NORTH CAROLINA LIQUOR QUARTERLY

August, September, October 2023 • Volume 300

WHISTLEPIG

-WHISKEY-

Now available in North Carolina

WHISTLEPIG PIGGYBACK
100 PROOF BOURBON

NC Item # 23360
SRP $49.95

REWARD YOURSELF, RESPONSIBLY ©WhistlePig Whiskey, Shoreham, Vermont, 2023

@whistlepigwhiskey | whistlepigwhiskey.com

THE MOST AWARDED

BOURBON *and* AMERICAN WHISKEY *of* 2020, 2021 & 2022

1884 - 30576

1856 - 30575

Straight Rye - 19529

2022 DOUBLE GOLD
SAN FRANCISCO WORLD SPIRITS COMPETITION

2022 MASTER MEDAL
THE SPIRITS BUSINESS LUXURY MASTERS

2022 TOP 100 SPIRITS
ULTIMATE SPIRITS CHALLENGE

2022 PLATINUM MEDAL
SIP AWARDS

2022 BEST IN CLASS
WHISKIES OF THE WORLD AWARDS

Uncle Nearest has won more than 520 awards in the last three years. Drink Honorably™ Uncle Nearest Premium Whiskey, 50% and 46.5% Alc/Vol, Nearest Green Distillery, Shelbyville, TN. © 2023 Uncle Nearest, Inc.

It's Tailgate Time!

PUNCH IT. POP IT. POUR IT.

Apple Pie 1.75ml – 66103

SCAN HERE

www.MIDNIGHTMOONSHINE.com

ENJOY RESPONSIBLY. © 2023 PIEDMONT DISTILLERS, INC. • MIDNIGHT MOON APPLE PIE BOTTLED AT 35% ALC./VOL.• 70 PROOF

INDEX

August • September • October 2023 • NO. 300

NEW PRODUCTS 6
NC PRODUCTS 8
BOUTIQUE COLLECTION 22
SPECIAL PACKAGES 25
MINIATURES -- MINIPACKS 47
ONE & TWO HUNDRED ML 51
BONDED BOURBON 52
RYE WHISKEY 52
BOURBON WHISKEY 55
BOURBON SPECIALTIES 60
AMERICAN WHISKEY BLENDED 61
AMERICAN WHISKEY SPECIALTIES .. 62
TENNESSEE WHISKEY 64
TENNESSEE WHISKEY SPECIALTIES 64
MOONSHINE & CORN WHISKEY 65
SCOTCH WHISKY -- FOREIGN BTL 68
SCOTCH WHISKY -- SINGLE MALT 71
SCOTCH WHISKY -- US BTL 72
CANADIAN WHISKY -- FOREIGN BTL . 72
CANADIAN WHISKY -- US BTL 73
IRISH WHISKEY 74
OTHER IMPORTED WHISKY 75
GIN -- DOMESTIC 75
GIN -- IMPORTED 77
VODKA -- DOMESTIC 80
VODKA -- IMPORTED 86
RUM 89
GRAPE BRANDY 94
APPLE BRANDY 94
IMPORTED BRANDY 95
IMPORTED COGNAC 95
COCKTAILS 96
FLAVORED BRANDY 99
SLOE GIN 100
CORDIALS / LIQUEURS / SPECIALTIES -- DOMESTIC 100
ALCOHOL 103
CORDIALS / LIQUEURS / SPECIALTIES -- IMPORTED 103
TEQUILA SPECIALTIES 106
TEQUILA -- WHITE 107
TEQUILA -- GOLD 109
DISCONTINUED ITEMS 113
ALPHABETICAL MXB PRICES 116
NC BROKERAGES 148
ABC BOARD CONTACTS 150

got to be NC — Goodness Grows in NC

PRODUCTS HIGHLIGHTED IN GREEN = MADE IN NORTH CAROLINA

ABOUT THE COVER

Miles from civilization and distraction, The WhistlePig Farm is a rugged and fertile ground for whiskey exploration, surrounded by 500 acres of Rye and experimental crop fields, Vermont Oak trees, fresh well water, a maple sugar bush, and the scenic views of the Green Mountains.

After meticulous renovation and care, we transformed a 150-year old dairy barn into the world's most unique whiskey-making distillery. We distill 7 days a week, working round the clock to bring you Whiskey as complex, rare, and uncommon as the place where it is daringly made.

ABC COMMISSION NORTH CAROLINA

4307 Mail Service Center
Raleigh, NC 27699
919.779.0700
http://abc.nc.gov

Chairman:
Hank Bauer

NC ABC Commission Members:
La 'Tanta (L.T.) McCrimmon
Norman A. Mitchell Sr.
Deputy Commissioner
Mike DeSilva

This price book is produced and printed by an independent publishing company at no cost to the North Carolina Alcoholic Beverage Control Commission. The publication is supported by liquor advertisements.

P.I.C. PUBLICATIONS

PIC Publications
PO Box 626
Wake Forest, NC 27588
919.606.5810

Nick Honeycutt
nick@picpublications.com

Gail Craft
gail@picpublications.com

THE RED TYPE COLOR INDICATES NEW PRODUCTS ON THE MARKET.

EVERY BOTTLE PLANTS A TREE

1 MILLION TREES & COUNTING *through our* PARTNERSHIP *with* ONE TREE PLANTED

ONETREEPLANTED.ORG REFORESTATION PARTNER

learn more about our tree plantings!

ULTIMATE SPIRITS CHALLENGE 2023 92 POINTS EXCELLENT HIGHLY RECOMMENDED

SAN FRANCISCO WORLD SPIRITS COMPETITION 2023 DOUBLE GOLD

ULTIMATE SPIRITS CHALLENGE 2023 GREAT VALUE

AWARD-WINNING DOUBLE OAK RYE
FINISHED WITH PORT WINE OAK STAVES

follow us at

@NOBLEOAK

@NOBLEOAKSPIRITS

©2023 NOBLE OAK SPIRITS COMPANY. NOBLE OAK® WHISKEY, 48% ALC./VOL.
DISTRIBUTED BY EDRINGTON AMERICAS, NEW YORK, NY. PLEASE DRINK RESPONSIBLY.

ULTIMATE SPIRITS CHALLENGE 2023 90 POINTS EXCELLENT HIGHLY RECOMMENDED

SAN FRANCISCO WORLD SPIRITS COMPETITION 2023 GOLD

ULTIMATE SPIRITS CHALLENGE 2023 GREAT VALUE

AWARD-WINNING DOUBLE OAK BOURBON
FINISHED WITH SHERRY OAK STAVES

BOURBON - STATE CODE #24403 / RETAIL $36.95 RYE – STATE CODE #22444 / RETAIL $42.95

New Product Page

Banker's Club Bourbon

NC Code: 23-218
Retail: $27.95
MXB: $31.70

Bankers Club Reserve Bourbon hits you with a clean young oak, vanilla nose. This 5-year bourbon is full of charred oak, caramel and brown sugar flavors with a lingering toasted oak and caramel finish. Enjoy straight, over ice, or in your favorite bourbon cocktail. A great value for both the NC consumer and Mixed Beverage accounts!

Lana Blanco Tequila

NC Code: 64859
Retail: $79.95

LANA Tequila is a small batch luxury Tequila made from 100% Blue Weber Agave in Jalisco, Mexico. They implement the industry's highest level of sustainable production practices for a smooth and clean-tasting Tequila. Each cap is a piece of jewelery made of marble and onyx stone. Gluten-free, vegan and kosher.

OTR™
ON THE ROCKS
CRAFTED CAREFULLY, ENJOYED EFFORTLESSLY.
ON THE ROCKS
PREMIUM COCKTAILS
THE AVIATION
ON THE ROCKS
PREMIUM COCKTAILS
THE JALAPEÑO PINEAPPLE MARGARITA
ON THE ROCKS
THE OLD FASHIONED
ON THE ROCKS
PREMIUM COCKTAILS
THE COSMOPOLITAN
EFFEN
VODKA
ON THE ROCKS
PREMIUM COCKTAILS
THE MARGARITA
HORNITOS
ON THE ROCKS
PREMIUM COCKTAILS
THE MAI TAI
CRUZAN
DRINK SMART®
ON THE ROCKS READY-TO-SERVE COCKTAILS, 20-35% ALC./VOL., ©2023 OTR PREMIUM COCKTAILS, INC., DALLAS, TX

NORTH CAROLINA PRODUCTS

CODE	SUPPLIER	BRAND	AGE	PROOF	SIZE	CASE COST	RETAIL PRICE	MXB PRICE
66-000	Southern Artisan Spirits(6)	Cardinal Gin		84	.75L	97.17	31.35	35.10
66-002	Southern Artisan Spirits(6)	Barrel Rested Cardinal Gin	8M	84	.75L	110.06	35.35	39.10
66-005	Southern Artisan Spirits(6)	Turning Point Rye Whiskey	1Y	90	.75L	113.28	36.35	40.10
66-006	Southern Artisan Spirits(6)	Turning Point Straight Bourbon Whiskey	2Y	90	.75L	113.33	36.35	40.10
66-008	Blue Shark Vodka	Blue Shark Vodka		80	1.75L	131.40	41.95	50.70
66-009	Blue Shark Vodka(6)	Blue Shark w/ Shark in Bottle		80	.75L	121.90	39.00	42.75
66-010	Blue Shark Vodka(6)	Blue Shark Vodka		80	.75L	70.23	22.95	26.70
66-011	Blue Shark Vodka(12)	Blue Shark Vodka		80	.375L	79.44	12.95	14.83
66-015	MHW/ Next Century Spirits	Caddy Cocktails Transfusion RTD 4Pk		12	1.42L	34.95	12.00	19.10
66-016	MHW/ Next Century Spirits	Caddy Cocktails Half and Half RTD 4Pk		12	1.42L	34.95	12.00	19.10
66-018	Asheville Distilling Co.(6)	Troy & Sons Keeper Apple Brandy	7Y	90	.75L	189.25	59.95	63.70
66-020	Asheville Distilling Co.(6)	Troy & Sons Platinum Moonshine		80	.75L	92.75	29.95	33.70
66-023	Asheville Distilling Co.(6)	Troy & Sons 7Y Oak Reserve	8Y	90	.75L	189.35	59.95	63.70
66-026	Asheville Distilling Co.(6)	Blonde Whiskey	8Y	90	.75L	221.50	69.95	73.70
66-029	Asheville Distilling Co.(6)	Troy & Sons Cinnamon & Honey Whiskey		80	.75L	92.75	29.95	33.70
66-032	Asheville Distilling Co.(6)	Troy & Sons Nectarine & Honey Whiskey		80	.75L	92.75	29.95	33.70
66-034	Great Wagon Road Distilling	Salamander Vodka		80	1.75L	115.30	36.95	45.70
66-035	Great Wagon Road Distilling	Drumlish Poitin Carolina Whiskey		100	.75L	156.71	24.95	28.70
66-036	Great Wagon Road Distilling(6)	Rua American S.M. Whiskey	24M	92	.75L	141.06	44.95	48.70
66-038	Great Wagon Road Distilling	Salamander Vodka		80	.75L	124.51	19.95	23.70
66-039	Great Wagon Road Distilling	Quinn's Carolina Whiskey	18M	90	.75L	207.95	32.95	36.70
66-040	Great Wagon Road Distilling(12)	Rúa American S. M. Whiskey		92	.375L	143.83	22.95	24.83
66-042	Great Wagon Road Distilling	704 Handmade Gin		88	.75L	188.75	29.95	33.70
66-043	Great Wagon Road Distilling	Ealderman American SM Whiskey	5Y	100	.75L	362.75	56.95	60.70
66-048	Great Wagon Road Distilling(6)	Rua Gold Label	3Y	92	.75L	179.69	56.95	60.70
66-058	MHW/ Next Century Spirits	Body Vodka		60	.75L	156.97	25.00	28.75
66-059	Bogue Sound Distillery(6)	Bombshell Crisp Cucumber Gin		92	.75L	76.67	24.95	28.70
66-061	Bogue Sound Distillery	Vitzellen Vodka		85	1.75L	131.40	41.95	50.70
66-062	Bogue Sound Distillery(6)	Vitzellen Vodka		85	.75L	70.23	22.95	26.70
66-063	Bogue Sound Distillery(6)	John A P Conoley Salted Caramel		75	.75L	79.89	25.95	29.70
66-064	Bogue Sound Distillery(6)	John A P Conoley Bourbon	1Y	105	.75L	92.76	29.95	33.70
66-065	Bogue Sound Distillery(6)	John A P Conoley Carolina Peanut Butter		70	.75L	84.39	27.35	31.10
66-066	Bogue Sound Distillery(6)	John A.P. Conoley Limited Reserve Rye	24Y	112	.75L	189.35	59.95	63.70
66-068	Bogue Sound Distillery(6)	John Newland Maffitt Barrel Rested White	3M	80	.75L	73.45	23.95	27.70
66-070	Bogue Sound Distillery(6)	John Newland Maffitt Coconut Cream Liqueur	3Y	30	.75L	108.86	34.95	38.70
66-071	Bogue Sound Distillery(6)	John Newland Maffitt Spiced Rum	3M	80	.75L	89.54	28.95	32.70
66-073	Broadslab Distillery(6)	Broadslab Legacy Appleshine		50	.75L	73.45	23.95	27.70
66-074	Bogue Sound Distillery(12)	Vitzellen		85	.375L	79.44	12.95	14.83
66-075	Buffalo City Distillery(6)	Buffalo City Crisp Apple Flavored Whiskey	1M	70	.75L	108.86	34.95	38.70
66-076	Broadslab Distillery(6)	Broadslab Legacy Shine		100	.75L	79.89	25.95	29.70
66-077	Buffalo City Distillery(6)	Buffalo City Toasted Coconut Vodka	1M	70	.75L	102.42	32.95	36.70
66-078	Buffalo City Distillery(6)	Buffalo City Peach Vodka	1M	70	.75L	102.42	32.95	36.70
66-080	Buffalo City Distillery(6)	Buffalo City Blood Orange Vodka	1M	70	.75L	102.42	32.95	36.70
66-081	Buffalo City Distillery(6)	Buffalo City Vodka	1M	80	.75L	86.33	27.95	31.70
66-082	Broadslab Distillery(6)	Carolina Coast Spiced Rum		80	.75L	89.55	28.95	32.70

THE RED TYPE COLOR INDICATES NEW PRODUCTS ON THE MARKET.

DEFIANT

WHISKY

Defiant American Single Malt • 66230
Defiant Patriot • 66229
Defiant 100% Rye• 66231
www.defiantwhisky.com

Blue Ridge
Distilling Co.
Golden Valley, North Carolina

BUFFALO CITY®
DISTILLERY
OUTER BANKS NORTH CAROLINA
BUFFALOCITYDISTILLERY.COM

CODE	SUPPLIER	BRAND	AGE	PROOF	SIZE	CASE COST	RETAIL PRICE	MXB PRICE
66-083	Broadslab Distillery(6)	Broadslab Flue-Cured Single Barrel Cask Strength	1Y	114	.75L	218.32	68.95	72.70
66-087	Buffalo City Distillery(6)	Buffalo City Honey Roasted Almond Flavored Whiskey	1M	70	.75L	108.86	34.95	38.70
66-088	Piedmont Distillers(6)	Method & Standard 80 Vodka		80	.75L	67.01	21.95	25.70
66-089	Piedmont Distillers(6)	Method & Standard Apple Spice Vodka		70	.75L	67.01	21.95	25.70
66-090	Piedmont Distillers(6)	Method & Standard Raspberry Vodka		70	.75L	67.01	21.95	25.70
66-091	Piedmont Distillers(6)	Method & Standard Strawberry Vodka		70	.75L	67.01	21.95	25.70
66-092	Piedmont Distillers(6)	MoShine Passion Fruit		60	.75L	76.67	24.95	28.70
66-093	Piedmont Distillers(6)	MoShine Peach		60	.75L	76.67	24.95	28.70
66-094	Piedmont Distillers	Midnight Moon RTD Lightning Lemonade 4Pk		16	1.42L	34.81	11.95	19.05
66-095	Piedmont Distillers	Midnight Moon RTD Watermelon 4Pk		16	1.42L	34.81	11.95	19.05
66-097	Piedmont Distillers(6)	Midnight Moon 100		100	.75L	70.23	22.95	26.70
66-098	Piedmont Distillers(48)	MoShine Passion Fruit		60	50ML	72.38	2.95	35.40
66-099	Piedmont Distillers(48)	MoShine Peach		60	50ML	72.38	2.95	35.40
66-100	Piedmont Distillers(6)	Catdaddy Spiced Moonshine		80	.75L	70.23	22.95	26.70
66-102	Piedmont Distillers(6)	Midnight Moon 80		80	.75L	70.23	22.95	26.70
66-103	Piedmont Distillers	Midnight Moon Apple Pie		70	1.75L	99.20	31.95	40.70
66-104	Piedmont Distillers(6)	Midnight Moon Apple Pie		70	.75L	70.23	22.95	26.70
66-105	Piedmont Distillers(6)	Midnight Moon Apple Pie		70	.375L	34.81	11.95	13.83
66-106	Piedmont Distillers(6)	Midnight Moon Blueberry		100	.75L	70.23	22.95	26.70
66-108	Piedmont Distillers(6)	Midnight Moon Cherry		100	.75L	70.23	22.95	26.70
66-109	Piedmont Distillers	Midnight Moon Lightning Lemonade		70	1.75L	99.20	31.95	40.70
66-111	Piedmont Distillers	Midnight Moon Peach Tea RTD 4Pk		16	1.42L	34.81	11.95	19.05
66-112	Piedmont Distillers(6)	Midnight Moon Strawberry		100	.75L	70.23	22.95	26.70
66-114	Piedmont Distillers(6)	Midnight Moon Blackberry		100	.75L	70.23	22.95	26.70
66-115	Piedmont Distillers(6)	Midnight Moon Watermelon		70	.75L	70.23	22.95	26.70
66-117	Piedmont Distillers(6)	Midnight Moon Raspberry		90	.75L	70.23	22.95	26.70
66-118	Piedmont Distillers(6)	Midnight Moon Dill Pickles		60	.75L	70.23	22.95	26.70
66-119	Piedmont Distillers	Midnight Moon Watermelon		70	1.75L	99.20	31.95	40.70
66-120	Piedmont Distillers(6)	Midnight Moon Peach		70	.75L	70.23	22.95	26.70
66-121	Piedmont Distillers(48)	Midnight Moon Peach		70	50ML	72.38	2.95	35.40
66-122	Piedmont Distillers(6)	Midnight Moon Lightning Lemonade		70	.75L	70.23	22.95	26.70
66-124	Piedmont Distillers(6)	The Clover Single Barrel Trad. Bourbon	4Y	92	.75L	157.15	49.95	53.70
66-126	Piedmont Distillers(6)	The Clover Single Barrel Rye Whiskey		91	.75L	157.15	49.95	53.70
66-127	Piedmont Distillers(6)	Midnight Moon American Whiskey		90	.75L	70.23	22.95	26.70
66-128	Piedmont Distillers(6)	The Clover Tennessee Straight Bourbon		92	.75L	157.15	49.95	53.70
66-130	Howling Moon Distillery	Howling Moon Mtn Moonshine		100	.75L	81.00	26.30	30.05
66-131	Howling Moon Distillery	Howling Moon Bradford Reserve	6M	80	.75L	143.75	22.95	26.70
66-133	Howling Moon Distillery	Howling Moon Apple Pie Moonshine		100	.75L	81.00	26.30	30.05
66-136	Howling Moon Distillery	Howling Moon Strawberry Moonshine		100	.75L	81.00	26.30	30.05
66-146	Murto Made(6)	Carolina Craft Lemon Liqueur		70	.75L	70.10	22.95	26.70
66-147	Muddy River Distillery	Muddy River Basil Carolina Rum		70	.75L	156.71	24.95	28.70
66-148	Muddy River Distillery	Muddy River Coconut Rum		70	.75L	156.71	24.95	28.70
66-149	Muddy River Distillery	Muddy River Spiced Rum		80	.75L	176.00	27.95	31.70
66-150	Muddy River Distillery	Diaspora Peach Vodka		80	.75L	156.71	24.95	28.70
66-151	Muddy River Distillery	Muddy River Silver Rum		80	.75L	156.71	24.95	28.70
66-152	Buffalo City Distillery(6)	Buffalo City East Lake Whiskey	1Y	95	.75L	185.00	58.60	62.35
66-153	Muddy River Distillery	Muddy River Sample Pack		80	300ML	236.50	24.95	26.45

THE RED TYPE COLOR INDICATES NEW PRODUCTS ON THE MARKET.

CODE	SUPPLIER	BRAND	AGE	PROOF	SIZE	CASE COST	RETAIL PRICE	MXB PRICE
66-154	Muddy River Distillery	Muddy River Queen Charlotte's Reserve	1Y	84	.75L	188.90	29.95	33.70
66-155	Muddy River Distillery	Muddy River Queen Charlotte's Reserve	4Y	84	.75L	253.29	39.95	43.70
66-156	Muddy River Distillery	Muddy River Coffee Rum		60	.75L	176.02	27.95	31.70
66-158	Murto Made(6)	Carolina Craft Peach Liqueur		70	.75L	70.10	22.95	26.70
66-159	Murto Made(6)	Carolina Craft Chocolate Mocha Liqueur	2M	70	.75L	70.10	22.95	26.70
66-160	Murto Made(6)	Carolina Craft Amaretto Liqueur		70	.75L	70.10	22.95	26.70
66-163	Two Trees Distilling Co.(6)	Tim Smith's Climax Wood Fired Whiskey		90	.75L	92.75	29.95	33.70
66-165	Two Trees Distilling Co.(6)	Tim Smith Southern Reserve Rye	1M	90	.75L	86.31	27.95	31.70
66-166	Two Trees Distilling Co.(6)	Tim Smith Southern Reserve Bourbon	1M	90	.75L	86.31	27.95	31.70
66-167	Two Trees Distilling Co.(6)	Tim Smith's FIRE #32 Climax		80	.75L	92.75	29.95	33.70
66-168	Two Trees Distilling Co.(6)	712 Vodka		80	.75L	92.70	29.95	33.70
66-171	Doodle Sasser Distilling	Sasser Spiked Lemonade 4Pk		20	1.42L	34.80	11.95	19.05
66-172	Copper Creek Distillery(6)	Chocolate Shine		60	.75L	83.00	26.95	30.70
66-173	Copper Creek Distillery(6)	Apple Pie Shine		60	.75L	83.11	26.95	30.70
66-174	Copper Creek Distillery(6)	IL-LIC-IT Shine	2M	90	.75L	79.89	25.95	29.70
66-176	Two Trees Distilling Co.	Moon Chasers Tim-Rita 4Pk		40	800ML	38.00	12.95	16.95
66-177	Two Trees Distilling Co.	Moon Chasers The Ritual 4Pk		40	800ML	38.00	12.95	16.95
66-181	Top Spirits(6)	TOPO 81-77 VICTORIOUS Whiskey	7Y	92	.75L	297.00	93.40	97.15
66-183	Top Spirits(6)	TOPO 4.2.22 TRIUMPHANT Rum	3Y	92	.75L	206.80	65.40	69.15
66-184	Cedar Mountain Moonshine(12)	Cedar Mountain Moonshine - Buck Fiddy		150	.375L	124.51	19.95	21.83
66-185	Cedar Mountain Moonshine(12)	Cedar Mountain Moonshine - FireBaugh		100	.375L	92.26	14.95	16.83
66-186	Cedar Mountain Moonshine(12)	Cedar Mountain Moonshine - Mountain Berry		100	.375L	92.26	14.95	16.83
66-187	Cedar Mountain Moonshine(12)	Cedar Mountain Moonshine - HoneyMoon		100	.375L	124.51	19.95	21.83
66-188	Cedar Mountain Moonshine(12)	Cedar Mountain Moonshine - Rise n' Shine		100	.375L	124.51	19.95	21.83
66-194	Top Spirits(6)	TOPO Heavenly	9Y	92	.75L	237.64	74.95	78.70
66-195	Covington Spirits	Covington Gourmet Vodka		80	1.75L	142.28	45.35	54.10
66-196	Covington Spirits	Covington Gourmet Vodka		80	.75L	157.94	25.15	28.90
66-199	Broad Branch Distillery(6)	Boykin Rye 100P BIB	4Y	100	.75L	398.61	124.95	128.70
66-200	Broad Branch Distillery(6)	Broad Branch Rye Fidelity Straight Rye	6Y	90	.75L	205.45	64.95	68.70
66-202	Broad Branch Distillery(6)	Nightlab 1.0 NC White Whiskey		95	.75L	105.64	33.95	37.70
66-205	Broad Branch Distillery(6)	Smashing Violet Blueberry Whiskey		60	.75L	147.50	46.95	50.70
66-207	Broad Branch Distillery(6)	Frank's Reserve Aged NC Whiskey	3Y	88	.75L	124.96	39.95	43.70
66-210	Broad Branch Distillery(6)	Broad Branch Sungrazer Amber Rum		80	.75L	115.30	36.95	40.70
66-211	Laws Distillery	Still Blue		90	.75L	190.00	30.15	33.90
66-212	Broad Branch Distillery(6)	Broad Branch Big Winston Bourbon BIB	5Y	100	.75L	189.35	59.95	63.70
66-221	Mayberry Distillery	Mayberry Distillery Toasted Vanilla Whiskey		90	.75L	228.60	36.15	39.90
66-224	Mayberry Distillery	Mayberry Distillery Toasted Oak Whiskey		100	.75L	235.20	37.15	40.90
66-227	Mayberry Distillery	Mayberry Distillery Crystal Moon Whiskey		100	.75L	194.80	30.90	34.65
66-229	Blue Ridge Distilling(6)	Defiant Patriot		92	.75L	205.61	65.00	68.75
66-230	Blue Ridge Distilling(6)	Defiant	2M	82	.75L	137.50	43.85	47.60
66-231	Blue Ridge Distilling(6)	Defiant Rye		92	.75L	201.00	63.60	67.35
66-235	Seventy Eight C Spirits(6)	Tschetter's Original Whiskey	6M	70	.75L	87.67	28.40	32.15
66-236	Seventy Eight C Spirits(6)	Seventy Eight C Spirits Pecan Pie Vodka		80	.75L	48.94	16.35	20.10
66-242	Seventy Eight C Spirits(6)	78 °C Spirits Limoncello		58	.75L	77.84	25.35	29.10
66-247	Seventy Eight C Spirits(6)	Tschetter's Honey Citrus Ginger Corn Whiskey		70	.75L	78.08	25.40	29.15
66-249	Seventy Eight C Spirits(6)	Tschetter's Pear Honey Peach Corn Whiskey		70	.75L	78.08	25.40	29.15
66-256	Brothers Vilgalys Spirits	Brothers Vilgalys Krupnikas		80	.75L	253.29	39.95	43.70

GREEN = NC PRODUCTS

CODE	SUPPLIER	BRAND	AGE	PROOF	SIZE	CASE COST	RETAIL PRICE	MXB PRICE
66-257	Lonerider Spirits(6)	Lonerider Wheated Bourbon Whiskey	3Y	110	.75L	221.54	69.95	73.70
66-258	Brothers Vilgalys Spirits(12)	Beebop		60	.375L	112.83	18.15	20.03
66-259	Brothers Vilgalys Spirits(12)	Beatnik		60	.375L	112.83	18.15	20.03
66-260	Brothers Vilgalys Spirits(12)	Jabberwock		60	.375L	112.83	18.15	20.03
66-261	Brothers Vilgalys Spirits(12)	Zaphod		60	.375L	112.83	18.15	20.03
66-262	Lonerider Spirits(12)	Lonerider Nutcracker Rye		80	.375L	124.50	19.95	21.83
66-263	Lonerider Spirits(6)	Lonerider Snake Charmer Whiskey		80	.75L	60.57	19.95	23.70
66-264	Lonerider Spirits(6)	Lonerider American Dry Gin		80	.75L	70.23	22.95	26.70
66-265	Lonerider Spirits(6)	Lonerider White Rum		80	.75L	76.67	24.95	28.70
66-266	Lonerider Spirits(6)	Lonerider Vodka		80	.75L	54.13	17.95	21.70
66-267	Lonerider Spirits(6)	Lonerider Nutcracker Rye		80	.75L	108.86	34.95	38.70
66-268	Lonerider Spirits(12)	Lonerider Choklat Liqueur		60	.375L	124.50	19.95	21.83
66-269	Lonerider Spirits(6)	Lonerider Southern Nog		30	.75L	76.67	24.95	28.70
66-270	Lonerider Spirits(6)	Lonerider Bourbon Deadwood Cask Finish	2Y	90	.75L	157.15	49.95	53.70
66-272	Lonerider Spirits(6)	Lonerider Bourbon Whiskey Tequila Cask Finish	2Y	90	.75L	124.96	39.95	43.70
66-273	Lonerider Spirits(6)	Lonerider Bourbon Whiskey Sherry Cask Finish		90	.75L	124.96	39.95	43.70
66-274	Barrister & Brewer(12)	Heart of Mystic Bourbon	4Y	118	.375L	253.29	39.95	41.83
66-277	Barrister & Brewer(12)	Soul of Mystic		125	.375L	137.39	21.95	23.83
66-278	Crux Distillery(6)	Southern Cross Bourbon	5Y	100	.75L	350.48	110.00	113.75
66-279	Barrister & Brewer	Mystic Bourbon Liqueur		60	.75L	188.90	29.95	33.70
66-281	Barrister & Brewer	Mystic 57 Navy Strength Gin		114	.75L	188.90	29.95	33.70
66-283	MHW/ Creekwater	Creek Water American Whiskey		100	.75L	156.71	24.95	28.70
66-284	MHW/ Creekwater	Creek Water Cinnamon Flv Whiskey		70	.75L	124.51	19.95	23.70
66-293	Seven Jars Distillery(3)	Ava Gardner Select Bourbon	6Y	102	.75L	109.09	69.95	73.70
66-294	Seven Jars Distillery(6)	Seven Jars Preamble Straight Bourbon Whiskey	2Y	80	.75L	108.78	34.95	38.70
66-295	Seven Jars Distillery	Seven Jars Rum		80	.75L	124.50	19.95	23.70
66-296	Seven Jars Distillery(6)	Seven Jars Apple Pie Whiskey		80	.75L	92.68	29.95	33.70
66-297	Seven Jars Distillery	Seven Jars Pickleback Vodka		80	.75L	156.50	24.95	28.70
66-298	Seven Jars Distillery	Seven Jars Vodka		80	.75L	124.50	19.95	23.70
66-299	Seven Jars Distillery(6)	Seven Jars Preamble Rye Whiskey	1Y	80	.75L	102.32	32.95	36.70
66-310	Dalton Distillery(6)	Hammond Oak Rum	3M	87	.75L	108.86	34.95	38.70
66-311	Dalton Distillery(6)	Araña Blanca Vodka		80	.75L	141.06	44.95	48.70
66-313	Dalton Distillery(6)	Hammond Coffee		80	.75L	108.86	34.95	38.70
66-316	Dalton Distillery	Hammond 80		80	.75L	156.71	24.95	28.70
66-318	Dalton Distillery(6)	Appleachian Apple Vodka		80	.75L	76.60	24.95	28.70
66-319	Mother Earth Brewing(6)	Mother Earth Gin		80	.75L	92.76	29.95	33.70
66-321	Mother Earth Brewing(6)	Mother Earth Whiskey		86	.75L	124.96	39.95	43.70
66-325	Mother Earth Brewing(6)	Mother Earth Rye	2Y	92	.75L	157.00	49.95	53.70
66-326	Mother Earth Brewing(6)	Carolina Dry Gin		95	.75L	108.75	34.95	38.70
66-328	Tar River Distillery	Apple Pie Moonshine		50	.75L	157.96	25.15	28.90
66-329	Tar River Distillery	Corn Moonshine		90	.75L	151.52	24.15	27.90
66-330	Tar River Distillery	Moonshine Coffee		50	.75L	190.15	30.15	33.90
66-331	Tar River Distillery	Specialty Moonshine		90	.75L	190.15	30.15	33.90
66-332	Tar River Distillery	Triple Blend Moonshine		90	.75L	190.15	30.15	33.90
66-333	Pinetop Distillery	Pinetop Carolina Gin		80	.75L	190.15	30.15	33.90
66-336	Pinetop Distillery	Pinetop Moonshine		80	.75L	170.80	27.15	30.90
66-337	Walton's Distillery	Junior Walton's Rum		80	.75L	163.00	25.95	29.70

THE RED TYPE COLOR INDICATES NEW PRODUCTS ON THE MARKET.

AWAKENS CURIOSITY, INSPIRES THE SOUL

LUNA BLOOM

BUTTERFLY PEA FLOWER GIN

SIP AWARDS 2023 INTERNATIONAL CONSUMER TASTING GOLD

PRODUCT CODE: 66591

END OF DAYS DISTILLERY WILMINGTON NORTH CAROLINA

CODE	SUPPLIER	BRAND	AGE	PROOF	SIZE	CASE COST	RETAIL PRICE	MXB PRICE
66-338	Walton's Distillery	Junior Walton's Vodka		80	.75L	124.51	19.95	23.70
66-339	Walton's Distillery(6)	E M Walton's Premium Salted Caramel		70	.75L	76.67	24.95	28.70
66-340	Walton's Distillery(6)	E M Walton's Straight Bourbon		90	.75L	115.29	36.95	40.70
66-341	Walton's Distillery	Jr Walton's Pine Shine Colada		40	.75L	156.71	24.95	28.70
66-342	Walton's Distillery	Jr. Walton's Authentic Carolina Moonshine		100	.75L	156.71	24.95	28.70
66-343	Walton's Distillery	Mag Walton's Peach Shine		40	.75L	156.71	24.95	28.70
66-344	Walton's Distillery	Mag Walton's Salted Caramel Moonshine		40	.75L	156.71	24.95	28.70
66-345	Walton's Distillery(6)	E M Walton's Corn Whiskey		80	.75L	76.67	24.95	28.70
66-347	Walton's Distillery(6)	Junior Walton's Premium Select		101	.75L	92.76	29.95	33.70
66-348	Walton's Distillery	Kitty Walton's Apple Pie Moonshine		30	.75L	156.71	24.95	28.70
66-350	Fair Game Beverage	Fair Game Amber Rum	18M	80	.75L	317.68	49.95	53.70
66-353	Fair Game Beverage	Fair Game Apple Brandy	18M	100	.75L	446.46	69.95	73.70
66-358	Three Stacks Distilling Co.	Flying Pepper Vodka		80	.75L	190.15	30.15	33.90
66-361	Eda Rhyne Distilling(12)	Rare Grain Rye Whiskey	3Y	108	200ML	143.83	22.95	
66-362	Eda Rhyne Distilling(6)	Lindera		80	.75L	103.67	33.35	37.10
66-363	Eda Rhyne Distilling	Old Jerome Rare Grain Whiskey		101	.375L	240.77	19.05	20.93
66-364	Eda Rhyne Distilling(6)	Appalachian Fernet		80	.75L	124.90	39.95	43.70
66-365	Eda Rhyne Distilling(6)	Rustic Nocino		70	.75L	126.17	40.35	44.10
66-366	Eda Rhyne Distilling(6)	Amaro Flora		72	.75L	103.67	33.35	37.10
66-367	Eda Rhyne Distilling(6)	Amaro Oscura		60	.75L	124.96	39.95	43.70
66-368	Eda Rhyne Distilling	Amaro Pop - Grapefruit & Flora RTD 4Pk		14	1.42L	57.96	19.15	26.25
66-369	Eda Rhyne Distilling(6)	Pinnix Gin	1M	92	.75L	115.30	36.95	40.70
66-372	Durham Distillery	Conniption American Dry Gin &Tonic 4Pk		16	1.42L	44.47	14.95	22.05
66-374	Durham Distillery	Conniption American Dry Gin		88	.75L	188.90	29.95	33.70
66-377	Durham Distillery	Conniption Navy Strength Gin		114	.75L	285.40	44.95	48.70
66-379	Durham Distillery(12)	Damn Fine Coffee Liqueur		34	.375L	150.27	23.95	25.83
66-380	Durham Distillery(12)	Damn Fine Chocolate Liqueur		32	.375L	150.27	23.95	25.83
66-381	Durham Distillery(12)	Damn Fine Mocha Liqueur		34	.375L	150.27	23.95	25.83
66-382	Durham Distillery	Cold Distilled Cucumber Vodka		80	.75L	156.70	24.95	28.70
66-384	Durham Distillery	Cucumber Vodka & Soda RTD 4Pk		16	1.42L	44.47	14.95	22.05
66-385	Durham Distillery	Conniption Rose Spritz RTD 4Pk		22	1.42L	44.47	14.95	22.05
66-386	Durham Distillery	Conniption Kinship Gin		92	.75L	221.10	34.95	38.70
66-389	Cooks Mill Whiskey(6)	Cook's Mill	24M	88	.75L	189.48	60.00	63.75
66-390	Copper Barrel Distillery(6)	Copper Barrel Strawberry Moonshine		96	.75L	77.92	25.35	29.10
66-391	Copper Barrel Distillery(12)	Copper Barrel Strawberry Moonshine		96	.375L	87.06	14.15	16.03
66-392	Copper Barrel Distillery(6)	Copper Barrel Red Cherry Moonshine		96	.75L	77.92	25.35	29.10
66-393	Copper Barrel Distillery(12)	Copper Barrel Red Cherry Moonshine		96	.375L	87.06	14.15	16.03
66-394	Copper Barrel Distillery(6)	Copper Barrel Moonshine-White Lightning		96	.75L	77.92	25.35	29.10
66-395	Copper Barrel Distillery(12)	Copper Barrel Moonshine-White Lightning		96	.375L	87.06	14.15	16.03
66-396	Copper Barrel Distillery(6)	Copper Barrel Black Cherry Moonshine		96	.75L	77.92	25.35	29.10
66-397	Copper Barrel Distillery(12)	Copper Barrel Black Cherry Moonshine		96	.375L	87.06	14.15	16.03
66-398	Copper Barrel Distillery(6)	Copper Barrel Blueberry Moonshine		96	.75L	77.92	25.35	29.10
66-399	Copper Barrel Distillery(12)	Copper Barrel Blueberry Moonshine		96	.375L	87.06	14.15	16.03
66-400	Copper Barrel Distillery(12)	Copper Barrel Multi-Pack		96	.375L	87.06	14.15	16.03
66-401	Sutler's Spirit Company(6)	Sutler's Gin		94	.75L	99.21	31.95	35.70
66-407	Instill Distilling(12)	502 Oak Rested Shochu	2Y	100.4	.375L	179.75	28.55	30.43
66-408	Instill Distilling(6)	502 Shochu		80	.75L	173.25	54.95	58.70

THE RED TYPE COLOR INDICATES NEW PRODUCTS ON

CODE	SUPPLIER	BRAND	AGE	PROOF	SIZE	CASE COST	RETAIL PRICE	MXB PRICE
66-430	Cultivated Cocktails(12)	Asheville Ginger Cordial		63	.375L	124.51	19.95	21.83
66-434	Cultivated Cocktails(12)	Asheville Creme de Cocao		60	.375L	124.51	19.95	21.83
66-435	Cultivated Cocktails(6)	Hazel 63 Rum		80	.75L	95.98	30.95	34.70
66-436	Cultivated Cocktails(6)	Shades of Rosé		90	.75L	112.08	35.95	39.70
66-437	Cultivated Cocktails(12)	Asheville Coffee Liqueur		46.4	.375L	124.51	19.95	21.83
66-438	Cultivated Cocktails(6)	Hwy 9 Gin		90	.75L	95.98	30.95	34.70
66-439	Cultivated Cocktails	Asheville Vodka		80	.75L	124.51	19.95	23.70
66-440	Call Family Distillers(12)	The Reverend Sour Mash Whiskey	4Y	86	.375L	111.96	18.00	19.88
66-441	Call Family Distillers(6)	The Uncatchable Sour Mash Apple Pie		70	.75L	74.62	24.35	28.10
66-442	Call Family Distillers(6)	The Uncatchable Sour Mash Cherry		101	.75L	74.62	24.35	28.10
66-443	Call Family Distillers(6)	The Uncatchable Sour Mash Moonshine		101	.75L	74.62	24.35	28.10
66-444	Call Family Distillers(6)	The Uncatchable Sour Mash Strawberry		101	.75L	74.62	24.35	28.10
66-445	Call Family Distillers(12)	The Reverend Apple Liqueur Whiskey		65	.375L	80.73	13.15	15.03
66-446	Call Family Distillers(6)	Forbidden Fire Cinnamon Liqueur		70	.75L	86.00	27.85	31.60
66-447	Call Family Distillers(12)	Forbidden Fire Cinnamon Liqueur		70	.375L	80.50	13.15	15.03
66-448	Call Family Distillers(6)	The Reverend Coffee Liqueur		32	.75L	77.92	25.35	29.10
66-449	Call Family Distillers(12)	The Reverend Coffee Liqueur		32	.375L	80.50	13.15	15.03
66-450	Call Family Distillers	The Reverend Sour Mash Whiskey	4Y	86	.75L	222.25	35.15	38.90
66-451	Call Family Distillers(6)	The Reverend Apple Liqueur Whiskey		65	.75L	86.00	27.85	31.60
66-456	Momentum Spirits	Momentum NC Vodka		80	.75L	221.10	34.95	38.70
66-461	Fainting Goat Spirits(6)	Tiny Cat Vodka		80	.75L	92.75	29.95	33.70
66-464	Fainting Goat Spirits(6)	Emulsion Gin		91	.75L	102.42	32.95	36.70
66-465	Fainting Goat Spirits(6)	CB Fisher's Straight Rye Whiskey	3Y	92.3	.75L	141.06	44.95	48.70
66-466	Fainting Goat Spirits(6)	CB Fisher's Am Single Malt Whiskey	3Y	86.8	.75L	131.40	41.95	45.70
66-467	Fainting Goat Spirits(6)	CB Fisher's Bottled In Bond Bourbon	4Y	100	.75L	157.15	49.95	53.70
66-472	MHW/ Next Century Spirits	Bear Fight American Whiskey		90	.75L	253.00	39.95	43.70
66-482	Scotts Point Distillery(12)	Pamlico Rum		80	.375L	111.54	17.95	19.83
66-487	Apothecary Beverage Co.(6)	Chemist Gin		90	.75L	118.44	37.95	41.70
66-489	Apothecary Beverage Co.(6)	Chemist Barrel Rested Gin		90	.75L	131.28	41.95	45.70
66-490	Apothecary Beverage Co.(6)	Chemist Navy Strength Gin		114	.75L	140.94	44.95	48.70
66-496	Oak & Grist Distilling Co.(6)	Malt Whiskey		101	.75L	203.48	64.35	68.10
66-497	Oak & Grist Distilling Co.(12)	Malt Whiskey		101	.375L	222.35	35.15	37.03
66-499	Oak & Grist Distilling Co.(12)	Blended Malt Release No. 07		100	.375L	177.24	28.15	30.03
66-500	Oak & Grist Distilling Co.(6)	Oak & Grist Single Malt Whiskey	3Y	92.5	.75L	245.33	77.35	81.10
66-502	Oak & Grist Distilling Co.(6)	Oak & Grist Genever Inspired Gin		90	.75L	112.08	35.95	39.70
66-503	Cedar Mountain Moonshine(6)	Cedar Mountain Moonshine - Buck Fiddy		150	.75L	92.76	29.95	33.70
66-504	Cedar Mountain Moonshine(6)	Cedar Mountain Moonshine - FireBaugh		100	.75L	92.76	29.95	33.70
66-505	Cedar Mountain Moonshine(6)	Cedar Mountain Moonshine - HoneyMoon		100	.75L	92.76	29.95	33.70
66-506	Cedar Mountain Moonshine(6)	Cedar Mountain Moonshine - LemonHello		100	.75L	92.76	29.95	33.70
66-507	Cedar Mountain Moonshine(6)	Cedar Mountain Moonshine - Mountain Berry		100	.75L	92.76	29.95	33.70
66-508	Cedar Mountain Moonshine(6)	Cedar Mountain Moonshine - Rise 'n Shine		100	.75L	92.76	29.95	33.70
66-509	Cedar Mountain Moonshine(6)	Cedar Mountain Moonshine - SunShine (Orange)		100	.75L	92.76	29.95	33.70
66-511	Kitty Hawk Stills	First Flight Vodka		80	.75L	125.72	20.15	23.90
66-523	South Mountain Distilling(6)	Purple Jesus		64	.75L	79.75	25.95	29.70
66-524	South Mountain Distilling(6)	Cherry Bounce Moonshine		60	.75L	79.75	25.95	29.70

GREEN = NC PRODUCTS

CODE	SUPPLIER	BRAND	AGE	PROOF	SIZE	CASE COST	RETAIL PRICE	MXB PRICE
66-525	South Mountain Distilling(6)	Kelly's Moonarita Moonshine		45	.75L	79.75	25.95	29.70
66-526	South Mountain Distilling(6)	JB Rader's 103		103	.75L	79.75	25.95	29.70
66-527	South Mountain Distilling(6)	JB Rader's Honeycrisp Apple Moonshine		60	.75L	79.75	25.95	29.70
66-528	South Mountain Distilling(6)	Killer Beaz Appalachian Ambrosia		60	.75L	79.89	25.95	29.70
66-531	South Mountain Distilling(6)	Colt Ford Southern Sweet Tea		60	.75L	77.92	25.35	29.10
66-533	South Mountain Distilling(6)	SIN A Shine		70	.75L	77.92	25.35	29.10
66-535	South Mountain Distilling(6)	Pineapple Upside Down Cake		50	.75L	79.75	25.95	29.70
66-536	South Mountain Distilling(6)	Blackberry Moonshine		80	.75L	79.89	25.95	29.70
66-537	South Mountain Distilling(6)	Patti's Peach Pie		60	.75L	79.89	25.95	29.70
66-538	South Mountain Distilling(6)	Penny's Pecan Pie		60	.75L	79.89	25.95	29.70
66-539	South Mountain Distilling(6)	Strawberry Moonshine		80	.75L	79.89	25.95	29.70
66-546	WRC Distillery(6)	Killer Bee		80	.75L	119.72	38.35	42.10
66-547	WRC Distillery(6)	Shadow Hawk		90	.75L	110.06	35.35	39.10
66-548	WRC Distillery(6)	White Widow		80	.75L	90.79	29.35	33.10
66-550	Broad Branch Distillery(6)	Broad Branch Rye Fidelity BIB	6Y	100	.75L	221.54	69.95	73.70
66-555	Broad Branch Distillery(6)	Broad Branch Sungrazer Pride Amber Rum	3M	80	.75L	115.30	36.95	40.70
66-558	Warehouse Distillery(6)	Warehouse Distillery Bourbon	2Y	80	.75L	108.86	34.95	38.70
66-559	Warehouse Distillery(6)	Warehouse Distillery Rye Whiskey	11M	90	.75L	108.86	34.95	38.70
66-560	Warehouse Distillery(6)	Warehouse Distillery Maple Whiskey		60	.75L	102.42	32.95	36.70
66-564	Murto Made(6)	Murto Made Tequila		80	.75L	157.00	49.95	53.70
66-566	Murto Made(6)	Banana Fosters Flv Rum		80	.75L	77.84	25.35	29.10
66-568	Murto Made(6)	Murto Made Vodka		80	.75L	87.51	28.35	32.10
66-581	The Hackney Distillery(6)	1000 Piers Creme De Fruits Noirs		60	.75L	112.89	36.20	39.95
66-583	The Hackney Distillery(6)	1000 Piers Gin		88	.75L	112.89	36.20	39.95
66-584	The Hackney Distillery(6)	1000 Piers Blueberry Gin		88	.75L	124.90	39.95	43.70
66-585	End of Days Distillery(6)	End of Days Survivors Cut Rye	2Y	90	.75L	189.35	59.95	63.70
66-586	End of Days Distillery(6)	End of Days Cargo Mule RTD		20	1.00L	70.20	22.95	27.95
66-587	End of Days Distillery(6)	End of Days Hurricane RTD		20	1.00L	70.20	22.95	27.95
66-588	End of Days Distillery(6)	End of Days Gin & Tonic RTD	1M	20	1.00L	70.20	22.95	27.95
66-589	End of Days Distillery	End of Days Trilogy Pk	1M	82	600ML	73.35	35.85	38.85
66-590	Gold Leaf Distilling Co.	Gold Leaf Vodka		80	.75L	75.78	12.40	16.15
66-591	End of Days Distillery(6)	End of Days Luna Bloom Gin		82	.75L	121.70	38.95	42.70
66-592	End of Days Distillery	End of Days Trilogy Pk		82	2.25L	180.70	85.85	97.10
66-593	End of Days Distillery(6)	End of Days Vodka	1M	82	.75L	86.30	27.95	31.70
66-594	End of Days Distillery(6)	End of Days Barrel Aged Rum	1Y	90	.75L	134.55	42.95	46.70
66-595	End of Days Distillery(6)	End of Days Rum	1M	84	.75L	73.45	23.95	27.70
66-596	End of Days Distillery(6)	End of Days Barrel Rested Rum		84	.75L	108.75	34.95	38.70
66-597	End of Days Distillery(6)	End of Days Gin		80	.75L	108.85	34.95	38.70
66-598	End of Days Distillery(6)	End of Days Barrel Rested Gin		90	.75L	134.55	42.95	46.70
66-599	End of Days Distillery(12)	End of Days Vodka		82	200ML	73.00	11.95	
66-600	Outer Banks Craft Distilling	Kill Devil Rum		80	.75L	156.71	24.95	28.70
66-601	End of Days Distillery(12)	End of Days Gin		80	200ML	79.40	12.95	
66-602	End of Days Distillery(12)	End of Days Rum		82	200ML	66.55	10.95	
66-603	Outer Banks Craft Distilling	Kill Devil Pecan Rum		80	.75L	188.90	29.95	33.70
66-604	End of Days Distillery(6)	End of Days Survivors Cut Bourbon	3Y	93	.75L	205.45	64.95	68.70
66-605	Outer Banks Craft Distilling	Kill Devil Gold Rum	1Y	80	.75L	208.22	32.95	36.70
66-613	Oxford Oaks Distillery	Oxford Oaks Gin - Under the Oaks	1M	82	.75L	156.56	24.95	28.70

THE RED TYPE COLOR INDICATES NEW PRODUCTS ON THE MARKET.

NC 66-651 | $24.95

NC 66-650 | $24.95

NC 66-652 | $39.95

NC 66-648 | $19.95

NC 66-647 | $34.95

NC 66-653 | $24.95

NC 66-649 | $49.95

AWARD-WINNING COASTAL SPIRIT

Cape Fear Distillery's® spirits have prominent shelf appeal and proven award-winning taste. They carry the famous Cape Fear brand which commensurate with coastal North Carolina quality, lore and traditions. Our spirits are competitively priced and have strong consumer loyalty.

FILL YE SAILS WITH SPIRIT
CAPE FEAR™
DISTILLERY

www.CapeFearDistillery.com | 910-645-4291

CODE	SUPPLIER	BRAND	AGE	PROOF	SIZE	CASE COST	RETAIL PRICE	MXB PRICE
66-614	Oxford Oaks Distillery	Oxford Oaks Rum - Under the Oaks	3M	80	.75L	156.56	24.95	28.70
66-615	Oxford Oaks Distillery	Oxford Oaks Vodka - Under the Oaks	1M	80	.75L	137.36	21.95	25.70
66-616	The Beesiness Distillery	Stainless Still Distillery Rum		80	.75L	190.15	30.15	33.90
66-628	Gunpowder Creek Distillers(6)	Stillhouse Forty-Four Whiskey	2M	88	.75L	77.92	25.35	29.10
66-629	Gunpowder Creek Distillers(6)	Stillhouse Forty-Four Blackberry Bourbon Liqueur		60	.75L	84.36	27.35	31.10
66-639	McFarms Blueberries	McFarms Blueberry Brandy		100	.75L	158.28	25.20	28.95
66-641	McFarms Blueberries	McFarms Peach Brandy		100	.75L	158.28	25.20	28.95
66-643	McFarms Blueberries	McFarms Strawberry Brandy		100	.75L	158.28	25.20	28.95
66-646	Cape Fear Distillery(6)	TeqCafe Coffee Tequila	1M	70	.75L	92.76	29.95	33.70
66-647	Cape Fear Distillery(6)	Billfish Tequila		80	.75L	108.86	34.95	38.70
66-648	Cape Fear Distillery(6)	GameFish Vodka		80	.75L	60.57	19.95	23.70
66-649	Cape Fear Distillery(6)	Solera Whiskey	5Y	90	.75L	157.15	49.95	53.70
66-650	Cape Fear Distillery(6)	Cape Fear Distillery Maritime Gin		80	.75L	76.67	24.95	28.70
66-651	Cape Fear Distillery(6)	Cape Fear Distillery Rum		80	.75L	76.67	24.95	28.70
66-652	Cape Fear Distillery(6)	Frying Pan Shoals Bourbon	3Y	94	.75L	124.96	39.95	43.70
66-653	Cape Fear Distillery(6)	Beach Blast Coconut Rum Cream		34	.75L	76.67	24.95	28.70
66-654	Cape Fear Distillery(6)	Cape Fear Silver Rum		80	.75L	76.67	24.95	28.70
66-657	Aristotle Spirits	Aristotle Spirits Discovery Single Barrel Bourbon	6Y	114	.75L	478.50	74.95	78.70
66-659	Aristotle Spirits	Aristotle Spirits Discovery Single Malt Whiskey	2M	100	.75L	414.00	64.95	68.70
66-660	Aristotle Spirits	Aristotle Spirits Habanero Vodka		80	.75L	176.00	27.95	31.70
66-661	Aristotle Spirits	Philosopher Bourbon Barrel Aged Gin		90	.75L	240.25	37.95	41.70
66-662	Aristotle Spirits	Aristotle Sp Discovery Bourbon Apple Cider Cask	3Y	100	.75L	349.75	54.95	58.70
66-663	Aristotle Spirits	Philosopher Gin		90	.75L	208.00	32.95	36.70
66-664	Aristotle Spirits	Aristotle Spirits Vodka		80	.75L	156.50	24.95	28.70
66-665	Aristotle Spirits	Aristotle Spirits Explorer Navy Strength Rum		120	.75L	221.00	34.95	38.70
66-672	Instill Distilling	Instill Distilling Spiced Rum		80	.75L	157.96	25.15	28.90
66-673	Instill Distilling	Instill Distilling Aeva Rum		86	.75L	203.03	32.15	35.90
66-675	Instill Distilling	Instill Distilling White Rum		80	.75L	138.64	22.15	25.90
66-683	Apothecary Beverage Co.(6)	Chemist Chocolate Orange Gin Liqueur		60	.75L	131.28	41.95	45.70
66-689	Apothecary Beverage Co.(6)	Biltmore Single Malt Whiskey (Batch 1)	21M	94	.75L	285.93	89.95	93.70
66-690	Apothecary Beverage Co.(6)	Biltmore Single Malt Whiskey Estate Ed.	21M	94	.75L	140.25	44.70	48.45
66-691	Apothecary Beverage Co.(6)	Chemist American Vodka		90	.75L	70.19	22.95	26.70
66-692	Apothecary Beverage Co.(6)	Garden & Gun Old Tom Gin		90	.75L	140.94	44.95	48.70
66-694	Next Century Spirits	Old North State Bourbon	5Y	90	.75L	222.36	35.15	38.90
66-695	Next Century Spirits	Old North State Gin		80	.75L	157.97	25.15	28.90
66-696	Next Century Spirits	Old North State Rum		80	.75L	157.97	25.15	28.90
66-697	Next Century Spirits	Old North State Vodka		80	.75L	125.77	20.15	23.90
66-698	MHW/ Next Century Spirits(120)	Creek Water Cinnamon Whiskey		70	50ML	59.79	1.00	
66-699	MHW/ Next Century Spirits(120)	Creek Water American Whiskey		100	50ML	59.79	1.00	
66-700	Three Stacks Distilling Co.(6)	Oak City Amaretto		54	.75L	89.55	28.95	32.70
66-702	Raleigh Rum Company(6)	Raleigh Rum Co. White Rum		82	.75L	73.45	23.95	27.70
66-705	Raleigh Rum Company(6)	Raleigh Rum Co. Spiced Rum		82	.75L	86.33	27.95	31.70
66-706	Raleigh Rum Company(6)	Raleigh Rum Co. Sweet Dark Rum		80	.75L	86.33	27.95	31.70
66-707	Raleigh Rum Company(12)	Carolina Reaper Pepper Rum		80	.375L	111.63	17.95	19.83
66-710	Liberty and Plenty Distillery(6)	Bronze Bull Rye PX Sherry	6Y	92	.75L	253.00	79.75	83.50
66-711	Liberty and Plenty Distillery(6)	Cap & Cane White Rum		84	.75L	67.00	21.95	25.70
66-712	Liberty and Plenty Distillery(6)	Slate Belt Vodka		80	.75L	67.00	21.95	25.70

THE RED TYPE COLOR INDICATES NEW PRODUCTS ON THE MARKET.

Cheers

TO EXCELLENCE BEYOND THE GREEN

THE CLOVER WHISKEY COLLECTION

THE CLOVER RYE NC #66126

THE CLOVER STRAIGHT BOURBON NC #66124

THE CLOVER TENNESSEE BOURBON NC #66125

THE CLOVER

HOPE FAITH LOVE LUCK

97 POINTS

AMERICAN SPIRITS 2022 ASCOT AWARDS PLATINUM WINNER COUNCIL OF TASTERS

www.thecloverwhiskey.com

Please Drink Responsibly. @2023 Piedmont Distillers, Inc., Madison, NC.
Single-Barrel Straight Bourbon 46% ALC./VOL. (92 Proof), Single-Barrel Straight Tennessee Bourbon 45% ALC./VOL. (90 Proof),
Single-Barrel Straight Rye 45.5% ALC./VOL. (91 Proof).

CODE	SUPPLIER	BRAND	AGE	PROOF	SIZE	CASE COST	RETAIL PRICE	MXB PRICE
66-713	Holman Distillery	Holman's Applejohn Applejack		39.8	.75L	163.15	25.95	29.70
66-716	Holman Distillery	Holman's High 148P Vodka		148	.75L	156.69	24.95	28.70
66-717	Holman Distillery	Holman's High 148P Vodka		148	1.75L	147.50	46.95	55.70
66-730	Southern Distilling Co.(6)	Southern Star Single Barrel	5Y	90	.75L	189.35	59.95	63.70
66-731	Southern Distilling Co.(6)	Southern Star Standard	5Y	90	.75L	124.96	39.95	43.70
66-732	Southern Distilling Co.(6)	Southern Star White		100	.75L	47.69	15.95	19.70
66-733	Southern Distilling Co.(6)	Southern Star Dbl Shot Coffee Bourbon Cream		30	.75L	86.33	27.95	31.70
66-734	Southern Distilling Co.(6)	Southern Star Double Rye	2Y	88	.75L	108.86	34.95	38.70
66-736	Southern Distilling Co.(6)	Southern Star Paragon Cask Strength SB	5Y	114	.75L	221.54	69.95	73.70
66-737	Southern Distilling Co.(6)	Southern Star Paragon Straight Bourbon	5Y	92	.75L	157.04	49.95	53.70
66-738	Southern Distilling Co.(6)	Southern Star Paragon Bottled in Bond	5Y	100	.75L	189.35	59.95	63.70
66-741	Southern Distilling Co.(6)	Hunting Creek Straight Rye Whiskey	4Y	100	.75L	157.15	49.95	53.70
66-759	Lizard Lick Brewing & Dist(6)	Lick Life Spirits Bourbon	12M	80	.75L	89.54	28.95	32.70
66-760	Lizard Lick Brewing & Dist(6)	Lick Life Spirits Corn Whiskey		80	.75L	79.89	25.95	29.70
66-761	Lizard Lick Brewing & Dist(6)	Lick Life Spirits Peach Pecan Whiskey	3M	80	.75L	89.54	28.95	32.70
66-762	Lizard Lick Brewing & Dist(6)	Lick Life Spirits Peach Moonshine		80	.75L	86.33	27.95	31.70
66-763	Lizard Lick Brewing & Dist(6)	Lick Life Spirits Apple Pie Moonshine		80	.75L	79.89	25.95	29.70
66-785	The Old Nick Williams Co.(6)	Jamerican White Rum		80	.75L	74.70	24.35	28.10
66-786	The Old Nick Williams Co.(6)	Jamerican Aged Rum		85	.75L	90.80	29.35	33.10
66-787	The Old Nick Williams Co.(6)	3 Sisters White Rum		90	.75L	106.89	34.35	38.10
66-788	The Old Nick Williams Co.(6)	ONW Straight Bourbon 2Y	1Y	92	.75L	116.55	37.35	41.10
66-789	The Old Nick Williams Co.(6)	ONW Vodka		90	.75L	61.82	20.35	24.10
66-790	The Old Nick Williams Co.(6)	Coattail		85	.75L	81.14	26.35	30.10
66-791	The Old Nick Williams Co.(6)	ONW Carolina Whiskey		92	.75L	77.84	25.35	29.10
66-792	The Old Nick Williams Co.(6)	Cousin Hobson Corn Whiskey		100	.75L	84.36	27.35	31.10
66-793	The Old Nick Williams Co.	Pulse Premium Vodka		80	.75L	170.84	27.15	30.90
66-794	Foothills Distillery	Seventeen Twelve Bourbon	16M	86	.75L	209.48	33.15	36.90
66-795	The Old Nick Williams Co.	Zeb's American Straight Rye Whiskey	4Y	90	.75L	293.17	46.15	49.90
66-796	The Old Nick Williams Co.(6)	Marci's Tears Vodka Infused w/ Ghost Peppers		80	.75L	74.70	24.35	28.10
66-797	Foothills Distillery	Seventeen Twelve Gatlin 110		110	.75L	170.82	27.15	30.90
66-798	The Old Nick Williams Co.	Hempahol		90	.75L	163.15	25.95	29.70
66-809	Southern Grace Distilleries	Sun Dog Apple Dumplin'		45	.75L	180.00	28.60	32.35
66-812	Southern Grace Distilleries	Sun Dog 130		130	.75L	204.00	32.30	36.05
66-815	Southern Grace Distilleries	Sun Dog Pink Lemonade		45	.75L	180.00	28.60	32.35
66-817	Southern Grace Distilleries	Conviction Bourbon	4Y	96	.75L	300.00	47.25	51.00
66-818	Southern Grace Distilleries(12)	Conviction Bourbon	4Y	100	.375L	188.00	29.85	31.73
66-819	Southern Grace Distilleries	Conviction 1929 Double Oak Bourbon	4Y	100	.75L	414.96	65.10	68.85
66-826	GIA Distillery(6)	FJW Solera Style American Whiskey	6M	90	.75L	103.00	33.15	36.90
66-828	GIA Distillery(6)	Francesca Grappa	2M	80	.75L	133.50	42.65	46.40
66-829	GIA Distillery(6)	Turntable Brandy	2Y	80	.75L	121.47	38.90	42.65
66-830	GIA Distillery	Francesca Premium Vodka		80	.75L	118.00	18.95	22.70
66-831	GIA Distillery	Havana Phil's Vodka		80	.75L	143.00	22.85	26.60
66-844	Olde Raleigh Distillery(6)	Olde Raleigh Whiskey Society Bourbon		93	.75L	254.95	80.35	84.10
66-845	Olde Raleigh Distillery(6)	Olde Raleigh Honey Barreled Bourbon		100	.75L	398.50	124.95	128.70
66-857	Three Stacks Distilling Co.	Social House Vodka		80	1.75L	124.96	39.95	48.70

THE RED TYPE COLOR INDICATES NEW PRODUCTS ON THE MARKET.

CODE	SUPPLIER	BRAND	AGE	PROOF	SIZE	CASE COST	RETAIL PRICE	MXB PRICE
66-858	Three Stacks Distilling Co.	Social House Vodka		80	.75L	137.39	21.95	25.70
66-859	Three Stacks Distilling Co.(12)	Social House Vodka		80	.375L	79.44	12.95	14.83
66-862	Joy & Sorrow Spirits(6)	Joy & Sorrow Rakomelo		76	.75L	142.31	45.35	49.10
66-903	The Unknown Barrelworks	Unknown Ginger Ale Moscow Mule 4Pk		13	1.42L	28.25	9.95	17.05
66-906	Bootleggers and Barrels	Overbee's Coconut Vodka		80	.75L	182.46	28.95	32.70
66-907	Bootleggers and Barrels	Overbee's Peach Vodka		80	.75L	182.46	28.95	32.70
66-908	Bootleggers and Barrels	Overbee's Pineapple Vodka		80	.75L	182.46	28.95	32.70
66-909	Bootleggers and Barrels	Overbee's Vodka		80	.75L	182.46	28.95	32.70
66-910	Mason Inlet Distillery	Coolcumber Brandy		80	.75L	215.91	34.15	37.90
66-911	Mason Inlet Distillery(12)	Coolcumber Brandy		80	.375L	119.32	19.15	21.03
66-912	Mason Inlet Distillery	Go Bananas Brandy		80	.75L	215.91	34.15	37.90
66-913	Mason Inlet Distillery(12)	Go Bananas Brandy		80	.375L	119.32	19.15	21.03
66-914	Mason Inlet Distillery	Pineapple Express Brandy		80	.75L	215.91	34.15	37.90
66-915	Mason Inlet Distillery(12)	Pineapple Express Brandy		80	.375L	119.32	19.15	21.03
66-920	Bootleggers and Barrels	Overbee's Blueberry Vodka		80	.75L	182.46	28.95	32.70
66-921	Bootleggers and Barrels	Overbee's Vanilla Vodka		80	.75L	182.46	28.95	32.70
66-960	Weldon Mills Distillery	Sabrosa Hibiscus Ginger Infuse Tequila Blanco		80	.75L	195.30	30.95	34.70
66-961	Weldon Mills Distillery	Sabrosa Lavender Lime Infuse Tequila Blanco		80	.75L	195.30	30.95	34.70
66-962	Weldon Mills Distillery	Sabrosa Orange Blossom Infuse Tequila Blanco		80	.75L	195.30	30.95	34.70
66-963	Weldon Mills Distillery	Sabrosa Tequila Blanco		80	.75L	195.30	30.95	34.70
66-977	Weldon Mills Distillery	Sweet & High Maple Syrup Whiskey		60	.75L	221.10	34.95	38.70
66-978	Weldon Mills Distillery	Soldier's Cut Bourbon Whiskey	1Y	82	.75L	285.45	44.95	48.70
66-979	Weldon Mills Distillery	Weldon Mills Reserve Bourbon Whiskey	1Y	110	.75L	414.00	64.95	68.70
66-980	Weldon Mills Distillery	WMD Cinnamon Vodka		60	.75L	124.50	19.95	23.70
66-981	Weldon Mills Distillery	Weldon Orchards Caramel Apple Whiskey		60	.75L	156.50	24.95	28.70
66-982	Weldon Mills Distillery	Weldon Mills House Gin		80	.75L	79.44	12.95	16.70
66-983	Weldon Mills Distillery	Royal Rhubarb Gin		80	.75L	156.50	24.95	28.70
66-984	Weldon Mills Distillery	Weldon Mills House Vodka		80	.75L	79.44	12.95	16.70
66-985	Weldon Mills Distillery	Rockfish Whiskey		80	.75L	156.50	24.95	28.70
66-986	Weldon Mills Distillery	Southern Roots Whiskey		80	.75L	156.50	24.95	28.70
66-987	Weldon Mills Distillery	House Vodka		80	1.75L	70.08	22.95	31.70
66-988	Weldon Mills Distillery	Weldon Mills Select Bourbon Whiskey	7M	94	.75L	349.75	54.95	58.70
66-989	Weldon Mills Distillery	Weldon Orchards Peach Elderflower Flv Whky		60	.75L	156.50	24.95	28.70
66-990	Weldon Mills Distillery	3 Hamlets Gin		86	.75L	188.75	29.95	33.70
66-991	Weldon Mills Distillery	3 Hamlets Hibiscus Ginger Flavored Gin		86	.75L	188.75	29.95	33.70
66-992	Weldon Mills Distillery	3 Hamlets Lavender Lime Flavored Gin		86	.75L	188.75	29.95	33.70
66-993	Weldon Mills Distillery	3 Hamlets Peach Elderflower Flavored Gin		86	.75L	188.75	29.95	33.70
66-994	Weldon Mills Distillery	3 Hamlets Raspberry Rose Flavored Gin		86	.75L	188.75	29.95	33.70
66-995	Weldon Mills Distillery	Dray 25 Lavender Lime Flavored Vodka		80	.75L	175.75	27.95	31.70
66-996	Weldon Mills Distillery	Dray 25 Orange Blossom Flavored Vodka		80	.75L	175.75	27.95	31.70
66-997	Weldon Mills Distillery	Dray 25 Raspberry, Rose, & Lychee Flavo Vodka		80	.75L	175.75	27.95	31.70
66-998	Weldon Mills Distillery	Dray 25 Strawberry Guava Flavored Vodka		80	.75L	175.75	27.95	31.70
66-999	Weldon Mills Distillery	Dray 25 Vodka		80	.75L	175.75	27.95	31.70

GREEN = NC PRODUCTS

RETAIL PRICE LIST

CODE	SUPPLIER	BRAND	AGE	PROOF	SIZE	CASE COST	RETAIL PRICE	MXB PRICE
Boutique Collection – Bourbon								
00-005	Hello Cello(3)	Hookers House Bourbon		100	.75L	75.25	48.95	52.70
00-009	Sazerac Co.(3)	John J. Bowman Single Barrel 10Y	10Y	100	.75L	76.89	49.95	53.70
00-026	Edrington Americas(3)	Wyoming Whiskey Small Batch		88	.75L	76.89	49.95	53.70
00-028	Garrison Brothers Distillery(3)	Garrison Brothers Small Batch Bourbon	4Y	94	.75L	141.29	90.00	93.75
00-029	Garrison Brothers Distillery(3)	Garrison Brothers Single Barrel Sampler	4Y	94	.75L	197.62	124.95	128.70
Boutique Collection – Whiskey								
00-105	Infinium Spirits(3)	Templeton 10Y Reserve	10Y	104	.75L	141.28	89.95	93.70
00-107	Pernod Ricard USA(3)	Midleton Barry Crockett		92	.75L	559.81	349.95	353.70
00-111	Brown - Forman(3)	Jack Daniel's Sinatra		90	1.00L	286.16	179.95	184.95
00-119	Pernod Ricard USA(3)	Redbreast 15Y	15Y	92	.75L	237.86	149.95	153.70
00-120	Brown - Forman(3)	Jack Daniel's No. 27 Gold		80	.75L	157.38	99.95	103.70
00-124	WhistlePig(3)	WhistlePig 15Y	15Y	92	.75L	479.32	299.95	303.70
00-126	Pernod Ricard USA(3)	Midleton Very Rare Irish		80	.75L	455.18	284.95	288.70
00-127	Pernod Ricard USA(3)	Yellow Spot	12Y	92	.75L	224.99	141.95	145.70
00-128	Park St Imp/ Virginia Distillery(3)	Virginia-Highland Port Cask Whisky	1Y	92	.75L	76.89	49.95	53.70
00-131	Pernod Ricard USA(6)	Smooth Ambler Old Scout Bourbon		99	.75L	108.86	34.95	38.70
00-132	Park St Imp/ Virginia Distillery(3)	Courage & Conviction	4Y	92	.75L	117.13	74.95	78.70
00-137	Marussia Beverages USA(3)	Hatozaki Small Batch Japanese Whisky		92	.75L	101.04	64.95	68.70
00-139	Aiko Importers, Inc(3)	Yamato Special Edition	7Y	98	.75L	167.00	105.95	109.70
00-140	Park St Imp/ Trinity Beverage(3)	Nobushi Japanese Whisky		80	.75L	76.85	49.95	53.70
00-141	Edrington Americas(3)	Wyoming Whiskey Double Cask		100	.75L	109.09	69.95	73.70
Boutique Collection – Scotch								
00-202	Moet Hennessy(3)	Ardbeg Corryvreckan		114.2	.75L	205.67	129.95	133.70
00-203	Moet Hennessy(3)	Ardbeg Uigeadail		108.4	.75L	149.33	94.95	98.70
00-204	Edrington Americas(3)	The Macallan Double Cask 18Y	18Y	86	.75L	608.10	379.95	383.70
00-209	Moet Hennessy(1)	Glenmorangie Signet S.M.		92	.75L	128.55	245.95	249.70
00-211	Moet Hennessy(3)	Glenmorangie Non Age Nectar D'Or		92	.75L	136.45	86.95	90.70
00-214	Edrington Americas(3)	Highland Park 18Y	18Y	86	.75L	286.16	179.95	183.70
00-215	Brown - Forman(3)	GlenDronach 12Y S.M.	12Y	86	.75L	113.91	72.95	76.70
00-217	Beam Suntory(3)	Auchentoshan Three Wood		86	.75L	141.28	89.95	93.70
00-218	Remy Cointreau USA(3)	Bruichladdich Port Charlotte 10Y	10Y	100	.75L	125.18	79.95	83.70
00-219	Remy Cointreau USA(3)	Bruichladdich Classic Laddie Scottish Barley		100	.75L	88.16	56.95	60.70
00-221	Brown - Forman(3)	Ben Riach 10Y	10Y	86	.75L	105.87	67.95	71.70
00-222	Remy Cointreau USA(3)	Bruichladdich Islay Barley		100	.75L	130.01	82.95	86.70
00-225	Edrington Americas(3)	The Macallan Rare Cask		86	.75L	575.91	359.95	363.70
00-226	Pernod Ricard USA(3)	Aberlour A'Bunadh		119.4	.75L	189.57	119.95	123.70

THE RED TYPE COLOR INDICATES NEW PRODUCTS ON THE MARKET.

#1 Best Bourbon

CONSUMER CHOICE AWARD
SAN FRANCISCO WORLD SPIRITS COMPETITION

@HEAVENSDOORWHISKEY

Bob Dylan

WWW.HEAVENSDOOR.COM

HEAVEN'S DOOR™

Bob Dylan

CODE	SUPPLIER	BRAND	AGE	PROOF	SIZE	CASE COST	RETAIL PRICE	MXB PRICE
00-227	E & J Gallo Winery(1)	The Dalmore 15Y		80	.75L	71.67	139.95	143.70
00-229	E & J Gallo Winery(3)	The Dalmore Port Wood Reserve		93	.75L	173.48	109.95	113.70
00-231	E & J Gallo Winery(1)	The Dalmore Cigar Malt Reserve		88	.75L	103.85	199.95	203.70
00-233	USDP/ Phillips(3)	Tomatin 18Y	18Y	92	.75L	165.43	104.95	108.70
00-237	Brown - Forman(3)	GlenDronach 15Y Revival	15Y	92	.75L	181.52	114.95	118.70
Boutique Collection – Gin								
00-304	Mother Earth Brewing(3)	NC Mother Earth Barrel Rested Gin	6M	80	.75L	59.18	38.95	42.70
Boutique Collection – Vodka								
00-411	WI, Inc(3)	Hangar One Straight		80	.75L	44.70	29.95	33.70
00-412	WI, Inc(3)	Hangar One Mandarin		80	.75L	44.70	29.95	33.70
Boutique Collection – Rum								
00-605	Remy Cointreau USA(3)	Mt. Gay XO Triple Cask		86	.75L	105.87	67.95	71.70
00-610	Bacardi USA(3)	Santa Teresa 1796		80	.75L	76.89	49.95	53.70
00-613	Serralles USA(3)	Don Q Reserva XO	9Y	80	.75L	84.94	54.95	58.70
Boutique Collection – Brandy & Cognac								
00-659	Bacardi USA(3)	D'Usse XO Cognac		80	.75L	318.35	199.95	203.70
00-663	Associated Brewing(3)	Davidoff XO Cognac w/Box		80	.75L	286.16	179.95	183.70
00-668	Remy Cointreau USA(3)	Remy Martin Tercet		84	.75L	237.86	149.95	153.70
Boutique Collection – Cordials & Liqueurs								
00-703	Campari America(3)	Grand Marnier 100Y	100Y	80	.75L	342.50	214.95	218.70
00-707	WI, Inc(3)	Agavero Orange Tequila Liqueur		64	.75L	33.43	22.95	26.70
00-710	Campari America(3)	Cynar		33	1.00L	60.79	39.95	44.95
00-715	Disaronno International(3)	Zucca Rabarbaro		60	.75L	45.98	30.75	34.50
Boutique Collection – Tequila & Mezcal								
00-805	Shaw-Ross International(3)	Santo Mezquila Puro		80	.75L	94.60	60.95	64.70
00-806	Shaw-Ross International(3)	Santo Fino Reposado		80	.75L	81.72	52.95	56.70
00-807	Marsalle/Stoller Imports(3)	Adictivo Extra Anejo	7Y	80	.75L	157.35	99.95	103.70
00-808	Marsalle/Stoller Imports(3)	Cava De Oro Extra Anejo	5Y	80	.75L	154.15	97.95	101.70
00-810	Proximo Spirits(3)	Jose Cuervo Reserva de Familia		80	.75L	302.25	189.95	193.70
00-820	Heaven Hill(3)	Mezcal Vago Elote		102	.75L	84.94	54.95	58.70
00-823	Bacardi USA(3)	Patron Reposado		80	1.75L	189.57	119.95	128.70
00-824	Bacardi USA(3)	Patron Anejo		80	1.75L	205.67	129.95	138.70
00-825	Sazerac Co.(3)	Los Vecinos Mezcal		90	.75L	51.14	33.95	37.70
00-827	MHW/ Casa Dragones(3)	Casa Dragones 16 Joven Tequila		80	.75L	543.71	339.95	343.70
00-828	Brown - Forman(4)	Herradura Anejo Legend		80	.75L	318.28	149.95	153.70
00-832	Global Beverage Team LLC(3)	Azteca Azul Plata		80	.75L	36.65	24.95	28.70
00-834	Proximo Spirits(3)	Maestro Dobel 50 Cristalino Extra Añejo	3Y	80	.75L	237.86	149.95	153.70
00-838	Brown - Forman(3)	Herradura Silver		80	1.75L	157.38	99.95	108.70
00-840	Heaven Hill(3)	Mezcal Vago Espadin Jarquin		99.6	.75L	84.94	54.95	58.70

THE RED TYPE COLOR INDICATES NEW PRODUCTS ON THE MARKET.

CODE	SUPPLIER	BRAND	AGE	PROOF	SIZE	CASE COST	RETAIL PRICE	MXB PRICE
Special Packages								
18-811	SummerStorm	SummerStorm - Sophisticated Moonshine		80	.75L	70.23	22.95	26.70
18-812	Old Hillside Bourbon Company	Old Hillside KSBW	3Y	97	.75L	166.50	52.90	56.65
18-813	Heaven Hill	Elijah Craig Toasted Barrel Ryder's Cup		94	.75L	157.38	99.95	103.70
18-814	Marussia Beverages USA	Barenjager Honey w/ 2 Boot Shot GLS		70	.75L	79.89	25.95	13.97
18-815	Sagamore Spirit(6)	Sagamore Rye 8Y	8Y	111.4	.75L	253.70	79.95	83.70
18-816	Pernod Ricard USA(6)	Skrewball PB Whiskey Eggnog		29.5	.75L	60.57	19.95	23.70
18-817	Diageo NA(6)	Crown Royal Regal Apple w/ 2 GLS		70	.75L	105.64	33.95	37.70
18-818	Buzzard's Roost Spirits(6)	Buzzard's Roost Single Barrel Bourbon	6Y	116	.75L	285.80	89.95	93.70
18-819	Park St Imp/ Latin Gin(6)	Latin Beach		82	.75L	123.51	39.50	43.25
18-820	Park St Imp/ Latin Gin(6)	Latin Lover Gin		75	.75L	123.51	39.50	43.25
18-821	MHW/ Dos Hombres(6)	Dos Hombres Mezcal w/ 2 GLS		84	.75L	189.35	59.95	63.70
18-822	MHW/ Dos Hombres(6)	Dos Hombres Mezcal w/ 500ML Fever Tree		84	.75L	189.35	59.95	63.70
18-823	Peerless Distilling(6)	Peerless High Rye Bourbon		102	.75L	463.00	144.95	148.70
18-824	Park St Imp/ Blue Run Spirits(6)	Blue Run KS Bourbon Whiskey Reflection II		100	.75L	302.03	94.95	98.70
18-825	Sazerac/ 375 Park Ave Spirits(6)	Lot 40 w/Cherries		86	.75L	124.96	39.95	43.70
18-826	Sazerac/ 375 Park Ave Spirits(6)	Misunderstood Oat Nog		28	.75L	76.67	24.95	28.70
18-827	Park St Imp/ DDV Spirits USA	Dirty Devil Vodka		84	.75L	124.51	19.95	23.70
18-828	MHW/ CNI Brands(6)	Combier Liqueur D' Orange 1L		80	1.00L	118.40	37.95	42.95
18-829	Sovereign Brands(6)	Bumbu OG w/ Rock GLS Set		70	.75L	115.30	36.95	40.70
18-830	Sovereign Brands(6)	Bumbu XO w/ Rock GLS Set	15Y	80	.75L	134.60	42.95	46.70
18-831	American Spirits Exchange	Loud Lemon Island Jam 4Pk		16	1.42L	38.03	12.95	20.05
18-832	American Spirits Exchange	Loud Lemon Strawberry Watermelon Smash 4Pk		16	1.42L	38.03	12.95	20.05
18-833	American Spirits Exchange	Loud Lemon Summer Hummer 4Pk		16	1.42L	38.03	12.95	20.05
18-834	Diageo dba Casamigos(6)	Casamigos Cristalino		80	.75L	189.35	59.95	63.70
18-835	Beam Suntory(6)	Maker's Mark w/ Snowflake GLS		90	.75L	105.64	33.95	37.70
18-836	Beam Suntory(6)	Maker's Mark 46 w/ Cocktail Kit		94	.75L	124.96	39.95	43.70
18-837	Beam Suntory(6)	Laphroaig Select w/ GLS		80	.75L	157.15	49.95	53.70
18-838	Beam Suntory(6)	Knob Creek Rye w/ 2 Holiday GLS	7Y	100	.75L	131.40	41.95	45.70
18-839	Associated Brewing(60)	Kinky Peach Mango		32	50ML	26.92	0.95	
18-840	Pernod Ricard USA(6)	Redbreast 12Y w/ Birdfeeder	12Y	80	.75L	263.40	82.95	86.70
18-841	Pernod Ricard USA(6)	Jameson Black Barrel w/ 2 GLS		80	.75L	150.72	47.95	51.70
18-842	Pernod Ricard USA(6)	Kahlua w/ Coffee Mug		40	.75L	86.33	27.95	31.70
18-843	Pernod Ricard USA(6)	Absolut Blue w/Rise Cold Brew		80	.75L	70.23	22.95	26.70
18-844	Pernod Ricard USA	Rabbit Hole Combo		95	.75L	414.26	64.95	68.70
18-845	Campari America(6)	Wild Turkey Master's Keep Voyage	10Y	106	.75L	881.54	274.95	278.70
18-846	Campari America(6)	Campari w/ GLS		48	.75L	124.96	39.95	43.70
18-847	Campari America(6)	Frangelico w/ Coupe GLS		40	.75L	112.08	35.95	39.70
18-848	Campari America(6)	Wild Turkey Longbranch w/ 2 GLS	8Y	86	.75L	124.96	39.95	43.70
18-849	Pernod Ricard USA(6)	Green Spot Chateau Leoville Barton		92	.75L	366.42	114.95	118.70
18-850	ImpEx Beverages, Inc.(4)	Kilchoman Machir Bay Gift Set		92	.75L	168.10	80.00	83.75
18-851	Maison Ferrand USA(6)	Plantation SC22 Fiji Islands 2001 Rozelieure		91.8	.75L	318.00	99.95	103.70
18-852	Maison Ferrand USA(12)	Plantation Rum XO 20th Anniversary	10Y	80	.375L	221.10	34.95	36.83
18-853	Maison Ferrand USA	Canerock Spiced Rum	3Y	80	700ML	108.86	34.95	38.45
18-854	American Spirits Exchange(6)	Yeyo Reposado Tequila Ltd Edition	10M	80	.75L	237.64	74.95	78.70

GREEN = NC PRODUCTS

CODE	SUPPLIER	BRAND	AGE	PROOF	SIZE	CASE COST	RETAIL PRICE	MXB PRICE
18-855	Trinchero Family Estates(6)	Tres Agaves Extra Anejo Single Barrel (BTB)	53M	80	.75L	253.74	79.95	83.70
18-856	Trinchero Family Estates(6)	Tres Agaves Reposado Barrel (BTB)	9M	80	.75L	108.86	34.95	38.70
18-857	Old Elk Distillery(6)	Old Elk Straight Bourbon Single Barrel Select	8Y	110	.75L	253.74	79.95	83.70
18-858	James Joseph Sanctified Spirits(6)	Oak & Eden Bourbon & Spire - 2023 VAP	3Y	90	.75L	157.15	49.95	53.70
18-859	James Joseph Sanctified Spirits(6)	Oak & Eden Bourbon & Vine - 2023 VAP	3Y	90	.75L	173.25	54.95	58.70
18-860	Bacardi USA(8)	Grey Goose 50ML 4Pk		80	200ML	38.96	9.95	
18-861	Aiko Importers, Inc(4)	Yamato Lady Tomoe	8Y	80	.75L	339.71	159.95	163.70
18-862	Aiko Importers, Inc	WWS Christmas Tree 6 x 50ml		80	300ML	84.92	54.95	56.45
18-863	Aiko Importers, Inc(24)	World Whiskey Society Happy Holiday Balls 4PK		80	200ML	239.00	18.95	
18-864	Aiko Importers, Inc(3)	Imortal Clan Bar Set	7Y	80	.75L	447.10	279.95	283.70
18-865	Aiko Importers, Inc(4)	Guerrero Del Sol Anejo Tequila	2Y	80	.75L	339.71	159.95	163.70
18-866	Aiko Importers, Inc(4)	Collector's Edition - Santa Clause	5Y	80	.75L	200.22	94.95	98.70
18-867	Beam Suntory	Truly White Peach		60	.75L	118.07	18.95	22.70
18-868	Beam Suntory	Truly Blood Orange		60	.75L	118.07	18.95	22.70
18-869	Beam Suntory	Bourbon County Tri-Pack		88.68	1.125L	285.04	29.95	35.57
18-871	Tennessee Shine Co.(6)	TN Shine Co Peppermint Bark		34	.75L	85.00	27.55	31.30
18-872	Tennessee Shine Co.(6)	Moon Pie Mint Chocolate Cream		34	.75L	83.08	26.95	30.70
18-873	Park St Imp/ Virginia Distillery(6)	Courage & Conviction Double Cask Reserve	5Y	96	.75L	285.93	89.95	93.70
18-874	Park St Imp/ Virginia Distillery(12)	Courage & Conviction 4Pk 50ml VAP	4Y	92	200ML	156.71	24.95	
18-875	WhistlePig(6)	WhistlePig PiggyBack 6Y Rye VAP	6Y	96	.75L	157.10	49.95	53.70
18-876	MHW/ Holla Spirits(6)	Holla Pumpkin Vodka		80	.75L	70.23	22.95	26.70
18-877	Infinium Spirits(6)	Templeton Rye Tequila Cask		92	.75L	157.15	49.95	53.70
18-878	Infinium Spirits(6)	Crystal Head Bone Bottle		80	.75L	157.00	49.95	53.70
18-879	Piedmont Distillers(6)	Catdaddy Spiced Moonshine w/ Mug		80	.75L	70.23	22.95	26.70
18-880	Piedmont Distillers	Midnight Moon Holiday						
		Candy Cane-100,AP,PCH,PEP,WM		70	250ML	98.76	15.95	17.20
18-881	Bacardi USA(6)	Angel's Envy Twin Pack		86.6	.75L	253.74	79.95	83.70
18-882	Constellation Brands	High West Holiday 2Pk w/ 2x GLS	4Y	92	1.50L	269.84	84.95	92.45
18-883	WT Imports(6)	Number Juan Reposado w/ Shot GLS	9M	80	.75L	199.00	62.95	66.70
18-884	Heaven Hill(6)	Elijah Craig Rye Holiday VAP		94	.75L	108.86	34.95	38.70
18-885	Proximo Spirits(6)	Kraken Original Rum w/ Flask		94	.75L	67.01	21.95	25.70
18-886	Proximo Spirits	Gran Centenario 375 Sampler Pk		80	1.125L	103.64	49.95	55.57
18-887	Proximo Spirits(6)	1800 Cristalino w/ Shot GLS	14M	80	.75L	189.35	59.95	63.70
18-888	Shaw-Ross International	Pusser's Rum Painkiller 4Pk		25	1.42L	73.30	23.95	31.05
18-889	WI, Inc(6)	Hooten Young American 16Y Jack Carr Warrior	16Y	125	.75L	543.42	169.95	173.70
18-890	Hotaling & Co.(6)	Speyburn Companion Cask	3Y	92	.75L	124.96	39.95	43.70
18-891	Brown - Forman	Woodford Reserve Batch Proof	72M	124.7	700ML	479.10	149.95	153.45
18-892	The Boston Beer Company	Dogfish Head BarCart 8pk		10	2.84L	28.60	19.95	34.15
18-893	The Boston Beer Company	Dogfish Head Blood Orange & Mango Crush 4pk		14	1.42L	34.81	11.95	19.05
18-894	The Boston Beer Company	Truly Vodka Soda Classic 8pk		10	2.84L	26.99	18.95	33.15
18-895	The Boston Beer Company	Truly Vodka Soda Paradise 8pk		10	2.84L	26.99	18.95	33.15
18-896	Bacardi USA	Patron El Cielo		80	700ML	414.71	129.95	133.45
18-897	M. S. Walker(6)	Grand Mayan Extra Aged Tequila	5Y	80	.75L	366.42	114.95	118.70
18-898	Sugarlands Distilling(6)	Sugarlands Winter Peppermint Moonshine		100	.75L	76.67	24.95	28.70

THE RED TYPE COLOR INDICATES NEW PRODUCTS ON THE MARKET.

CODE	SUPPLIER	BRAND	AGE	PROOF	SIZE	CASE COST	RETAIL PRICE	MXB PRICE
18-899	MHW/ Dancing Goat Distillery(6)	Dancing Goat Quirky & Humble						
		7yr Straight Bourbon	7Y	105.5	.75L	205.45	64.95	68.70
18-900	Distillers Way(6)	Doc Swinson's Exploratory Cask Bossa Nova	5Y	105	.75L	224.75	70.95	74.70
18-901	Distillers Way(6)	Doc Swinson's Exploratory Cask French Tstd	5Y	110	.75L	224.75	70.95	74.70
18-902	Distillers Way(6)	Doc Swinson's Exploratory Cask Pineau	5Y	114	.75L	224.75	70.95	74.70
18-903	American Spirits Exchange(6)	Sacred Valley Pisco Quebranta		88	.75L	92.75	29.95	33.70
18-904	MHW/ Lucas Bols	Bols Pumpkin Liqueur		94	.75L	79.44	12.95	16.70
18-905	WT Imports(6)	Number Juan 375ml Twin Pack	9M	80	.75L	205.45	64.95	68.70
18-906	Luxco	St. Brendan's Salted Caramel Irish Cream		34	.75L	85.88	13.95	17.70
18-907	Luxco(6)	Ezra Brooks Bourbon Cream		33	.75L	57.35	18.95	22.70
18-908	MHW/ Conecuh Ridge(6)	Clyde May Straight Bourbon Tallageda w/ flask		92	.75L	124.96	39.95	43.70
18-909	Park St Imp/ Ilegal(6)	Ilegal Mezcal Holiday Joven w/ Dice		80	.75L	124.96	39.95	43.70
18-910	Diageo NA(3)	Crown Royal Golden Apple 23Y	23Y	80	.75L	398.84	249.95	253.70
18-911	Western Spirits Bev Co.(6)	Bird Dog Gingerbread Whiskey		70	.75L	67.01	21.95	25.70
18-912	Western Spirits Bev Co.(6)	Bird Dog S'mores Whiskey		70	.75L	67.01	21.95	25.70
18-913	Mast-Jagermeister US	Jagermeister Minimeister Ice Bucket		70	400ML	54.13	17.95	19.95
18-914	Beam Suntory(6)	Bowmore the Darkest 15Y	15Y	86	.75L	318.13	99.95	103.70
18-915	Beam Suntory(120)	Twisted Tea Whiskey		65	50ML	60.43	1.00	
18-916	Beam Suntory(6)	Knob Creek Rye 7Y w/ 2 GLS	7Y	100	.75L	131.27	41.95	45.70
18-917	Sazerac Co.(6)	Old Charter Oak Spanish Oak		92	.75L	221.54	69.95	73.70
18-918	Moet Hennessy(6)	Ardbeg BizarreBQ		101.8	.75L	269.84	84.95	88.70
18-919	Hotaling & Co.(6)	Luxardo Aperitivo Spritz 4Pk		20	1.00L	50.91	16.95	21.95
18-920	Hotaling & Co.(6)	Luxardo Bitter Bianco Spritz 4Pk		20	1.00L	50.91	16.95	21.95
18-921	Hotaling & Co.(6)	Luxardo Sour Cherry Gin and Tonic 4Pk		20	1.00L	50.91	16.95	21.95
18-922	Hotaling & Co.(6)	Hirsch The Bivouac Bourbon		100	.75L	157.15	49.95	53.70
18-923	Heavenly Spirits LLC	Jules Theuriet Liqueur de Pamplemousse		36	700ML	86.20	27.95	31.45
18-924	Sazerac/ 375 Park Ave Spirits(6)	J.P. Wisers Signature Series		86	.75L	141.06	44.95	48.70
18-925	Old Elk Distillery(6)	Old Elk 8Y Wheated Bourbon	8Y	100	.75L	318.13	99.95	103.70
18-926	Old Elk Distillery(6)	Old Elk 10Y Wheat Whiskey	10Y	110	.75L	382.52	119.95	123.70
18-927	MHW/ Barrell Craft	Stellum Black Bourbon		109.2	.75L	446.46	69.95	73.70
18-928	Luxco(6)	Yellowstone Hand Picked Coll. 119P (BTB)		119	.75L	221.54	69.95	73.70
18-929	Beam Suntory(6)	Hardin's Creek Kentucky Series Clermont		110	.75L	543.49	169.95	173.70
18-930	Sazerac Co.(3)	Corazon Expresiones Anejo French Oak		80	.75L	125.18	79.95	83.70
18-931	Sazerac Co.(3)	Corazon Expresiones Anejo George T Stagg		80	.75L	125.18	79.95	83.70
18-932	Sazerac Co.(3)	Corazon Expresiones Anejo Weller 12Y		80	.75L	125.18	79.95	83.70
18-933	Sazerac Co.(3)	Corazon Expresiones Anejo William Larue Weller		80	.75L	125.18	79.95	83.70
18-934	WhistlePig(6)	Piggyback Rye Legends Ser. FI Alfa Romeo	6Y	96	.75L	157.15	49.95	53.70
18-935	Ironroot Republic Distilling(6)	Saints Alley The Herald Armagnac Cask	5Y	107	.75L	231.20	72.95	76.70
18-936	Ironroot Republic Distilling(6)	Saints Alley The Herald Special Edition	5Y	107	.75L	240.75	75.95	79.70
18-937	Beam Suntory(6)	Knob Creek Single Barrel Reserve (BTB)		120	.75L	189.35	59.95	63.70
18-938	Sazerac Co.(6)	Rock Hills Farms Bourbon		100	.75L	157.15	49.95	53.70
18-939	Mast-Jagermeister US	Jagermeister w/ 200ML Cold Brew Minimeister		70	1.75L	141.06	44.95	53.70
18-940	Taconic Distillery(6)	Dutchess Private Reserve	4Y	90	.75L	139.00	44.35	48.10
18-941	Taconic Distillery(6)	Taconic Distillery Double Barrel Maple 90P	4Y	90	.75L	158.50	50.40	54.15
18-942	Dry Fly Distilling(6)	Dry Fly Cask & Release	3Y	90	.75L	157.10	49.95	53.70
18-943	Mast-Jagermeister US(48)	Jagermeister Liqueur		70	100ML	70.31	2.95	

BIRD DOG WHISKEY

ADD SOME FLAVOR!

750ml
Gingerbread
$21.95
Code: 18911

750ml
S'mores
$21.95
Code: 18912

Learn More Online!
BirdDogWhiskey.com

Please Drink Responsibly.
©2023 Western Spirits. Bowling Green, KY 35% Alc./Vol.

GREEN = NC PRODUCTS

got to be NC

From Farm to Bottle

Beautifully smooth creamy potato vodka.
A gluten free, organic, craft spirit.

Smooth and refreshing with real strawberry flavoring. From our fields to your glass.

www.beattiesdistillers.com

NC Code: 19005 • $19.95 • 750 ml

CODE	SUPPLIER	BRAND	AGE	PROOF	SIZE	CASE COST	RETAIL PRICE	MXB PRICE
18-944	MHW/ Sweet Amber Ventures(6)	Blackened 72 Seasons		90	.75L	157.15	49.95	53.70
18-945	Associated Brewing	Joia Spirit Variety 6Pk		7	2.13L	34.96	17.95	28.60
18-946	American Beverage Corporation	Sunny D Vodka Seltzer 4Pk		9	1.42L	28.38	9.95	17.05
18-947	Ragged Branch Distillery(6)	Ragged Branch Secretariat Res. Bourbon	4Y	100	.75L	301.95	94.95	98.70
18-948	Ranch Hand	Ranch Rider Ranch Water 4Pk		12	1.42L	38.00	12.95	20.05
18-950	Bacardi USA(6)	Dewar's Discovery Pk 15Y w/ 2x 50ML	15Y	80	.75L	131.40	41.95	45.70
18-951	Western Spirits Bev Co.(6)	Calumet Farm 10Y Bourbon	10Y	100	.75L	253.74	79.95	83.70
18-952	MHW/ Union Mezcal(6)	Mezcal Union El Viejo		90	.75L	157.15	49.95	53.70
18-953	Altamar Brands LLC(6)	High N' Wicked The Judge	14Y	104	.75L	285.85	89.95	93.70
18-954	William Grant & Sons(6)	Hendrick's Flora Adora		86.8	.75L	137.84	43.95	47.70
18-955	Beam Suntory	Salignac VS		80	.75L	182.46	28.95	32.70
18-956	Beam Suntory(6)	Delola Spritz Bella Berry		21	.75L	60.57	19.95	23.70
18-957	Beam Suntory(6)	Delola Spritz L'Orange		21	.75L	60.57	19.95	23.70
18-958	Beam Suntory(6)	Delola Spritz Paloma Rosa		23	.75L	60.57	19.95	23.70
18-959	MHW/ Lucas Bols(12)	Bols Red Light Negroni		42.8	.375L	79.44	12.95	14.83
18-960	Bardstown Bourbon Company(6)	Bardstown Bourbon Collab Series Foursquare	12Y	107	.75L	511.30	159.95	163.70
18-962	Ole Smoky Distillery(6)	Ole Smoky Banana Whiskey		60	.75L	63.79	20.95	24.70
18-963	Ole Smoky Distillery(6)	Ole Smoky Orange Shinesicle Moonshine Cream		35	.75L	79.89	25.95	29.70
18-964	Campari America(6)	Espolon Blanco		80	1.00L	121.74	38.95	43.95
18-965	Beam Suntory(6)	El Tesoro Single Barrel Anejo		81.8	.75L	398.61	124.95	128.70
18-966	Craft Spirits Brokers(6)	Secret Desire Dark Mocha		34	.75L	86.33	27.95	31.70
18-967	Craft Spirits Brokers(6)	Secret Desire White Mocha		34	.75L	86.33	27.95	31.70
18-968	Beam Suntory(6)	Maker's Mark w/ 4 Summer Wheat Cups		90	.75L	105.64	33.95	37.70
18-969	Park St Imp/ Virginia Distillery(6)	VHW Scholar's Craft Coffee Cask	3Y	92	.75L	189.35	59.95	63.70
18-970	Piedmont Distillers(6)	Midnight Moon Lightning Lemonade W/ LL RTD		70	.75L	70.23	22.95	26.70
18-971	Piedmont Distillers(6)	Midnight Moon Peach w/ Peach Tea RTD		70	.75L	70.23	22.95	26.70
18-972	Piedmont Distillers(6)	Midnight Moon Watermelon w/ WM RTD		70	.75L	70.23	22.95	26.70
18-973	Beam Suntory	Old Overholt 114°		114	.75L	208.22	32.95	36.70
18-974	Beam Suntory(6)	Maker's Mark Wood Finishing Series BEP		110.7	.75L	221.54	69.95	73.70
18-975	Beam Suntory(3)	Tres Generaciones Reposado w/ 2 GLS		80	.75L	72.06	46.95	50.70
18-976	Beam Suntory(3)	Tres Generaciones Plata w/ 2 GLS		80	.75L	68.84	44.95	48.70
18-977	Brown - Forman(6)	Woodford Reserve Personal - NCABC		90.4	1.00L	157.15	49.95	54.95
18-978	Heaven Hill	Elijah Craig Private Barrel Proof		134	.75L	510.85	79.95	83.70
18-979	Breckenridge Distillery(6)	Breckenridge Whiskey Rum Cask Finish	5Y	90	.75L	173.25	54.95	58.70
18-980	MHW/ Sweet Amber Ventures(6)	Blackened Whiskey Cask Strength Vol 3		122.85	.75L	221.54	69.95	73.70
18-981	Campari America(6)	Aperol VAP w/ Spritz Glass		22	.75L	92.76	29.95	33.70
18-982	Pernod Ricard USA(6)	Smooth Ambler Founders Cask Strength		124	.75L	189.30	59.95	63.70
18-983	Pernod Ricard USA(6)	Jefferson's Marian McLain Bourbon		101	.75L	962.02	299.95	303.70
18-984	Luxco(3)	Blood Oath Pact 9		98.6	.75L	221.77	139.95	143.70
18-985	Blue Shark Vodka	Blue Shark Vodka Wyland Edition 2.0		80	.75L	298.36	46.95	50.70
18-986	Bacardi USA(6)	Grey Goose w/ Sparkling Grapefruit Tonic		80	.75L	76.67	24.95	28.70
18-988	Bacardi USA(6)	Aberfeldy 15Y Cask	15Y	80	.75L	221.54	69.95	73.70
18-989	Luxco(120)	Ezra Brooks 99		99	50ML	121.61	1.95	
18-990	Diageo NA(6)	Don Julio Blanco w/ Margarita Mix		80	.75L	173.25	54.95	58.70

THE RED TYPE COLOR INDICATES NEW PRODUCTS ON THE MARKET.

CODE	SUPPLIER	BRAND	AGE	PROOF	SIZE	CASE COST	RETAIL PRICE	MXB PRICE
18-991	Park St Imp/ HDS Distilling(6)	Heaven's Door 10Y Series#02 Straight Rye	10Y	100	.75L	318.13	99.95	103.70
18-992	Proximo Spirits(12)	Maestro Dobel Diamante Tequila	11M	80	.375L	118.07	18.95	20.83
18-993	Proximo Spirits	Kraken Ginger Beer RTD 4Pk		10	1.42L	38.03	12.95	20.05
18-994	Proximo Spirits	Kraken Rum Punch RTD 4Pk		10	1.42L	38.03	12.95	20.05
18-995	Proximo Spirits	Jose Cuervo Sparkling Lime Margarita RTD 4Pk		16	1.42L	38.03	12.95	20.05
18-996	Serralles USA(6)	Don Q Coco - A Craftier Pina Colada VAP	1Y	42	.75L	41.25	13.95	17.70
18-997	Proximo Spirits(6)	Jose Cuervo Tradicional Cristalino w/ 2 GLS	11M	80	.75L	115.30	36.95	40.70
18-998	Proximo Spirits(6)	Bushmills Prohibition Irish Whiskey w/ Flask	3Y	92	.75L	95.98	30.95	34.70
18-999	WhistlePig(6)	WhistlePig Summerstock Whiskey	4Y	86	.75L	231.20	72.95	76.70
19-000	MHW/ Balcones Distilling(6)	Balcones Lineage	3Y	94	.75L	124.96	39.95	43.70
19-001	Diageo NA	Ciroc Honey Melon		70	.75L	188.90	29.95	33.70
19-002	Diageo NA(6)	Crown Royal Noble Barley Edition		90	.75L	253.74	79.95	83.70
19-003	Brown - Forman	Jack Daniel's 10Y	10Y	97	700ML	237.64	74.95	78.45
19-004	Brown - Forman	Jack Daniel's 12Y	12Y	107	700ML	269.84	84.95	88.45
19-005	Ivex Marketing & Sales	Beattie's Strawberry Potato Vodka		60	.75L	124.51	19.95	23.70
19-006	Sazerac Co.(6)	Weller Full Proof (BTB)		114	.75L	157.15	49.95	53.70
19-007	Associated Brewing(120)	Windsor Apple	3Y	70	50ML	57.22	0.95	9.50
19-008	Bottle Tree Beverage Co.	Cathead Sparkling Grapefruit 4Pk		5	1.42L	28.37	9.95	17.05
19-009	Bottle Tree Beverage Co.	Cathead Sparkling Sun Setters 8pk		5	2.84L	26.99	18.95	33.15
19-010	Proximo Spirits(120)	Proper No. Twelve Apple		70	50ML	121.60	1.95	
19-011	Casa 1921(6)	1921 Tequila Anejo	1Y	80	.75L	215.50	68.10	71.85
19-012	Casa 1921(6)	1921 Tequila Blanco		80	.75L	157.00	49.95	53.70
19-013	Casa 1921(6)	1921 Tequila Reposado	6M	80	.75L	175.00	55.50	59.25
19-014	Glass Revolution Imports(6)	Amrut Fusion		100	.75L	260.15	81.95	85.70
19-015	Glass Revolution Imports(6)	Amrut Single Malt		92	.75L	215.00	67.95	71.70
19-016	Beam Suntory	AO Suntory World Whisky		86	700ML	205.45	64.95	68.45
19-017	Beam Suntory(12)	On the Rocks Midori Sour		40	.375L	85.88	13.95	15.83
19-018	Long Island Spirits(6)	Field & Sound BIB Bourbon		100	.75L	189.35	59.95	63.70
19-019	Randolph Importing	Glengarry Highland Blended Scotch Whisky	4Y	80	1.75L	99.20	31.95	40.70
19-020	Randolph Importing(6)	Glengarry Highland SM Scotch Whisky	8Y	80	.75L	105.64	33.95	37.70
19-021	MHW/ Barrell Craft(6)	Barrell Armida		114.44	.75L	285.93	89.95	93.70
19-022	Filibuster Barrels(6)	Filibuster Dual Cask Bourbon		90	.75L	144.20	45.95	49.70
19-023	Filibuster Barrels(6)	Filibuster Triple Cask	5Y	117	.75L	247.20	77.95	81.70
19-024	Castle Brands(6)	Goslings Spirited Seas Ocean Aged		88	.75L	189.35	59.95	63.70
19-025	Double Eagle Imports(6)	Espanita Anejo Tequila		80	.75L	157.00	49.95	53.70
19-026	Double Eagle Imports(6)	Espanita Blanco Tequila		80	.75L	118.50	37.95	41.70
19-027	Double Eagle Imports(6)	Espanita Double Barrel Reposado		80	.75L	147.50	46.95	50.70
19-028	Double Eagle Imports(6)	Espanita Reposado Tequila		80	.75L	131.40	41.95	45.70
19-029	Park St Imp/ Anthem Imports	Brookie's Byron Dry Gin		92	700ML	124.96	39.95	43.45
19-030	Diageo NA(6)	Cambus 40Y	40Y	105.4	.75L	3,702.34	1,149.95	1,153.70
19-031	Sazerac Co.	Benchmark Bonded		100	.75L	124.51	19.95	23.70
19-032	Sazerac Co.	Benchmark Full Proof		125	.75L	143.83	22.95	26.70
19-033	Sazerac Co.	Benchmark Single Barrel		95	.75L	156.71	24.95	28.70

GREEN = NC PRODUCTS

CODE	SUPPLIER	BRAND	AGE	PROOF	SIZE	CASE COST	RETAIL PRICE	MXB PRICE
19-034	Sazerac Co.	Benchmark Small Batch		90	.75L	111.63	17.95	21.70
19-035	Sazerac Co.	Benchmark Top Floor		86	.75L	92.32	14.95	18.70
19-036	Park St Imp/ Blue Run Spirits(6)	Blue Run Emerald Rye Whiskey		95	.75L	350.32	109.95	113.70
19-037	Park St Imp/ Blue Run Spirits(6)	Blue Run High Rye Bourbon Whiskey		111	.75L	302.03	94.95	98.70
19-038	Park St Imp/ Blue Run Spirits(6)	Blue Run Reflection 95 Proof Bourbon		95	.75L	269.84	84.95	88.70
19-039	Tennessee Shine Co.(6)	Moon Pie Banana Cream		34	.75L	83.08	26.95	30.70
19-040	Tennessee Shine Co.(6)	Moon Pie Chocolate Cream		34	.75L	83.08	26.95	30.70
19-041	Tennessee Shine Co.(6)	Moon Pie Coconut Cream		34	.75L	83.08	26.95	30.70
19-042	Tennessee Shine Co.(6)	Moon Pie Strawberry Cream		34	.75L	83.08	26.95	30.70
19-043	MHW/ 818 Spirits(3)	Eight Reserve	8Y	80	.75L	318.35	199.95	203.70
19-044	Savage & Cooke(6)	The Manhattan Project	3Y	60	.75L	124.96	39.95	43.70
19-045	Los Angeles Distillery(6)	L.A. Beach Bourbon BIB	5Y	100	.75L	262.00	82.55	86.30
19-046	Mast-Jagermeister US(6)	Teremana Anejo Tequila		80	.75L	124.96	39.95	43.70
19-047	Luxco(6)	Rebel Cask Strength Collection (BTB)		120	.75L	173.25	54.95	58.70
19-048	Luxco(6)	Ezra Brooks Cask Strength Collection (BTB)		120	.75L	173.25	54.95	58.70
19-049	Apostrophe Brands(6)	Kilo Kai Spiced Rum	2Y	70	.75L	76.67	24.95	28.70
19-050	Heaven Hill(6)	Carolans Peanut Butter		34	.75L	47.69	15.95	19.70
19-051	Old Elk Distillery(6)	Old Elk Cigar Cut	6Y	110.6	.75L	414.71	129.95	133.70
19-052	Old Elk Distillery(6)	Old Elk Rum Finished Rye	5Y	101	.75L	318.13	99.95	103.70
19-053	Old Elk Distillery(6)	Old Elk Wheat N Rye	6Y	108.4	.75L	318.13	99.95	103.70
19-054	Diageo NA	Bailey's Vanilla Mint Shake		34	.75L	188.90	29.95	33.70
19-055	Goodwood Brewing & Spirits(6)	Goodwood Walnut Brown Barrel Bourbon	4Y	90	.75L	182.91	57.95	61.70
19-056	Goodwood Brewing & Spirits(6)	Goodwood Honey Ale Bourbon	4Y	90	.75L	182.91	57.95	61.70
19-057	Cleveland Whiskey	Magic Rabbit Whiskey		70	.75L	169.35	26.95	30.70
19-058	Liquorum Imports	X Dar Ukrainian Vodka		80	1.75L	79.88	25.95	34.70
19-059	Liquorum Imports	X Dar Ukrainian Vodka		80	.75L	85.88	13.95	17.70
19-060	Heavenly Spirits LLC	Monnet Cognac VSOP	5Y	80	700ML	173.25	54.95	58.45
19-061	Infuse Spirits(6)	Broken Barrel California Oak		88	.75L	108.86	34.95	38.70
19-062	WhistlePig(6)	Piggyback Rye Legends Ser. Brothers Osborne	6Y	96	.75L	157.15	49.95	53.70
19-063	Heaven Hill(3)	Heaven Hill Heritage Coll. 20Y Corn	20Y	115	.75L	463.23	289.95	293.70
19-064	Marsalle/Stoller Imports(4)	Adictivo Extra Anejo 14Y Ed. Extra Rare	14Y	80	.75L	2,000.95	933.95	937.70
19-065	WhistlePig	WhistlePig Rye Piglets	10Y	100	150ML	156.70	24.95	25.70
19-066	Heaven Hill(3)	Bernheim Wheat Barrel Proof		136.7	.75L	101.04	64.95	68.70
19-067	Los Angeles Distillery(6)	L.A. Beach Hi-Wheat BIB	5Y	100	.75L	282.00	88.75	92.50
19-068	American Spirits Exchange(6)	Bushwood Front 9 7Y Bourbon	7Y	95	.75L	459.65	143.95	147.70
19-069	American Spirits Exchange(6)	Bushwood Long Ball Bourbon	6Y	90	.75L	318.13	99.95	103.70
19-070	American Spirits Exchange(6)	Stillwater Rye	6Y	95	.75L	285.93	89.95	93.70
19-071	Pernod Ricard USA	Gold Spot	9Y	102.8	700ML	382.52	119.95	123.45
19-072	Sazerac Co.	Zackariah Harris		80	1.75L	83.11	26.95	35.70
19-073	WhistlePig(1)	WhistlePig Beholden 21Y Single Malt	21Y	92	.75L	425.82	799.95	803.70
19-074	Old Hillside Bourbon Company(6)	Old Hillside Straight Rye Whiskey	5Y	104	.75L	221.50	69.95	73.70
19-075	MHW/ Barrell Craft(6)	Barrell Vantage		114.44	.75L	269.83	84.95	88.70
19-076	Blackbird Spirits	Dr. Stoner's Watermelon Margarita 4Pk		20	1.42L	47.65	15.95	23.05
19-077	Blackbird Spirits	Dr. Stoner's Vodka Mango Mule 4Pk		20	1.42L	47.65	15.95	23.05
19-078	Blackbird Spirits	Dr. Stoner's Rum Pineapple Mai Tai 4Pk		20	1.42L	47.65	15.95	23.05

THE RED TYPE COLOR INDICATES NEW PRODUCTS ON THE MARKET.

CODE	SUPPLIER	BRAND	AGE	PROOF	SIZE	CASE COST	RETAIL PRICE	MXB PRICE
19-079	Blackbird Spirits	Dr. Stoner's Ginger Whiskey Lemonade 4Pk		20	1.42L	47.65	15.95	23.05
19-080	Blackbird Spirits	Dr. Stoner's Espresso Martini 4Pk		20	1.42L	47.65	15.95	23.05
19-081	WP Wine Imports	Patsch Reposado Tequila	6M	80	.75L	318.00	99.95	103.70
19-082	WP Wine Imports	Patsch Blanco Tequila		80	.75L	253.65	79.95	83.70
19-083	WP Wine Imports	Patsch Anejo Tequila	2Y	80	.75L	479.00	149.95	153.70
19-084	Central CT Distillers	Up N Down Rock and Bourbon	2Y	80	.75L	112.00	35.95	39.70
19-086	Heaven Hill(12)	Lunazul Blanco Tequila		80	1.00L	163.14	25.95	30.95
19-087	Hotaling & Co.(6)	Speyburn 15Y Single Malt	15Y	92	.75L	189.25	59.95	63.70
19-088	Hotaling & Co.(6)	Old Pulteney 15Y Single Malt	15Y	92	.75L	285.90	89.95	93.70
19-089	Shaw-Ross Intl	Santo Blanco	80	50ML	249.00	3.95		
19-090	Proximo Spirits(6)	1800 Cristalino VAP 14M	80	.75L	189.35	59.95	63.70	
19-091	Proximo Spirits(6)	Jose Cuervo Tradicional Añejo VAP	14M	80	.75L	108.86	34.95	38.70
19-092	Diageo NA(6)	Singleton Glen Ord 15Y	15Y	108	.75L	414.71	129.95	133.70
19-093	Heaven Hill(6)	Lunazul Double Barrel Reposado 2016		90	.75L	102.42	32.95	36.70
19-094	Luxco(6)	Penelope Toasted Series	4Y	115	.75L	221.50	69.95	73.70
19-095	Park St Imp/Lafayette Imp	Shanky's Whip	66	50ML	59.12	1.95		
19-096	Luxco(6)	Penelope Rosé Cask Finish	4Y	94	.75L	221.50	69.95	73.70
19-097	Shire Distilling	Percheron 12M	92	.75L	317.68	49.95	53.70	
19-098	MHW/ Barrell Craft	Barrell Craft Gray Label Dovetail		131.54	.75L	398.83	249.95	253.70
19-099	MHW/ Barrell Craft	Barrell Craft Gold Label Dovetail		140.18	.75L	801.20	499.95	503.70
19-100	Heaven Hill(6)	FEW Spirits Immortal Rye Whiskey		93	.75L	141.06	44.95	48.70
19-101	Constellation Brands	High West Prisoner's Share		102	.75L	559.59	174.95	178.70
19-102	American Spirits Exchange	Pinhook Bourbon Small Batch (BTB)		80	.75L	189.35	59.95	63.70
19-103	American Spirits Exchange	Bradshaw Rye	103.8	.75L	141.06	44.95	48.70	
19-104	Irokos Group	Swear Jar 6Y	80	.75L	176.02	27.95	31.70	
19-105	MHW/ CNI Brands(12)	Banhez Joven Espadin & Barril Mezcal		80	1.00L	233.97	36.95	41.95
19-106	Heaven Hill(3)	Old Fitzgerald BIB 19Y Decanter	19Y	100	.75L	382.74	239.95	243.70
19-109	Diageo NA(6)	George Dickel Reserve 17Y	17Y	92	.75L	801.05	249.95	253.70
19-110	Brown - Forman	Jack Daniel's Twice Barreled Sp. Rel.		108	700ML	221.54	69.95	73.45
19-112	Aiko Importers, Inc	American Eagle Bourbon VAP	5Y	80	.75L	200.22	94.95	98.70
19-113	Buzzard's Roost Spirits	Buzzard's Roost Char #1 Bourbon	5Y	105	.75L	198.90	62.95	66.70
19-114	Buzzard's Roost Spirits	Buzzard's Roost Toasted Amer Oak Bourb	5Y	105	.75L	227.85	71.95	75.70
19-115	Peg Leg Porker Spirits	Peg Leg Porker 8Y Rye	8Y	105	.75L	363.20	113.95	117.70
19-116	Bardstown Bourbon Co	BBC Collab Ser. WVGBCo Cherry Oak	12Y	110	.75L	511.30	159.95	163.70
19-117	Bardstown Bourbon Co	BBC Collaborative Series						
		Chateau De Laubade II	12Y	107	.75L	511.30	159.95	163.70
19-118	Diageo NA(6)	Clynelish 12Y 12Y	117	.75L	627.20	195.95	199.70	
19-119	Edrington Americas(6)	The Macallan Harmony - Intense Arabica		88	.75L	640.07	199.95	203.70
19-121	Park St Imp/ Sweetens Cove Spirits Co(6)							
		Sweetens Cove Kennessee Blended KY & TN	110.7	.75L	189.35	59.95	63.70	
19-122	Distillers Way(6)	Doc Swinson's Alter Ego Bourbon	5Y	96.8	.75L	192.90	61.10	64.85
19-123	Distillers Way(6)	Doc Swinson's Blender's Cut Bourbon	5Y	115	.75L	157.80	50.15	53.90
19-124	T Edward Wines(12)	La Gritona Reposado	6M	80	.375L	227.25	35.95	37.83
19-125	The Cooper Spirits Co.(6)	Lock Stock & Barrel Vatted Straight Rye 2022	100	.75L	253.74	79.95	83.70	
19-126	The Cooper Spirits Co.(3)	Lock Stock & Barrel 21Y 2022	21Y	111	.75L	801.27	499.95	503.70
19-127	Bacardi USA	Havana Club Anejo Blanco Heritage		86	.75L	169.58	26.95	30.70

PINHOOK

Blended & Proofed to be Different

Pinhook pioneered a vintage approach to whiskey making: blending to highlight unique attributes of mature barrels and setting a proof where the blend drinks best. This results in the best whiskey, not the same whiskey, every year.

BOURBON $41.95 — Code 23-320
RYE $41.95 — Code 22-466

Learn more at
PINHOOKBOURBON.COM

GREEN = NC PRODUCTS

CODE	SUPPLIER	BRAND	AGE	PROOF	SIZE	CASE COST	RETAIL PRICE	MXB PRICE
19-128	Bacardi USA(6)	Aberfeldy 18Y Cask	18Y	86	.75L	414.71	129.95	133.70
19-129	Four Roses Distillery(6)	Four Roses Bourbon	14Y	109	.75L	578.90	180.95	184.70
19-130	Old Elk Distillery(3)	Old Elk 2022 Infinity Blend		114.1	.75L	237.86	149.95	153.70
19-131	Diageo NA(6)	Muckety Muck 26Y	26Y	92	.75L	962.02	299.95	303.70
19-132	Diageo NA(6)	Lagavulin Offerman Charred Oak Cask	11Y	91	.75L	285.93	89.95	93.70
19-133	Diageo NA(6)	Talisker 11Y	11Y	100.2	.75L	382.52	119.95	123.70
19-134	Diageo NA(6)	Oban 10Y	10Y	114.2	.75L	350.32	109.95	113.70
19-135	Diageo NA	Glenkinchie 12Y	12Y	86	.75L	478.65	74.95	78.70
19-136	Diageo NA(6)	Cardhu 16Y	16Y	116	.75L	575.69	179.95	183.70
19-137	Diageo NA(3)	Johnnie Walker Blue Ghost & Rare Port Dundas ED		87.6	.75L	592.01	369.95	373.70
19-138	Park St Imp/ Grain & Barrel Spirits	Chicken Cock Kentucky Straight Rye		90	.75L	189.35	59.95	63.70
19-139	MHW/ Sweet Amber Ventures(6)	Blackened X Wes Henderson		117	.75L	446.91	139.95	143.70
19-140	Heaven Hill(3)	Parker's Heritage Collection 16th Editon		125	.75L	278.11	174.95	178.70
19-144	French Lick Wine & Spirits(6)	Solomon Scott Rye Whiskey	4Y	100	.75L	189.35	59.95	63.70
19-145	French Lick Wine & Spirits(6)	The Morning Glory Bourbon BIB	4Y	100	.75L	189.35	59.95	63.70
19-146	Beam Suntory	Courvoisier XO Royal		80	700ML	916.95	285.95	289.45
19-147	Beam Suntory	Hibiki Blossom Harmony		86	700ML	401.83	125.95	129.45
19-148	Beam Suntory(6)	Tres Generaciones La Colonial		90	.75L	285.93	89.95	93.70
19-149	Beam Suntory(6)	Maker's Mark Wood Finishing Series BRT-01		109.4	.75L	189.35	59.95	63.70
19-150	Beam Suntory(6)	Maker's Mark Wood Finishing Series BRT-02		109.4	.75L	189.35	59.95	63.70
19-151	Beam Suntory	Maker's Mark Holiday Bottle 22		90	.75L	214.66	33.95	37.70
19-152	Beam Suntory(6)	Knob Creek 18Y	18Y	100	.75L	543.49	169.95	173.70
19-153	Beam Suntory(6)	Little Book Chapter 6		117.4	.75L	398.61	124.95	128.70
19-154	Tequilas Premium(6)	Clase Azul Ultra		84	.75L	6,837.56	2,124.95	2,128.70
19-156	WT Imports(4)	Juan in a Million Extra Anejo	116M	80	.75L	1,069.49	499.95	503.70
19-157	Ironroot Republic Distilling(6)	Saints Alley The Heretic Bourbon Whiskey	5Y	107	.75L	224.75	70.95	74.70
19-158	Diageo NA(6)	The Singleton 38Y	38Y	119.6	.75L	4,024.52	1,251.20	1,254.95
19-159	Shaw-Ross International(6)	Barcelo Imperial Onyx w/ Jigger		80	.75L	129.21	41.30	45.05
19-160	Trinchero Family Estates(6)	Amador D.B. Rye Port Barrel Finish	4Y	92	.75L	208.67	65.95	69.70
19-162	E & J Gallo Winery	High Noon Tailgate Variety 8Pk		9	2.84L	28.60	19.95	34.15
19-163	Bacardi USA(12)	Patron Reposado		80	100ML	66.56	10.95	
19-164	Bacardi USA(12)	Patron Anejo		80	100ML	73.00	11.95	
19-165	Savage & Cooke(6)	Lil' Guero Reserve Bourbon	7Y	100	.75L	318.13	99.95	103.70
19-166	Savage & Cooke(6)	Guero Reserve Rye	6Y	100	.75L	318.13	99.95	103.70
19-167	Moet Hennessy	Hennessy VS NBA 2022 Naked LE		80	.75L	253.29	39.95	43.70
19-169	Castle Brands(6)	Ramazzotti Aperitivo Rosato		30	.75L	60.57	19.95	23.70
19-170	Castle Brands(6)	Ramazzotti Amaro		60	.75L	83.11	26.95	30.70
19-171	Old Elk Distillery(6)	Old Elk Straight Bourbon Sherry Cask Finish Single	6Y	110.3	.75L	350.30	109.95	113.70
19-172	Pernod Ricard USA(6)	Jefferson's Ocean Wheated Bourbon (BTB)		90	.75L	269.84	84.95	88.70
19-173	Pernod Ricard USA(6)	Jefferson's Ocean Cask Strength (BTB)		112	.75L	269.84	84.95	88.70
19-175	Diageo NA	Bailey's S'Mores		34	.75L	188.90	29.95	33.70
19-176	MHW/ Barrell Craft(3)	Barrell Craft Gray Label Whiskey	24Y	130	.75L	398.83	249.95	253.70
19-177	MHW/ Barrell Craft(3)	Barrell Craft Gold Label Seagrass	20Y	130.8	.75L	801.20	499.95	503.70
19-178	MHW/ Barrell Craft(3)	Barrell Craft Gray Label Bourbon		100.58	.75L	398.83	249.95	253.70

THE RED TYPE COLOR INDICATES NEW PRODUCTS ON THE MARKET.

CODE	SUPPLIER	BRAND	AGE	PROOF	SIZE	CASE COST	RETAIL PRICE	MXB PRICE
19-179	Park St Imp/ Pacific Plate(4)	SelvaRey Owner's Reserve		80	.75L	382.67	179.95	183.70
19-180	Sazerac/ 375 Park Ave Spirits(6)	JP Wiser's 24Y	24Y	128.6	.75L	318.13	99.95	103.70
19-181	Sazerac/ 375 Park Ave Spirits(6)	Tromba Reposado Sngl Cask Sel Overproof (BTB)		96	.75L	237.64	74.95	78.70
19-182	Sazerac/ 375 Park Ave Spirits(6)	Tromba Extra Anejo (BTB)		80	.75L	511.30	159.95	163.70
19-183	Deutsch Family W & S(6)	Redemption Straight Bourbon Cognac Cask Fin		99	.75L	221.50	69.95	73.70
19-184	Deutsch Family W & S(6)	Redemption Barrel Proof 9Y Bourbon	9Y	108.2	.75L	318.26	100.00	103.75
19-185	American Spirits Exchange(6)	Pinhook Bourbon (Vertical Series 2022)	7Y	115.2	.75L	247.30	77.95	81.70
19-186	American Spirits Exchange(6)	Pinhook Bourbon 7Y (BTB)	7Y	112	.75L	253.74	79.95	83.70
19-187	Campari America(6)	Wild Turkey Master's Keep Unforgotten	13Y	105	.75L	720.56	224.95	228.70
19-188	Western Spirits Bev Co.(6)	Twenty Grand Gold VAP		80	.75L	67.01	21.95	25.70
19-189	Western Spirits Bev Co.(6)	Bird Dog Peach VAP		80	.75L	67.01	21.95	25.70
19-190	Western Spirits Bev Co.(6)	Bird Dog Peanut Butter VAP		80	.75L	67.01	21.95	25.70
19-191	Western Spirits Bev Co.(6)	Bird Dog Salted Caramel VAP		80	.75L	67.01	21.95	25.70
19-192	Park St Imp/ HDS Distilling(6)	Heaven’s Door Single Barrel (BTB)		106	.75L	189.35	59.95	63.70
19-193	Old Elk Distillery(6)	Old Elk Rum Cask Finish Rye Single Barrel	5Y	101.6	.75L	318.00	99.95	103.70
19-194	Campari America(6)	Wilderness Trail Wheated Bourbon Sm Batch BIB	4Y	100	.75L	173.25	54.95	58.70
19-195	Campari America(6)	Wilderness Trail Family Res Wheat Bourbon (BTB)	4Y	100	.75L	211.85	66.95	70.70
19-196	Campari America(6)	Wilderness Trail Family Res Rye Whiskey (BTB)	4Y	100	.75L	211.85	66.95	70.70
19-197	Campari America(6)	Wilderness Trail Family Res Bourbon (BTB)	5Y	100	.75L	211.85	66.95	70.70
19-198	Luxco(6)	Remus Repeal Reserve VI		100	.75L	318.13	99.95	103.70
19-199	Luxco(3)	Remus Gatsby Reserve	15Y	98	.75L	366.64	229.95	233.70
19-200	Luxco(6)	Old Ezra Brooks 7Y Rye Whiskey	7Y	114	.75L	253.74	79.95	83.70
19-201	Sazerac Co.	Fireball Keg 5.25L		66	5.25L	82.33	79.95	106.20
19-202	Luxco(6)	George Remus Single Barrel (BTB)		94	.75L	205.45	64.95	68.70
19-203	Buzzard's Roost Spirits(6)	Buzzard's Roost Toasted Barrel Rye	4Y	105	.75L	240.75	75.95	79.70
19-204	Buzzard's Roost Spirits(6)	Buzzard's Roost Barrel Strength Bourbon	5Y	114	.75L	231.05	72.95	76.70
19-205	Luxco(6)	Rossville Union Barrel Proof Rye Whiskey		117.2	.75L	221.54	69.95	73.70
19-206	Luxco(3)	Yellowstone Limited Edition 2022		101	.75L	197.62	124.95	128.70
19-207	Luxco(3)	El Mayor Extra Anejo Port Finish		80	.75L	213.72	134.95	138.70
19-208	Luxco(6)	Daviess County Lightly Toasted Finish		96	.75L	157.15	49.95	53.70
19-209	1845 Distilling Co(6)	Preemption Texas Straight Bourbon	4Y	100	.75L	231.20	72.95	76.70
19-210	Moet Hennessy	Woodinville Moscatel		90	.75L	652.50	101.95	105.70
19-211	Diageo NA(6)	Cragganmore Limited Edition		111.4	.75L	1,927.86	599.95	603.70
19-212	Axe and the Oak Distillery(6)	Colorado Mountain Incline Rye Whiskey	3Y	98	.75L	169.95	53.95	57.70
19-213	Axe and the Oak Distillery(6)	Axe and the Oak Bourbon Whiskey	3Y	92	.75L	150.60	47.95	51.70
19-214	Sugarlands Distilling(6)	Sugarlands Kellogg's Eggo Nog		40	.75L	76.67	24.95	28.70
19-215	Peerless Distilling(6)	Peerless Double Oak Bourbon		102	.75L	295.45	92.95	96.70
19-216	Peerless Distilling(6)	Peerless Single Barrel KY Bourbon Whiskey (BTB)		109.2	.75L	285.80	89.95	93.70
19-217	Peerless Distilling(6)	Peerless Single Barrel KY Rye Whiskey (BTB)		109.2	.75L	359.90	112.95	116.70
19-218	Peerless Distilling(6)	Peerless Small Batch KY Bourbon Whiskey		109.2	.75L	260.10	81.95	85.70
19-219	Peerless Distilling(6)	Peerless Small Batch KY Rye Whiskey		109.2	.75L	340.60	106.95	110.70
19-220	Pernod Ricard USA(3)	Smooth Ambler Contradiction W/ 2 GLS		92	.75L	60.79	39.95	43.70
19-221	Pernod Ricard USA(6)	Redbreast American Oak		101	.75L	414.70	129.95	133.70
19-222	Diageo NA	Capt. Morgan Orig Spiced Rum W/ NFL Pourer		70	1.75L	92.76	29.95	38.70
19-223	Piedmont Distillers(6)	Midnight Moon Apple Pie w/ Pour Lid		70	.75L	70.23	22.95	26.70

GREEN = NC PRODUCTS

CODE	SUPPLIER	BRAND	AGE	PROOF	SIZE	CASE COST	RETAIL PRICE	MXB PRICE
19-224	Diageo NA(6)	Bulleit Bourbon w/ Mug		90	.75L	105.64	33.95	37.70
19-225	Diageo NA(6)	Ciroc w/ GLS		80	.75L	92.76	29.95	33.70
19-226	Diageo NA(6)	Buchanan's 12Y w/ Shaker	12Y	80	.75L	134.62	42.95	46.70
19-227	Diageo NA(6)	Bailey's Irish Cream w/ GLS Mug		34	.75L	92.76	29.95	33.70
19-228	Blackbird Spirits	Chesapeake Bay Smoked Ghost Pepper Tequila		80	.75L	208.22	32.95	36.70
19-229	Diageo dba Casamigos(6)	Casamigos Reposado w/ 4 Coasters		80	.75L	179.69	56.95	60.70
19-230	Diageo dba Casamigos(6)	Casamigos Mezcal Joven w/ 4 Coasters		80	.75L	208.67	65.95	69.70
19-231	Diageo dba Casamigos(6)	Casamigos Blanco w/ 4 Coasters		80	.75L	163.59	51.95	55.70
19-232	Diageo dba Casamigos(6)	Casamigos Anejo w/ 4 Coasters		80	.75L	202.23	63.95	67.70
19-234	Sazerac/ 375 Park Ave Spirits(6)	Antica Sambuca Classic w/ 2 GLS		76	.75L	86.33	27.95	31.70
19-235	Beam Suntory(3)	El Tesoro Extra Anejo 85th Anniversary		85	.75L	801.27	499.95	503.70
19-236	Beam Suntory(3)	Tres Generaciones Anejo w/ 2 GLS		80	.75L	80.11	51.95	55.70
19-242	Long Island Spirits(6)	Rough Rider Double Cask	2Y	90	.75L	137.70	43.95	47.70
19-243	MHW/ O'Shaughnessy Distilling	Keeper's Heart Irish + Bourbon	4Y	92	700ML	124.96	39.95	43.45
19-244	MHW/ O'Shaughnessy Distilling	Keeper's Heart Irish + American	4Y	86	700ML	108.86	34.95	38.45
19-245	Sazerac Co.(6)	Corazon Reposado Single Barrel (BTB)		80	.75L	108.86	34.95	38.70
19-246	Sazerac Co.(6)	Corazon Anejo Single Barrel (BTB)		80	.75L	141.00	44.95	48.70
19-248	Beam Suntory(6)	Jim Beam Orange w/ Highball GLS		65	.75L	54.13	17.95	21.70
19-249	Beam Suntory(6)	Maker's Mark w/ Summer Throw		90	.75L	105.64	33.95	37.70
19-250	Beam Suntory(6)	Hardin's Creek Jacob's Well		108	.75L	479.10	149.95	153.70
19-251	Beam Suntory(6)	Hardin's Creek Colonel JBB	2Y	108	.75L	253.74	79.95	83.70
19-252	Shaw-Ross International(6)	Casa Del Sol Reposado		80	.75L	231.20	72.95	76.70
19-253	Shaw-Ross International(6)	Casa Del Sol Blanco		80	.75L	205.45	64.95	68.70
19-254	Constellation Brands(6)	Svedka 80 w/ 2 GLS		80	.75L	38.03	12.95	16.70
19-255	Ole Smoky Distillery(48)	Ole Smoky Shine Nog		35	50ML	72.37	2.95	
19-256	Ole Smoky Distillery(6)	Ole Smoky Pumpkin Spice Moonshine Cream		35	.75L	79.89	25.95	29.70
19-257	Ole Smoky Distillery(6)	Ole Smoky Mint Chocolate Chip Whiskey		35	.75L	63.76	20.95	24.70
19-259	Bacardi USA(6)	Dewar's French Smooth	8Y	80	.75L	76.63	24.95	28.70
19-260	Bacardi USA(6)	Dewar's Discovery Pk 12Y w/ 2x 50ML	12Y	80	.75L	92.76	29.95	33.70
19-261	Bacardi USA(6)	Bacardi Ocho Gift Tube	8Y	80	.75L	92.76	29.95	33.70
19-262	Park St Imp/ HDS Distilling	Heaven's Door Trilogy Collection Whiskey		94	600ML	157.00	49.95	52.95
19-264	Charles Jacquin	PA Dutch Strawberries & Cream	1M	25	.75L	111.64	18.00	21.75
19-265	Charles Jacquin	PA Dutch Salted Caramel	1M	25	.75L	111.64	18.00	21.75
19-266	Charles Jacquin	PA Dutch Peppermint Bark	1M	25	.75L	111.64	18.00	21.75
19-267	Chatham Imports(6)	Faretti Biscotti Liqueur		56	.75L	92.75	29.95	33.70
19-268	Cleveland Whiskey	Bridge & Main Bourbon Whiskey		90	.75L	188.90	29.95	33.70
19-269	American Spirits Exchange	E.T.51 Premium Gift Pk		80	300ML	183.69	35.00	36.50
19-270	Savage & Cooke	Savage & Cooke Favorites Variety Pk	5Y	88	1.125L	210.95	99.95	105.57
19-271	Beam Suntory(120)	Truly Wild Berry		60	50ML	57.21	0.95	
19-272	Beam Suntory(120)	Truly Strawberry Lemonade		60	50ML	57.21	0.95	
19-273	Beam Suntory(120)	Truly Pineapple Mango		60	50ML	57.21	0.95	
19-274	Vermont Hard Cider Company	Day Chaser Vodka Lime		9.4	1.42L	28.38	9.95	17.05
19-275	Vermont Hard Cider Company	Day Chaser Vodka Cranberry		9.4	1.42L	28.38	9.95	17.05
19-276	Vermont Hard Cider Company	Day Chaser Tequila Lime		9.4	1.42L	28.38	9.95	17.05
19-277	Vermont Hard Cider Company	Day Chaser Tequila Grapefruit		9.4	1.42L	28.38	9.95	17.05

THE RED TYPE COLOR INDICATES NEW PRODUCTS ON THE MARKET.

CODE	SUPPLIER	BRAND	AGE	PROOF	SIZE	CASE COST	RETAIL PRICE	MXB PRICE	RETAIL PRICE	MXB PRICE
19-278	Vermont Hard Cider Company	Day Chaser Tequila Pineapple		9.4	1.42L	28.38	9.95	17.05		
19-279	Quality Distributor(6)	Pintoresco Anejo Tequila	2Y	80	1.00L	582.10	181.95	186.95		
19-280	Quality Distributor(6)	Don Pipocho Extra Anejo	5Y	80	.75L	582.10	181.95	185.70		
19-285	Savage & Cooke	Home School Negroni		50	800ML	86.31	27.95	31.95		
19-286	Savage & Cooke	Home School Blood Orange Manhattan		70	800ML	86.30	27.95	31.95		
19-287	Heaven Hill(6)	Widow Jane The Vaults 2022 Release	15Y	99	.75L	801.05	249.95	253.70		
19-292	Heaven Hill(6)	FEW Spirits Straight Bourbon Whiskey		93	.75L	141.06	44.95	48.70		
19-294	Total Beverage Solution(6)	Dashfire Chai White Russian RTD		34	.75L	108.86	34.95	38.70		
19-295	Total Beverage Solution(6)	Dashfire Bourbon Old Fashioned RTD		70	.75L	108.86	34.95	38.70		
19-297	Randolph Importing	Glengarry Highland Blended Scotch Whisky	4Y	80	.75L	92.25	14.95	18.70		
19-298	Randolph Importing(6)	Glengarry Highland 12Y Single Malt Scotch	12Y	92	.75L	141.05	44.95	48.70		
19-299	Infinium Spirits(48)	Skrewball Peanut Butter Whiskey		70	100ML	121.83	4.95			
19-301	Spirits of Tennessee(6)	Jackson Morgan Whipped Orange Cream		30	.75L	73.30	23.95	27.70		
19-303	MHW/ Sweet Amber Ventures(6)	Blackened Rye Whiskey		90	.75L	222.95	70.40	74.15		
19-304	Ragged Branch Distillery(6)	Ragged Branch Wheated Bourbon BIB	5Y	100	.75L	176.47	55.95	59.70		
19-305	Kozuba & Sons Distillery	BarBox Gin Lemonade		40	1.75L	92.70	29.95	38.70		
19-306	Kozuba & Sons Distillery	BarBox Cosmopolitan		48	1.75L	92.70	29.95	38.70		
19-307	Kozuba & Sons Distillery	BarBox Blueberry Vodka Sour		40	1.75L	92.70	29.95	38.70		
19-310	Old Elk Distillery(6)	Old Elk Four Grain	6Y	107.1	.75L	318.13	99.95	103.70		
19-311	Old Elk Distillery(6)	Old Elk Double Wheat	6Y	107.1	.75L	318.13	99.95	103.70		
19-312	Bardstown Bourbon Company(6)	Bardstown Bourbon Co. Discovery Series		115	.75L	446.90	139.95	143.70		
19-313	Bardstown Bourbon Company(6)	American Highway		96	.75L	334.20	104.95	108.70		
19-314	Beam Suntory(6)	Knob Creek Rye W/ Jigger		100	.75L	131.40	41.95	45.70		
19-315	William Grant & Sons(6)	Hendrick's Neptunia Gin		86.8	.75L	137.84	43.95	47.70		
19-316	Sagamore Spirit(6)	Sagamore Double Oak Rye	6Y	96.6	.75L	189.25	59.95	63.70		
19-317	Sazerac Co.	Weller Special Reserve (BTB)		90	.75L	188.90	29.95	33.70		
19-319	Sazerac Co.(6)	Eagle Rare (BTB)		90	.75L	137.84	43.95	47.70		
19-320	Sazerac Co.	Buffalo Trace Bourbon Whiskey (BTB)		90	.75L	188.90	29.95	33.70		
19-321	Sazerac Co.(6)	Blanton's (BTB)		93	.75L	205.45	64.95	68.70		
19-322	Sazerac Co.(6)	1792 Single Barrel (BTB)		98.6	.75L	124.96	39.95	43.70		
19-323	MHW/ Barrell Craft(3)	Barrell Craft Gray Label Seagrass	16Y	130.82	.75L	398.84	249.95	253.70		
19-324	MHW/ Barrell Craft(3)	Barrell Craft Gold Label Bourbon		113.54	.75L	801.27	499.95	503.70		
19-325	Diageo NA(6)	Royal Lochnagar 16YR	16Y	115	.75L	801.05	249.95	253.70		
19-326	Diageo NA(6)	Talisker 8YR	8Y	119.4	.75L	366.42	114.95	118.70		
19-327	Diageo NA(6)	Singleton of Glendullan 19YR	19Y	109.4	.75L	559.59	174.95	178.70		
19-328	Diageo NA(6)	Oban 12YR	12Y	112.4	.75L	366.42	114.95	118.70		
19-329	Diageo NA(6)	Mortlach 13YR	13Y	111.8	.75L	398.61	124.95	128.70		
19-330	Diageo NA(3)	Lagavulin 26YR	26Y	88.4	.75L	3,859.77	2,399.95	2,403.70		
19-331	Diageo NA(6)	Lagavulin 12Y	12Y	112.8	.75L	543.49	169.95	173.70		
19-332	Diageo NA(6)	Cardhu 14YR	14Y	111	.75L	479.10	149.95	153.70		
19-334	Tequilas Premium(3)	Clase Azul Gold		80	.75L	479.32	299.95	303.70		
19-335	Diageo NA	Capt. Morgan Orig Spiced Rum W/ NFL Ice Mold		70	1.75L	92.76	29.95	38.70		
19-340	Chatham Imports(6)	Michter's Sour Mash Whiskey		86	.75L	157.00	49.95	53.70		
19-341	Beam Suntory(6)	Hibiki Harmony Ryusui-Hyakka Tribute LTO		86	.75L	401.83	125.95	129.70		
19-345	Bacardi USA(6)	Teeling Pot Still		92	.75L	205.45	64.95	68.70		

GREEN = NC PRODUCTS

CODE	SUPPLIER	BRAND	AGE	PROOF	SIZE	CASE COST	RETAIL PRICE	MXB PRICE
19-346	Bacardi USA	Stillhouse Black Bourbon Daytona 500- Limited Ed		80	.75L	156.71	24.95	28.70
19-347	Sazerac/ 375 Park Ave Spirits(120)	Van Gogh Double Espresso		70	50ML	57.22	0.95	11.40
19-348	MHW/ Sweet Amber Ventures(12)	Blackened American Whiskey		90	.375L	169.58	26.95	28.83
19-349	Pernod Ricard USA(120)	Jameson Orange		60	50ML	55.29	0.95	9.50
19-351	Pernod Ricard USA(6)	Jefferson's Rye Cognac Single Barrel (BTB)		94	.75L	227.98	71.95	75.70
19-353	Altamar Brands LLC(6)	Foursquare Indelible	11Y	96	.75L	253.74	79.95	83.70
19-356	Shaw-Ross International(12)	Pusser's British Navy 1L		84	1.00L	191.00	30.30	35.30
19-358	Heaven Hill(6)	Widow Jane Lucky 13 Small Batch Bourbon		93	.75L	318.00	99.95	103.70
19-359	Heaven Hill(6)	Widow Jane Decadence	10Y	91	.75L	285.80	89.95	93.70
19-360	Diageo NA(6)	Orphan Barrel - Muckety Muck 25Y	25Y	91	.75L	801.05	249.95	253.70
19-361	Altamar Brands LLC(6)	High N' Wicked The Wild Rover		122	.75L	479.10	149.95	153.70
19-362	Beam Suntory	Jim Beam Orange PET		65	1.75L	99.20	31.95	40.70
19-363	Beam Suntory	Jim Beam Red Stag PET		65	1.75L	99.20	31.95	40.70
19-364	Beam Suntory	Jim Beam Vanilla PET		65	1.75L	99.20	31.95	40.70
19-365	Beam Suntory	Jim Beam Peach PET		65	1.75L	99.20	31.95	40.70
19-366	Beam Suntory	Jim Beam Honey PET		65	1.75L	99.20	31.95	40.70
19-367	Beam Suntory	Jim Beam Apple PET		65	1.75L	99.20	31.95	40.70
19-371	Tequilas Premium(6)	Clase Azul Plata		80	.75L	511.30	159.95	163.70
19-372	Beam Suntory(6)	Little Book Chapter 5 "The Invitation"		116	.75L	398.61	124.95	128.70
19-373	Beam Suntory(6)	Maker's Mark Wood Finishing Series FAE 2		109	.75L	205.45	64.95	68.70
19-375	Moet Hennessy(6)	Glenmorangie Tale of Winter GB		92	.75L	318.13	99.95	103.70
19-377	Associated Brewing(6)	The Whistler Double Oaked VAP	4Y	80	.75L	92.76	29.95	33.70
19-378	Diageo NA	Ciroc Pomegranate		70	.75L	188.90	29.95	33.70
19-379	American Spirits Exchange(6)	Pinhook Bourbon (Vertical Series)	6Y	107	.75L	186.40	59.05	62.80
19-380	American Spirits Exchange(6)	Pinhook Bourbon (BTB)	6Y	114	.75L	240.40	75.85	79.60
19-388	MHW/ Sweet Amber Ventures(6)	Blackened X Willett		107.9	.75L	446.91	139.95	143.70
19-389	Middle West Spirits(6)	Middle West Dark Pumpernickel Rye	3Y	96	.75L	124.96	39.95	43.70
19-390	Diageo NA(6)	Don Julio 1942 Ultima Reserva		80	.75L	1,283.97	399.95	403.70
19-391	Diageo NA(6)	Don Julio Reposado Primavera		80	.75L	414.71	129.95	133.70
19-398	Altamar Brands LLC(6)	Foursquare 2009 Rum	12Y	120	.75L	302.03	94.95	98.70
19-399	Sazerac/ 375 Park Ave Spirits(6)	Glen Moray Port Cask w/ GLS		80	.75L	108.86	34.95	38.70
19-400	Sazerac/ 375 Park Ave Spirits(6)	Glen Moray Elgin Classic w/ GLS		80	.75L	102.42	32.95	36.70
19-401	Sazerac/ 375 Park Ave Spirits(12)	Glen Moray Tasting Collection		80	200ML	98.75	15.95	
19-403	MHW/ Crillon Importers(6)	Magellan Gin Glass Pack		88	.75L	108.86	34.95	38.70
19-404	MHW/ Crillon Importers(6)	Henri Bardouin (HB) Pastis Glass Pack		90	.75L	108.86	34.95	38.70
19-406	MHW/ Crillon Importers(6)	Gin XII Glass Pack		84	.75L	101.42	32.65	36.40
19-410	Trinchero Family Estates(6)	Amador D. B. Cabernet Barrel Finish	3Y	90	.75L	176.48	56.00	59.75
19-411	Campari America(6)	Russell's Reserve 13Y	13Y	114.8	.75L	479.10	149.95	153.70
19-412	Pernod Ricard USA(6)	Martell Blue Swift w/ 2 GLS		80	.75L	157.15	49.95	53.70
19-420	Diageo NA(6)	Ciroc W/ 2 GLS		80	.75L	92.76	29.95	33.70
19-421	Diageo NA	Smirnoff 80 w/ 50ML		80	1.75L	63.79	20.95	29.70
19-423	Aiko Importers, Inc(4)	H Deringer Bourbon Whiskey VAP	5Y	92	.75L	221.68	104.95	108.70
19-426	Aiko Importers, Inc(4)	Meiyo 15Y Japanese Whisky	15Y	80	.75L	530.75	248.95	252.70
19-427	Aiko Importers, Inc(4)	Makoto 23Y Japanese Whisky	23Y	84	.75L	1,189.68	555.95	559.70

THE RED TYPE COLOR INDICATES NEW PRODUCTS ON THE MARKET.

CODE	SUPPLIER	BRAND	AGE	PROOF	SIZE	CASE COST	RETAIL PRICE	MXB PRICE
19-429	MHW/ Creekwater	NC Creek Water Mud Mouth Coffee Whiskey RTD		16	.355L	59.57	5.00	6.78
19-430	Bardstown Bourbon Company(6)	BBC Collaborative Series Plantation Rum	10Y	104	.75L	511.30	159.95	163.70
19-431	Sazerac/ 375 Park Ave Spirits(6)	Journeyman Distillery O.C.G.		20	.75L	41.25	13.95	17.70
19-434	Sazerac/ 375 Park Ave Spirits(6)	Devils River Coffee		80	.75L	102.42	32.95	36.70
19-435	Sazerac/ 375 Park Ave Spirits(6)	Novo Fogo Caiphirina Kit		80	.75L	86.33	27.95	31.70
19-437	Sazerac/ 375 Park Ave Spirits(30)	Van Gogh Fruit Sampler		80	200ML	74.88	4.95	
19-440	Beam Suntory(6)	Tres Generaciones Legacy		90	.75L	221.54	69.95	73.70
19-441	Beam Suntory	Jim Beam Bourbon Cream		30	.75L	124.51	19.95	23.70
19-449	Luxco(6)	Remus Repeal Reserve V		100	.75L	318.13	99.95	103.70
19-450	Sazerac Co.	Weller Special Reserve		90	.75L	188.90	29.95	33.70
19-453	Disaronno International(6)	Disaronno Velvet Batita w/ 2 GLS		34	.75L	86.33	27.95	31.70
19-455	Terlato Artisan Spirits(6)	Amarula VAP w/ Glass		34	.75L	83.00	26.95	30.70
19-457	Terlato Artisan Spirits	Amarula Vanilla Spice		31	.75L	169.58	26.95	30.70
19-459	Proximo Spirits	1800 Tequila Variety Pack .375L		80	1.125L	103.64	49.95	55.57
19-460	Proximo Spirits(6)	1800 Reposado w/ Ceramic Cup		80	.75L	105.64	33.95	37.70
19-461	Proximo Spirits(6)	Gran Centenario Reposado w/ MNT GLS	10M	80	.75L	105.64	33.95	37.70
19-469	Moet Hennessy(6)	Hennessy VSOP Julien Colombier VAP		80	.75L	202.23	63.95	67.70
19-470	Moet Hennessy(6)	Hennessy XO 2022 Julien Colombier VAP		80	.75L	791.39	246.95	250.70
19-480	Pernod Ricard USA(6)	Monkey 47 w/ 2 GLS		94	.375L	134.62	42.95	44.83
19-493	Beam Suntory	Larios Rose		75	700ML	60.57	19.95	23.45
19-494	Beam Suntory	Larios Premium Gin		80	700ML	60.57	19.95	23.45
19-497	Country Smooth Spirits(6)	Country Smooth Sm Batch Bourbon Wsk	2Y	86	.75L	89.55	28.95	32.70
19-498	Randolph Importing(3)	Royal Portrush Open Course Coll. SM Scotch	19Y	100.6	.75L	270.01	169.95	173.70
19-500	M. S. Walker(6)	Grand Mayan Reposado	9M	80	.75L	285.93	89.95	93.70
19-501	Sugarlands Distilling	Sugarlands Candy Cane VAP		40	250ML	98.76	15.95	17.20
19-505	Piedmont Distillers(12)	Midnight Moon Party Pk 4/ 50ML		100	200ML	73.00	11.95	
19-507	Sugarlands Distilling(6)	Sugarlands Pumpkin Spice Latte Sippin' Cream		40	.75L	76.67	24.95	28.70
19-509	American Spirits Exchange(6)	Pinhook Bourbon (High Proof)		114	.75L	157.05	49.95	53.70
19-510	Diageo NA	I.W. Harper Cabernet Cask Reserve		90	.75L	317.68	49.95	53.70
19-511	Diageo NA(6)	Orphan Barrel - Fable & Folly 14YR	14Y	90	.75L	479.10	149.95	153.70
19-512	WI, Inc(6)	Joseph Magnus Cigar Blend Bourbon		114	.75L	640.04	199.95	203.70
19-513	WI, Inc(6)	Joseph Magnus Straight Bourbon	10Y	100	.75L	318.08	99.95	103.70
19-514	WI, Inc(6)	Murray Hill Club, A Bourbon Blend		103	.75L	382.48	119.95	123.70
19-515	WI, Inc(6)	Hooten Young 15Y Barrel Proof American Whiskey	15Y	125	.75L	382.44	119.95	123.70
19-516	WI, Inc(6)	Hooten Young Cabernet Sauvignon Wine Cask Fin.	6Y	92	.75L	253.68	79.95	83.70
19-517	WI, Inc(6)	Hooten Young Petite Sirah Wine Cask Fin. Whiskey	6Y	92	.75L	253.68	79.95	83.70
19-518	WI, Inc(6)	Hooten Young Zinfandel Wine Cask Fin.	6Y	92	.75L	253.68	79.95	83.70
19-519	Sugarlands Distilling(6)	Sugarlands PGA Championship Lemonade		40	.75L	76.67	24.95	28.70
19-520	Pernod Ricard USA(6)	Jefferson's Reserve Pritchard Hill Barrel (BTB)		90.2	.75L	260.18	81.95	85.70
19-521	Pernod Ricard USA(6)	Jefferson's Reserve Twin Oak Barrel (BTB)		90.2	.75L	279.49	87.95	91.70
19-522	Diageo NA	Capt. Morgan Cherry Vanilla		60	.75L	111.63	17.95	21.70
19-523	Constellation Brands(6)	High West High Country Single Malt		88	.75L	269.84	84.95	88.70
19-524	Sazerac Co.(6)	Thomas S. Moore Cognac Finish		93.4	.75L	221.54	69.95	73.70
19-525	Sazerac Co.(6)	Thomas S. Moore Madeira Finish		96.5	.75L	221.54	69.95	73.70
19-526	Sazerac Co.(6)	Thomas S. Moore Merlot Finish		93.3	.75L	221.54	69.95	73.70

GREEN = NC PRODUCTS

CODE	SUPPLIER	CODE	SUPPLIER	BRAND	AGE	PROOF	SIZE	CASE COST	RETAIL PRICE	MXB PRICE
19-527	Sazerac Co.(6)			Thomas S. Moore Sherry Finish		98.7	.75L	221.54	69.95	73.70
19-528	Terlato Artisan Spirits			Amarula Ethiopian Coffee Cream Liqueur		31	.75L	169.59	27.00	30.75
19-529	Park St Imp/ Uncle Nearest(6)			Uncle Nearest Straight Rye Whiskey		100	.75L	205.30	64.95	68.70
19-531	Sazerac Co.(6)			1792 Full Proof (BTB)		125	.75L	144.28	45.95	49.70
19-532	Sazerac Co.(6)			Bowman Brothers (BTB)		90	.75L	92.76	29.95	33.70
19-533	Sazerac Co.(6)			John J Bowman (BTB)		100	.75L	157.15	49.95	53.70
19-534	Sazerac Co.			Mr. Boston Holiday Nog		30	.75L	40.80	6.95	10.70
19-535	Sazerac Co.			Mr. Boston Holiday Nog		30	1.75L	38.03	12.95	21.70
19-537	Five Points Distilling(6)			Lone Elm Honey Barrel Wheat Whiskey	5Y	108	.75L	237.50	74.95	78.70
19-538	Five Points Distilling(6)			Lone Elm Sherry Cask Wheat Whiskey	5Y	106	.75L	237.50	74.95	78.70
19-539	Stoli Group USA(6)			Stoli Mixology		80	.75L	60.57	19.95	23.70
19-540	Pernod Ricard USA(6)			Jefferson's Reserve Old Rum Barrel (BTB)		90.2	.75L	189.35	59.95	63.70
19-542	Hotaling & Co.(6)			Hine Rare VSOP VAP		80	.75L	189.35	59.95	63.70
19-545	Randolph Importing(1)			Littlemill Single Malt Scotch	27Y	102.6	.75L	2,600.05	4,852.00	4,855.75
19-546	Park St Imp/ Virginia Distillery(6)			Courage & Conviction w/ 3x 50ML	4Y	92	.75L	221.54	69.95	73.70
19-547	E & J Gallo Winery			High Noon Pool Variety 8Pk		9	2.84L	28.60	19.95	34.15
19-552	Serralles USA(6)			Don Q Coco Tropical Vibes VAP	1Y	42	.75L	41.25	13.95	17.70
19-553	Sazerac Co.(6)			A. Smith Bowman Cask Strength		141.1	.75L	318.13	99.95	103.70
19-555	Bacardi USA(12)			Roca Patron Reposado		84	.375L	253.29	39.95	41.83
19-565	Diageo NA(6)			Sombra Mezcal Reposado	6M	90	.75L	157.15	49.95	53.70
19-566	American Spirits Exchange(6)			Pinhook Vertical Rye 2021	5Y	103	.75L	157.15	49.95	53.70
19-570	Heaven Hill(6)			Pikesville Rye Whiskey		110	.75L	173.25	54.95	58.70
19-573	Western Spirits Bev Co.(6)			Calumet Farm 15Y Old Bourbon	15Y	105	.75L	446.91	139.95	143.70
19-579	Beam Suntory(6)			Maker's Mark 46 Cask & Priv. Sel. 375ML CoPk		110	.75L	189.35	59.95	63.70
19-580	Beam Suntory(6)			Jim Beam W/ Highball Glass	4Y	80	.75L	54.13	17.95	21.70
19-581	Beam Suntory(6)			Jim Beam Peach W/ Highball GLS		65	.75L	54.13	17.95	21.70
19-582	Pernod Ricard USA(12)			Jefferson's Ocean Aged at Sea		90	.375L	259.73	40.95	42.83
19-583	Disaronno International			Tia Maria Cold Brew Coffee Frappe 4Pk		8	800ML	15.49	5.95	9.95
19-585	Phusion Projects			Mamitas Tequila and Soda Pineapple 4Pk		10	1.42L	28.37	9.95	17.05
19-586	Sazerac Co.			Cutwater Vodka Soda Variety 8Pk		10	2.84L	23.77	16.95	31.15
19-587	Sazerac Co.			Cutwater Vodka Mule 4Pk		14	1.42L	38.03	12.95	20.05
19-588	Sazerac Co.			Cutwater Tequila Variety 6Pk		25	2.13L	32.82	16.95	27.45
19-589	Sazerac Co.			Cutwater Lime Margarita 4Pk		25	1.42L	38.03	12.95	20.05
19-593	Disaronno International			Tia Maria Matcha		34	.75L	201.78	31.95	35.70
19-594	Constellation Brands(120)			Svedka Cherry Limeade		70	50ML	57.22	0.95	11.40
19-595	Diageo NA(6)			Ciroc Celebration VAP W/ 3x 50ml		80	.75L	92.76	29.95	33.70
19-596	Disaronno International			Disaronno Sour 4Pk		11.8	800ML	15.49	5.95	9.95
19-603	Sazerac Co.(6)			JP Wiser's 23Y	23Y	128.6	.75L	287.18	90.35	94.10
19-605	Bacardi USA			Bacardi Variety RTD 6Pk		11.8	2.13L	34.96	17.95	28.60
19-606	Bacardi USA			Bacardi Bahama Mama RTD 4Pk		11.8	1.42L	38.02	12.95	20.05
19-607	Hotaling & Co.(6)			Hine Rare VSOP		80	.75L	189.35	59.95	63.70
19-608	Old Elk Distillery(6)			Old Elk Sour Mash Small Batch Res	6Y	105	.75L	285.93	89.95	93.70
19-609	The Cooper Spirits Co.(3)			Lock Stock & Barrel 20Y	20Y	112	.75L	609.35	380.75	384.50
19-611	Park St Imp/ Virginia Distillery(6)			Courage & Conviction Sherry Cask	4Y	92	.75L	269.84	84.95	88.70
19-612	Park St Imp/ Virginia Distillery(6)			Courage & Conviction Cuvee Cask	4Y	92	.75L	269.84	84.95	88.70
19-613	Park St Imp/ Virginia Distillery(6)			Courage & Conviction Bourbon Cask	4Y	92	.75L	269.84	84.95	88.70

THE RED TYPE COLOR INDICATES NEW PRODUCTS ON THE MARKET.

CODE	SUPPLIER	BRAND	AGE	PROOF	SIZE	CASE COST	RETAIL PRICE	MXB PRICE
19-614	McCormick Distilling Co.(30)	Five Farms Irish Cream		34	50ML	43.97	2.95	
19-615	Weldon Mills Distillery(6)	The All Malt Bourbon Whiskey	7M	109	.75L	347.75	109.15	112.90
19-616	Sazerac Co.	The Club Long Island Iced Tea 4Pk		30	800ML	18.72	6.95	10.95
19-617	Fifth Generation(12)	Tito's Handmade Vodka		80	1.00L	169.58	26.95	31.95
19-620	Sazerac Co.(3)	Caribou Crossing		80	.75L	76.89	49.95	53.70
19-621	Beam Suntory(6)	Sipsmith Lemon Drizzle		80	.75L	124.96	39.95	43.70
19-622	Beam Suntory(6)	Maker's Mark Wood Finishing Series 2021		110	.75L	205.45	64.95	68.70
19-623	Pernod Ricard USA(3)	Redbreast 27Y	27Y	109.2	.75L	801.27	499.95	503.70
19-626	Pernod Ricard USA(6)	Red Spot	15Y	92	.75L	495.20	154.95	158.70
19-628	Diageo NA	George Dickel Single Barrel 15Y	15Y	104.7	.75L	382.07	59.95	63.70
19-629	Pernod Ricard USA(6)	Smooth Ambler Old Scout Rye		111.6	.75L	160.37	50.95	54.70
19-636	MHW/ CNI Brands	Party Can:Triple Spice Margarita		25	1.75L	92.75	29.95	38.70
19-639	Pernod Ricard USA(6)	Jefferson's Reserve Bourbon Barrel (BTB)		100	.75L	189.35	59.95	63.70
19-640	Stoli Group USA(12)	Stoli Elit		80	.375L	124.49	19.95	21.83
19-642	Diageo NA	Capt. Morgan Spiced 70 w/ 50ML		70	1.75L	92.76	29.95	38.70
19-643	Diageo NA	Ketel One w/ Filthy Olives		80	1.75L	141.06	44.95	53.70
19-648	Holman Distillery(4)	NC Holman's Applejack Black 102	2Y	102	.75L	95.06	45.95	49.70
19-651	Beam Suntory(12)	Maker's Mark		90	1.00L	233.97	36.95	41.95
19-653	Durham Distillery	NC Conniption Barrel Aged Gin	10M	94	.75L	285.50	45.00	48.75
19-655	Deutsch Family W & S(6)	Redemption Rye Rum Cask Finish		94	.75L	157.15	49.95	53.70
19-656	Sazerac/ 375 Park Ave Spirits(6)	Glen Moray Scotch 15Y w/ Gift Box	15Y	80	.75L	237.64	74.95	78.70
19-659	Sazerac Co.(6)	Blanton's Straight From The Barrel		130	.75L	480.35	150.35	154.10
19-661	Sazerac/ 375 Park Ave Spirits(6)	JP Wiser's 35Y	35Y	100	.75L	383.77	120.35	124.10
19-662	Bacardi USA(6)	Patron Anejo Sherry Cask		80	.75L	253.74	79.95	83.70
19-663	MHW/ Tenjaku(6)	Tenjaku Pure Malt Whisky		86	.75L	221.54	69.95	73.70
19-664	Associated Brewing(60)	Kinky Red Liqueur		34	50ML	26.92	0.95	
19-673	Sazerac Co.	99 Brands Candy Cane		99	250ML	56.65	4.75	6.00
19-674	Bacardi USA	Bacardi Coquito		26	.75L	124.51	19.95	23.70
19-679	Infinium Spirits(6)	Crystal Head Onyx		80	.75L	189.35	59.95	63.70
19-688	Park St Imp/ Virginia Distillery(48)	Courage & Conviction	4Y	92	50ML	149.64	5.95	
19-689	Middle West Spirits(6)	Middle West Bourbon Cream		30	.75L	60.50	19.95	23.70
19-695	Sazerac/ 375 Park Ave Spirits(30)	Van Gogh Dessert Sampler 4Pk		80	200ML	74.88	4.95	
19-697	Palm Bay International(6)	Gunpowder Irish Gin w/ GLS		86	.75L	124.96	39.95	43.70
19-698	Pernod Ricard USA	Codigo 1530 Combo Pack		80	150ML	209.77	19.95	20.70
19-708	Campari America(6)	Wild Turkey Rare Breed Rye		112.2	.75L	199.01	62.95	66.70
19-709	Beam Suntory(6)	Maker's Mark 46 Cask Strength		110	.75L	205.45	64.95	68.70
19-710	Sazerac Co.(6)	Weller Single Barrel		97	.75L	158.40	50.35	54.10
19-711	Beam Suntory(6)	Knob Creek 15 Year	15Y	100	.75L	382.52	119.95	123.70
19-713	Heaven Hill(6)	Elijah Craig Toasted Barrel		94	.75L	176.47	55.95	59.70
19-721	Moet Hennessy	Woodinville Straight Bourbon SB (BTB)		132	.75L	446.46	69.95	73.70
19-724	MHW/ Broken Shed(6)	Broken Shed Vodka (1L)		80	1.00L	70.23	22.95	27.95
19-730	Sazerac Co.(6)	Blanton's Gold Bourbon		103	.75L	382.52	119.95	123.70
19-731	Diageo NA	Bulleit Bourbon Single Barrel		104	.75L	382.07	59.95	63.70
19-735	Western Spirits Bev Co.(6)	Bird Dog Black Cherry VAP		80	.75L	57.35	18.95	22.70
19-739	Moet Hennessy(6)	Glenmorangie Cadboll Estate	15Y	86	.75L	269.84	84.95	88.70

MIDDLE WEST
SPIRITS

PR%F Awards
CENTURY AWARD

Ascot Awards
DOUBLE PLATINUM

Beverage Testing Institute
96 POINTS

Wizards of Whisky
BEST GRAIN SPIRIT IN THE WORLD

NC CODE: 31357

GREEN = NC PRODUCTS

CODE	SUPPLIER	BRAND	AGE	PROOF	SIZE	CASE COST	RETAIL PRICE	MXB PRICE
19-742	Infinium Spirits(6)	Crystal Head Rainbow Pride		80	.75L	157.15	49.95	53.70
19-744	Oak & Grist Distilling Co.(12)	Blended Malt Whiskey Release 06		100	.375L	177.25	28.15	30.03
19-745	Diageo NA(6)	Cragganmore Distillers Edition 12Y	12Y	80	.75L	269.84	84.95	88.70
19-749	Sazerac/ 375 Park Ave Spirits(6)	Van Gogh Classic Goghgirl Vodka		80	.75L	70.23	22.95	26.70
19-755	Diageo NA	Capt. Morgan Orange Vanilla Twist		60	.75L	111.63	17.95	21.70
19-756	Luxco(6)	Ezra Brooks Distiller's Collection (BTB)		107	.75L	141.06	44.95	48.70
19-757	Luxco(6)	Rebel Distillers Collection(BTB)	4Y	113	.75L	141.06	44.95	48.70
19-758	Luxco(6)	Yellowstone Hand Picked Coll. 102P (BTB)		102	.75L	157.15	49.95	53.70
19-759	Luxco(6)	Yellowstone Select (BTB)	4Y	93	.75L	141.06	44.95	48.70
19-760	Luxco(6)	Yellowstone Hand Picked Coll. 109P (BTB)		109	.75L	221.54	69.95	73.70
19-761	Luxco(6)	Yellowstone Hand Picked Coll. 115P (BTB)		115	.75L	221.54	69.95	73.70
19-763	Western Son Distillery	Western Son 50ml Variety VAP	1M	60	500ML	18.72	6.95	9.45
19-765	Heaven Hill(6)	Larceny Holiday VAP		92	.75L	92.76	29.95	33.70
19-769	Pernod Ricard USA(6)	Smooth Ambler Barrel Program (BTB)		118.2	.75L	108.86	34.95	38.70
19-770	Call Family Distillers(12)	NC Willie Simon Call's Peach Brandy		86	.375L	177.20	28.15	30.03
19-774	Heaven Hill(3)	Larceny Barrel Proof		132	.75L	101.04	64.95	68.70
19-776	Proximo Spirits(6)	Bushmills w/ 2x 50ML		80	.75L	79.89	25.95	29.70
19-777	Brothers Vilgalys Spirits	Toro Amaro		60	.75L	266.17	41.95	45.70
19-784	Stoli Group USA(6)	Kentucky Owl Bourbon Batch 10		120.2	.75L	962.02	299.95	303.70
19-785	Moet Hennessy(6)	Ardbeg 19Y	19Y	92	.75L	1,042.51	324.95	328.70
19-787	Savage & Cooke(6)	Bad Sweater Spiced Whiskey	5Y	80	.75L	92.75	29.95	33.70
19-788	Chatham Imports(3)	Michter's Toasted Sour Mash Whiskey		86	.75L	157.35	99.95	103.70
19-791	Sazerac Co.(6)	Weller Full Proof		114	.75L	157.15	49.95	53.70
19-794	WhistlePig(3)	WhistlePig 18Y Double Malt	18Y	92	.75L	641.51	400.70	404.45
19-795	American Spirits Exchange(12)	Notaboo E.T. 51 Espresso Vodka		80	.375L	125.50	20.15	22.03
19-798	Stoli Group USA(6)	Kentucky Owl Straight Rye Batch 4	10Y	114	.75L	962.02	299.95	303.70
19-802	Sans Wine & Spirits(6)	Bacoo 12Y w/ Tiki Mug	12Y	80	.75L	99.20	31.95	35.70
19-809	Infinium Spirits	Crystal Head Patriot Pkg		80	150ML	227.57	24.00	24.75
19-813	Beam Suntory(6)	El Tesoro Extra Anjeo		80	.75L	479.10	149.95	153.70
19-815	Luxco(3)	El Mayor Cristalino 100% Agave		80	.75L	68.84	44.95	48.70
19-816	Shaw-Ross International(6)	Fifty Pounds London Dry Gin w/ GLS		87	.75L	118.00	37.80	41.55
19-817	Sazerac Co.	Fireball Candy Cane		66	500ML	57.22	9.50	12.00
19-826	Pernod Ricard USA(6)	Jameson Black Barrel w/ GLS		80	.75L	150.72	47.95	51.70
19-828	Diageo NA(6)	Johnnie Walker Black w/ 2 50MLs	12Y	80	.75L	134.62	42.95	46.70
19-831	Proximo Spirits	Kraken Black Roast Coffee Rum		66.6	.75L	130.95	20.95	24.70
19-834	Beam Suntory(6)	Maker’s Mark Wood Fin Series (SE4 X PR5)		108	.75L	205.45	64.95	68.70
19-837	Piedmont Distillers(48)	Midnight Moon Peppermint 50ml		80	50ML	72.38	2.95	35.40
19-845	Heavenly Spirits LLC(6)	Normandin-Mercier Christmas Cognac		90	.75L	488.80	153.00	156.75
19-846	Old Elk Distillery(6)	Old Elk Blended Straight Bourbon w/ Pourer	5Y	88	.75L	173.25	54.95	58.70
19-849	Piedmont Distillers(6)	Midnight Moon Peppermint w/ 2 Shot GLS		80	.75L	70.23	22.95	26.70
19-854	Spirits of Tennessee(6)	Jackson Morgan Peppermint Mocha		30	.75L	73.30	23.95	27.70
19-858	Ole Smoky Distillery(6)	Ole Smoky Peppermint Moonshine		100	.75L	79.75	25.95	29.70
19-860	Spirits of Tennessee(6)	Jackson Morgan Salted Caramel		30	.75L	73.30	23.95	27.70
19-866	Bacardi USA(12)	Patron Extra Anejo	3Y	80	.375L	298.36	46.95	48.83

THE RED TYPE COLOR INDICATES NEW PRODUCTS ON THE MARKET.

CODE	SUPPLIER	BRAND	AGE	PROOF	SIZE	CASE COST	RETAIL PRICE	MXB PRICE
19-871	American Spirits Exchange(48)	Notaboo E.T. 51		80	50ML	125.14	5.00	
19-879	Stoli Group USA	Stoli Salted Karamel		75	.75L	124.47	19.95	23.70
19-894	Great Wagon Road Distilling(6)	Rua Sherry Cask	4Y	116	.75L	221.54	69.95	73.70
19-899	Park St Imp/ Virginia Distillery(6)	Cuvee Cask Virginia-Highland Whisky	1Y	92	.75L	189.35	59.95	63.70
19-900	Park St Imp/ Virginia Distillery(6)	Rum Cask Virginia-Highland Whisky	1Y	92	.75L	189.35	59.95	63.70
19-901	Park St Imp/ Virginia Distillery(6)	Sherry Cask Virginia-Highland Whisky	1Y	92	.75L	189.35	59.95	63.70
19-905	Beam Suntory(6)	Laphroaig Cairdeas Fino Cask		103	.75L	254.99	80.35	84.10
19-912	Luxco(120)	St. Brendan's Irish Cream		34	50ML	121.61	1.95	
19-915	Sazerac Co.(6)	Fireball 50ML Party Bucket		66	1.00L	57.35	18.95	23.95
19-916	Castle Brands(3)	Gosling's Family Reserve Old Rum		80	.75L	110.34	70.75	74.50
19-922	American Spirits Exchange(6)	Notaboo E.T. 51		80	.75L	93.95	30.35	34.10
19-925	Beam Suntory(6)	Maker's Mark w/ Shaker		90	.75L	105.64	33.95	37.70
19-926	Sazerac Co.	Fireball Cinnamon Whisky PET		66	1.75L	92.76	29.95	38.70
19-928	Sazerac Co.(6)	99 50ML Party Bucket		99	1.00L	57.35	18.95	23.95
19-930	Sazerac Co.(24)	Chi Chi's Margarita		20	200ML	20.59	1.95	
19-931	Sazerac Co.(120)	Platinum 7X - 10Pk		80	50ML	57.21	0.95	9.50
19-944	Brown - Forman(6)	Woodford Reserve Rye (BTB)		90.4	.75L	124.96	39.95	43.70
19-945	Heaven Hill(6)	Henry McKenna Single Barrel	10Y	100	.75L	173.25	54.95	58.70
19-953	Beam Suntory(6)	Basil Hayden's Caribbean Rye		80	.75L	158.40	50.35	54.10
19-955	Diageo NA	George Dickel Bottled in Bond	13Y	100	.75L	317.68	49.95	53.70
19-960	Bacardi USA(12)	Patron Anejo	1Y	80	200ML	124.50	19.95	
19-962	Oak & Grist Distilling Co.(6)	Barrel Reserve Dark Rhythm Gin		86	.75L	134.62	42.95	46.70
19-977	Sazerac Co.(6)	1792 12Y	12Y	96.6	.75L	157.15	49.95	53.70
19-979	Campari America(6)	Appleton Estate 21Y	21Y	86	.75L	559.59	174.95	178.70
19-994	Diageo NA	Ciroc White Grape		70	.75L	188.90	29.95	33.70
19-995	Diageo NA	Bailey's Red Velvet Cupcake		34	.75L	188.90	29.95	33.70
19-996	Diageo NA(6)	Lagavulin Offerman Guinness Cask Ed	11Y	92	.75L	285.93	89.95	93.70
19-998	Chatham Imports(3)	Michter's 10Y KS Rye Whiskey	10Y	92.8	.75L	318.35	199.95	203.70
19-999	Beam Suntory	Cruzan Watermelon		42	.75L	61.28	10.15	13.90
20-009	Cleveland Whiskey	Cleveland Christmas Bourbon	1Y	86	.75L	208.22	32.95	36.70
20-012	Constellation Brands(6)	High West Whiskey Rendezvous Rye		92	.75L	240.86	75.95	79.70
20-013	Constellation Brands(6)	High West Whiskey Campfire		92	.75L	253.74	79.95	83.70
20-017	Brown - Forman	Jack Daniel's Winter Jack		30	.75L	124.51	19.95	23.70
20-020	Heaven Hill(6)	Elijah Craig Barrel Proof Small Batch	12Y	124.2	.75L	237.64	74.95	78.70
20-021	Breckenridge Distillery(6)	Breckenridge High Proof Bourbon Whiskey	5Y	105	.75L	173.25	54.95	58.70
20-022	Constellation Brands(6)	High West A Midwinter Nights Dram		98.6	.75L	479.10	149.95	153.70
20-025	Stoli Group USA(6)	Kentucky Owl St Patrick's Ed		100	.75L	430.81	134.95	138.70
20-027	Luxco(6)	Old Ezra Brooks 7Y	7Y	117	.75L	253.74	79.95	83.70
20-028	Stoli Group USA(6)	Kentucky Owl Straight Rye	10Y	101.8	.75L	640.07	199.95	203.70
20-029	Heaven Hill(3)	Elijah Craig 18Y	18Y	90	.75L	245.91	154.95	158.70
20-036	Beam Suntory(6)	Basil Hayden's 10Y	10Y	80	.75L	237.64	74.95	78.70
20-037	M. S. Walker	Old New England Classic Egg Nog		30	1.75L	47.69	15.95	24.70
20-038	M. S. Walker	Old New England Classic Egg Nog		30	.75L	47.24	7.95	11.70
20-039	M. S. Walker	Old New England Pumpkin Spiced Nog		30	.75L	47.24	7.95	11.70
20-040	Sazerac Co.	Myers's Rum Reserve Dark		86	.75L	163.14	25.95	29.70

GREEN = NC PRODUCTS

CODE	SUPPLIER	BRAND	AGE	PROOF	SIZE	CASE COST	RETAIL PRICE	MXB PRICE
20-041	Sazerac Co.(6)	Myers's Rum Signature Origin Coll. Guyana		83	.75L	157.15	49.95	53.70
20-045	Sazerac Co.(6)	Myers's Rum Sig. Legends Legacy Blend No1		94	.75L	157.15	49.95	53.70
20-046	Pernod Ricard USA(3)	Redbreast 21Y	21Y	92	.75L	640.30	399.95	403.70
20-048	M. S. Walker	Old New England Cinnamon Spiced Nog		30	.75L	47.24	7.95	11.70
20-050	Marussia Beverages USA(6)	Mozart Chocolate Cream Liqueur VAP		34	.75L	86.33	27.95	31.70
20-058	Diageo NA(6)	Don Julio Reposado Private Casks		85.4	.75L	221.54	69.95	73.70
20-061	Bacardi USA(6)	Bombay Sapphire Gift Tin		94	.75L	70.23	22.95	26.70
20-066	Marussia Beverages USA(6)	Mozart Pumpkin Spice Liqueur		34	.75L	86.33	27.95	31.70
20-070	Beam Suntory(6)	Jim Beam 4Y w/ Rock GLS	4Y	80	.75L	54.13	17.95	21.70
20-071	Beam Suntory(6)	Hornitos Plata w/ Shot GLS		80	.75L	92.76	29.95	33.70
20-072	Bacardi USA(6)	St. Germain Spritz w/Carafe		80	.75L	92.76	29.95	33.70
20-073	Beam Suntory(6)	Jim Beam Black w/ Rock GLS	8Y	86	.75L	83.11	26.95	30.70
20-074	Beam Suntory	Jim Beam 4Y PET w/ 50ml	4Y	80	1.75L	99.20	31.95	40.70
20-078	Bacardi USA(6)	Bombay Sapphire w/Fever Tree		94	.75L	73.45	23.95	27.70
20-081	Brown - Forman(6)	Woodford Reserve w/ Rock GL	72M	90.4	.75L	124.96	39.95	43.70
20-082	Brown - Forman(6)	Woodford Reserve w/ Mint Julep Cup		90.4	.75L	124.96	39.95	43.70
20-084	Brown - Forman(6)	Woodford Reserve Personal Sel (BTB)		90.4	1.00L	157.15	49.95	54.95
20-087	Charles Jacquin	PA Dutch Pumpkin Spice	1M	29.5	.75L	66.57	11.00	14.75
20-088	Charles Jacquin	PA Dutch Egg Nog	1M	29.5	1.75L	60.57	19.95	28.70
20-089	Charles Jacquin	PA Dutch Egg Nog	1M	29.5	.75L	66.57	11.00	14.75
20-093	Beam Suntory(6)	Sipsmith Strawberry Smash		80	.75L	124.96	39.95	43.70
20-095	Moet Hennessy	Glenmorangie Taster Pack	10Y	80	400ML	102.42	32.95	34.95
20-105	Moet Hennessy	Hennessy VSOP Maluma LED		80	.75L	407.82	63.95	67.70
20-106	Sazerac Co.	Benchmark Egg Nog		30	1.75L	47.69	15.95	24.70
20-107	Sazerac Co.	Benchmark Egg Nog		30	.75L	44.02	7.45	11.20
20-109	Heaven Hill	Christian Brothers Holiday Nog		20	.75L	50.79	8.50	12.25
20-110	Heaven Hill	Evan Williams Egg Nog		30	.75L	66.56	10.95	14.70
20-111	Heaven Hill	Evan Williams Egg Nog		30	1.75L	60.57	19.95	28.70
20-112	Moet Hennessy(6)	Glenmorangie Tale of Forest		92	.75L	343.88	107.95	111.70
20-113	Beam Suntory	Courvoisier Avant-Garde		80	.75L	254.54	40.15	43.90
20-115	Weldon Mills Distillery	NC Weldon Mills Bourbon Barrel Gin	1Y	80	.75L	285.50	45.00	48.75
20-118	Brown - Forman(6)	Gentleman Jack w/ Sour Mix		80	.75L	108.86	34.95	38.70
20-121	Remy Cointreau USA(6)	Remy Martin VSOP w/ 1738 50ml		80	.75L	173.25	54.95	58.70
20-122	Brown - Forman(6)	Jack Daniel's TN Fire w/ 2 Shot GLS		70	.75L	89.55	28.95	32.70
20-126	Old Elk Distillery(6)	Old Elk Rye Whiskey Single Barrel	7Y	121	.75L	318.00	99.95	103.70
20-127	Pernod Ricard USA(3)	Malibu w/ Pineapple Juice		42	1.75L	52.74	34.95	43.70
20-129	Edrington Americas(6)	The Macallan Classic Cut		110	.75L	414.71	129.95	133.70
20-138	Luxco(3)	Blood Oath Pact 8		98.6	.75L	205.67	129.95	133.70
20-140	Distillery 291(6)	291 Colorado Rye Small Batch Whiskey	16M	102	.75L	263.40	82.95	86.70
20-145	Phusion Projects	Mamitas Tequila & Soda Lime 4Pk		10	1.42L	28.37	9.95	17.05
20-148	Heaven Hill	Fulton's Harvest Pumpkin Pie Cream Liqueur		25	.75L	60.12	9.95	13.70
20-154	Diageo NA(6)	Crown Royal Deluxe w/2 50ML's		80	.75L	105.64	33.95	37.70
20-156	Diageo NA(6)	Ketel One w/ Martini GLS		80	.75L	73.45	23.95	27.70
20-158	Diageo NA(6)	John Walker & Sons 200th Anniversary		102	.75L	253.74	79.95	83.70
20-159	Diageo NA(4)	John Walker & Sons Bicentenary Blend 28Y	28Y	92	.75L	2,142.64	999.95	1,003.70

THE RED TYPE COLOR INDICATES NEW PRODUCTS ON THE MARKET.

CODE	SUPPLIER	BRAND	AGE	PROOF	SIZE	CASE COST	RETAIL PRICE	MXB PRICE
20-160	South Mountain Distilling(6)	NC Cherry Bounce Whiskey	2Y	90	.75L	415.96	130.35	134.10
20-162	Oak & Grist Distilling Co.(12)	NC Blended Malt Whiskey 05		100	.375L	177.24	28.15	30.03
20-164	Bacardi USA(4)	Bacardi 50ML Party Bucket		70	1.00L	39.26	19.95	24.95
20-168	Brothers Vilgalys Spirits	NC Krupnikas Winter Cranberry		80	.75L	228.79	36.15	39.90
20-169	Proximo Spirits(6)	1800 Silver Okuda San Miguel		80	.75L	99.20	31.95	35.70
20-170	Proximo Spirits(6)	1800 Silver w/ Taco Holder		80	.75L	102.42	32.95	36.70
20-175	Diageo NA	Bailey's Apple Pie		34	.75L	188.90	29.95	33.70
20-183	Luxco(6)	Minor Case Straight Rye		90	.75L	124.96	39.95	43.70
20-186	Sazerac Co.(6)	Weller CYPB		95	.75L	157.15	49.95	53.70
20-187	Beam Suntory(1)	Courvoisier L'Essence		84	.75L	1,874.58	3,499.95	3,503.70
20-192	Sazerac Co.(6)	E.H. Taylor Jr. Single Barrel Bourbon		100	.75L	229.23	72.35	76.10
20-198	Proximo Spirits(6)	Jose Cuervo Trad. Reposado w/ Cantarito Mug	10M	80	.75L	79.89	25.95	29.70
20-200	Proximo Spirits(6)	Jose Cuervo Esp Silver w/ Marg Mix		80	.75L	67.01	21.95	25.70
20-201	Proximo Spirits(6)	Jose Cuervo Esp Gold w/ Marg Mix		80	.75L	67.01	21.95	25.70
20-202	Brown - Forman(6)	Jack Daniel's TN Honey w/ 2 Rock GLS		70	.75L	89.55	28.95	32.70
20-203	Proximo Spirits(6)	Jose Cuervo Trad. Silver w/ Cantarito Mug		80	.75L	76.67	24.95	28.70
20-204	Brown - Forman(6)	Jack Daniel's Holiday w/ GLS		80	.75L	89.55	28.95	32.70
20-205	Brown - Forman(6)	Woodford Reserve Derby		90.4	1.00L	157.15	49.95	54.95
20-207	Brown - Forman	Woodford Reserve Master Collection		90.4	700ML	446.91	139.95	143.45
20-209	Brown - Forman(6)	Jack Daniel's Single Barrel w/ Snifter GL		97	.75L	182.91	57.95	61.70
20-217	Diageo NA(6)	Talisker Distillers Edition		91.6	.75L	269.84	84.95	88.70
20-227	Sans Wine & Spirits(6)	Santa Clara Rompope		24	1.00L	44.47	14.95	19.95
20-233	Diageo NA	Crown Royal Salted Caramel		70	.75L	214.66	33.95	37.70
20-235	MHW/ Chopin Vodka(6)	Chopin Family Reserve		80	.75L	414.71	129.95	133.70
20-237	Campari America(6)	Grand Marnier w/ GLS		80	.75L	124.96	39.95	43.70
20-238	Brown - Forman(6)	Herradura Silver w/ 2 GLS		80	.75L	166.81	52.95	56.70
20-243	Beam Suntory(6)	Basil Hayden Subtle Smoke		80	.75L	173.25	54.95	58.70
20-246	Beam Suntory	Alberta Premium	5Y	80	.75L	156.71	24.95	28.70
20-249	Call Family Distillers(12)	NC Willie Simon Call's Apple Brandy	6M	86	.375L	177.20	28.15	30.03
20-267	Marsalle/Stoller Imports(6)	Zing 72 Botanical Gin		80	.75L	92.76	29.95	33.70
20-269	Infinium Spirits(6)	Templeton Rye w/ 2 GLS	4Y	80	.75L	121.74	38.95	42.70
20-271	Bacardi USA(3)	Angels Envy Cask Strength		124.5	.75L	406.89	254.95	258.70
20-274	Bacardi USA(3)	Dewar's Double Double Aged	21Y	92	.75L	157.38	99.95	103.70
20-278	Bacardi USA(6)	Dewar's 19Y US Open Bottle	19Y	86	.75L	260.18	81.95	85.70
20-279	Bacardi USA(6)	Angels Envy Rye		100	.75L	318.13	99.95	103.70
20-283	Disaronno International(6)	Tia Maria w/ 2 GLS		53	.75L	95.98	30.95	34.70
20-284	Brown - Forman(6)	Woodford Reserve Holiday 2021		90.4	1.00L	157.15	49.95	54.95
20-285	Brown - Forman(6)	Woodford Resv Dbl Oak Personal Sel (BTB)		90.4	.75L	199.01	62.95	66.70
20-286	Brown - Forman(6)	Woodford Reserve Batch Proof	72M	119.8	.75L	414.71	129.95	133.70
20-309	Brown - Forman(12)	Jack Daniel's Single Barrel Proof PC		100	.375L	208.22	32.95	34.83
20-313	Bacardi USA(6)	Grey Goose Night Vision		80	1.00L	102.42	32.95	37.95
20-314	Brown - Forman(12)	Jack Daniel's Single Barrel Rye		94	.375L	188.90	29.95	31.83
20-318	Heaven Hill(6)	Deep Eddy W/ 3-50MLS VAP		80	.75L	57.35	18.95	22.70
20-324	Diageo NA(6)	Kikori		82	.75L	157.15	49.95	53.70
20-329	Diageo NA(6)	Johnnie Walker Black w/ 2 GLS		80	.75L	134.62	42.95	46.70

GREEN = NC PRODUCTS

CODE	SUPPLIER	BRAND	AGE	PROOF	SIZE	CASE COST	RETAIL PRICE	MXB PRICE
20-343	Bacardi USA	Cazadores RTD Variety 6Pk		11.2	2.13L	39.26	19.95	30.60
20-345	Bacardi USA(6)	Cazadores Reposado w/Jarritos Grapefruit		80	.75L	79.89	25.95	29.70
20-348	Proximo Spirits(4)	Pendleton Directors Reserve 20Y	20Y	80	.75L	425.59	199.95	203.70
20-349	Collective Arts USA(6)	Lavender & Juniper Gin	1M	87	.75L	95.90	30.95	34.70
20-352	Collective Arts USA(6)	Rhubarb & Hibiscus Gin	1M	87	.75L	95.90	30.95	34.70
20-358	Hotaling & Co.(6)	Writer's Tears Copper Pot VAP		80	.75L	124.96	39.95	43.70
20-361	Mast-Jagermeister US(6)	Jagermeister w/ Aluminum Shot Cups		70	.75L	86.33	27.95	31.70
20-365	Heaven Hill	Christian Brothers Holiday Nog		20	1.75L	49.46	16.50	25.25
20-368	Bottle Tree Beverage Co.	Cathead Sparkling Variety 8Pk		5	2.84L	26.99	18.95	33.15
20-370	Diageo NA(6)	Bulleit Bourbon Barrel Strength		120.2	.75L	189.35	59.95	63.70
20-371	Chatham Imports(3)	Bomberger's Declaration KSB		108	.75L	173.48	109.95	113.70
20-374	Chatham Imports(1)	Michter's 25Y Bourbon	25Y	116.2	.75L	534.38	1,002.30	1,006.05
20-376	Chatham Imports(3)	Michter's US1 Barrel Strength Rye Whiskey		115	.75L	157.38	99.95	103.70
20-377	Chatham Imports(6)	Michter's US*1 Unblended American Whiskey		83.4	.75L	157.00	49.95	53.70
20-378	Chatham Imports(3)	Michter's Toasted Barrel Strength Rye	7Y	110	.75L	157.35	99.95	103.70
20-381	Bacardi USA(6)	Grey Goose w/ Martini GLS		80	.75L	76.67	24.95	28.70
20-382	Sagamore Spirit(6)	Sagamore Spirit Rye Cask Strength	4Y	112	.75L	189.20	59.95	63.70
20-391	Pernod Ricard USA(6)	Redbreast PX Edition		92	.75L	318.13	99.95	103.70
20-395	Ole Smoky Distillery(6)	Ole Smoky Shine Nog		35	.75L	79.75	25.95	29.70
20-396	Associated Brewing	Mothers Pumpkin Spiced Liqueur		25	.75L	60.12	9.95	13.70
20-399	Diageo NA(3)	Johnnie Walker Blue Ghost & Rare		92	.75L	561.06	350.75	354.50
20-404	Diageo NA(3)	Johnnie Walker Blue w/ Crystal GLS		80	.75L	398.84	249.95	253.70
20-406	Park St Imp/ Branca USA(6)	Fernet Branca Bitters w/ GLS		78	.75L	118.52	37.95	41.70
20-409	McCormick Distilling Co.(6)	Tequila Rose Holiday Gift Pk		30	.75L	79.89	25.95	29.70
20-414	French Lick Wine & Spirits(6)	Lee W. Sinclair Four Grain	4Y	100	.75L	189.35	59.95	63.70
20-418	Stoli Group USA(6)	Kentucky Owl Batch #12		117.8	.75L	1,283.97	399.95	403.70
20-419	Western Spirits Bev Co.(6)	Bird Dog Blackberry VAP		80	.75L	67.01	21.95	25.70
20-422	Associated Brewing(6)	Davidoff VS Gift Set		80	.75L	124.96	39.95	43.70
20-424	MHW/ Lucas Bols(6)	Pallini Limoncello w/ GLS		52	.75L	79.85	25.95	29.70
20-425	Infinium Spirits(6)	Corralejo Reposado w/ GLS	4M	80	.75L	102.42	32.95	36.70
20-426	Brown - Forman(6)	Jack Daniel's Black w/ Coke GLS		80	.75L	89.55	28.95	32.70
20-428	Phenomenal Spirits	Ron Izalco 10Y	10Y	86	700ML	157.00	49.95	53.45
20-429	Shaw-Ross International(6)	Ron Barcelo Imperial w/ Rastal Rocks GLS		80	.75L	98.76	31.85	35.60
20-434	Phenomenal Spirits	Ron Izalco 15Y	15Y	110.6	700ML	237.60	74.95	78.45
20-438	Tequilas Premium(3)	Clase Azul Anejo		80	.75L	849.56	529.95	533.70
20-439	Brown - Forman(6)	Jack Daniel's Equity w/ 2 Rocks GLS	4Y	80	.75L	89.55	28.95	32.70
20-444	Moet Hennessy(24)	Hennessy VS NBA 2021 flask		80	200ML	188.00	14.95	
20-448	Bacardi USA(6)	Grey Goose Original		80	1.00L	99.20	31.95	36.95
20-454	Infinium Spirits(6)	Templeton Rye Rare Cask Strength		115.8	.75L	221.54	69.95	73.70
20-464	Beam Suntory(6)	Laphroaig Cairdeas Port & Wine		103	.75L	318.13	99.95	103.70
20-466	Sazerac Co.(3)	Corazon Expresiones Anejo Eagle Rare	17M	80	.75L	125.18	79.95	83.70
20-469	Stoli Group USA(6)	Kentucky Owl Mardi Gras XO		102.8	.75L	1,605.92	499.95	503.70
20-473	Park St Imp/Three Chord Bourbon	Three Chord Amplify Rye Whiskey		98	.75L	141.00	44.95	48.70

THE RED TYPE COLOR INDICATES NEW PRODUCTS ON THE MARKET.

CODE	SUPPLIER	BRAND	AGE	PROOF	SIZE	CASE COST	RETAIL PRICE	MXB PRICE
20-478	Park St Imp/Three Chord Bourbon	Three Chord Blended Bourbon Whiskey		81	.75L	108.86	34.95	38.70
20-480	Moet Hennessy	Hennessy VS NBA 2021 Ltd Ed		80	.75L	253.29	39.95	43.70
20-487	Constellation Brands	Svedka Tropics Variety 8Pk		10	2.84L	25.38	17.95	32.15
20-493	Stoli Group USA(6)	Kentucky Owl Takumi Edition		100	.75L	430.77	134.95	138.70
20-506	Beam Suntory(6)	Hornitos Reposado w/ Shot GLS		80	.75L	99.20	31.95	35.70
20-514	Randolph Importing(3)	Christie Kerr Ltd Ed Single Malt	19Y	96.2	.75L	410.05	256.95	260.70
20-518	Pernod Ricard USA(6)	Jefferson's The Manhattan Barrel Finish		68	.75L	118.52	37.95	41.70
20-529	Sazerac Co.(6)	1792 Sweet Wheat Bourbon		91.2	.75L	124.96	39.95	43.70
20-531	Beam Suntory	Yamazaki 12Y	12Y	86	.75L	1,154.74	179.95	183.70
20-536	Sazerac Co.(6)	1792 Single Barrel Bourbon		98.6	.75L	124.96	39.95	43.70
20-538	Sazerac Co.(6)	1792 Full Proof		125	.75L	144.28	45.95	49.70
20-553	Sazerac Co.(6)	1792 Bottled in Bond KSBW		100	.75L	124.96	39.95	43.70
20-557	Diageo dba Casamigos(6)	Casamigos Anejo		80	1.00L	237.64	74.95	79.95
20-558	Diageo dba Casamigos(6)	Casamigos Blanco		80	1.00L	195.79	61.95	66.95
20-562	Park St Imp/ Zamora(6)	Licor 43 w/ GLS		62	.75L	89.54	28.95	32.70
20-564	Diageo dba Casamigos(6)	Casamigos Mezcal Joven		80	1.00L	244.08	76.95	81.95
20-569	Diageo dba Casamigos(6)	Casamigos Reposado		80	1.00L	218.32	68.95	73.95
20-573	Heaven Hill	Evan Williams Spiced Cider		34	.75L	60.12	9.95	13.70
20-581	Sazerac Co.(6)	E.H. Taylor Jr. Small Batch		100	.75L	144.28	45.95	49.70
20-582	Sazerac Co.(6)	E.H. Taylor Jr. Straight Rye Whiskey		100	.75L	221.54	69.95	73.70
20-587	Sazerac Co.(6)	E.H. Taylor Jr. Single Barrel (BTB)		100	.75L	227.98	71.95	75.70
20-590	Sazerac Co.(3)	Eagle Rare 17 Yr	17Y	90	.75L	158.63	100.75	104.50
20-591	Sazerac Co.(3)	Thomas H. Handy	6Y	127.2	.75L	158.63	100.75	104.50
20-592	Sazerac Co.(3)	William Larue Weller	12Y	128.2	.75L	158.63	100.75	104.50
20-593	Sazerac Co.(3)	Sazerac Rye 18Y	18Y	90	.75L	158.63	100.75	104.50
20-594	Sazerac Co.(3)	George T. Stagg		129.2	.75L	158.63	100.75	104.50
20-595	Sazerac Co.(6)	Stagg Bourbon		131	.75L	157.15	49.95	53.70
20-598	Moet Hennessy	Hennessy XO NBA 2021 Ltd Ed		80	.75L	1,347.91	209.95	213.70
20-608	Chatham Imports(3)	Shenk's Sour Mash Whiskey	6Y	91.2	.75L	157.35	99.95	103.70
20-610	Infinium Spirits(4)	Crystal Head w/ Skull GLS		80	.75L	103.65	49.95	53.70
20-611	Sazerac Co.	Buffalo Trace Bourbon Whiskey		90	.75L	188.90	29.95	33.70
20-612	Sazerac Co.(6)	Sazerac Rye 6Y	6Y	90	.75L	92.76	29.95	33.70
20-623	Moet Hennessy	Belvedere Pure Midnight Saber Luminous		80	1.75L	163.59	51.95	60.70
20-624	Sazerac Co.	Buffalo Trace Bourbon Cream		30	.75L	124.51	19.95	23.70
20-625	Brown - Forman	Jack Daniel's Family of Brands		79	250ML	85.88	13.95	15.20
20-630	Beam Suntory(6)	Effen Pride Sleeve		80	.75L	67.01	21.95	25.70
20-632	Diageo NA	Smirnoff Red White & Berry		60	1.75L	63.79	20.95	29.70
20-636	Diageo NA(6)	I.W. Harper 15Y	15Y	86	.75L	302.03	94.95	98.70
20-638	Bacardi USA(6)	Patron Estate Release		84	.75L	253.74	79.95	83.70
20-651	Aiko Importers, Inc	Status Platinum Ukrainian Vodka		80	1.75L	60.55	19.95	28.70
20-652	Aiko Importers, Inc(6)	Status Platinum Ukrainian Vodka		80	1.00L	47.65	15.95	20.95
20-653	MHW/ Lucas Bols(12)	Bols Cocktails Azul Margarita		29.8	.375L	79.44	12.95	14.83
20-655	MHW/ Lucas Bols(12)	Bols Cocktails Espresso Martini		29.8	.375L	79.44	12.95	14.83
20-678	Diageo NA	Smirnoff Red White & Berry		60	.75L	85.88	13.95	17.70

GREEN = NC PRODUCTS

CODE	SUPPLIER	BRAND	AGE	PROOF	SIZE	CASE COST	RETAIL PRICE	MXB PRICE
20-682	MHW/ Dancing Goat Distillery(4)	Fosforo Tobala		90	.75L	200.23	94.95	98.70
20-687	Lexington Distilling Co.(6)	Town Branch True Cask Bourbon	5Y	108	.75L	141.06	44.95	48.70
20-688	Middle West Spirits(6)	Middle West Wheat Whiskey	3Y	92	.75L	124.85	39.95	43.70
20-689	American Spirits Exchange(6)	Yeyo Silver Tequila		80	.75L	150.70	47.95	51.70
20-703	E & J Gallo Winery	RumChata Peppermint Bark		28	.75L	156.71	24.95	28.70
20-706	Beam Suntory(6)	Maker's Mark 101		101	.75L	131.40	41.95	45.70
20-710	E & J Gallo Winery(6)	RumChata w/ 2 100ML		28	.75L	76.67	24.95	28.70
20-718	Proximo Spirits	Bushmills Prohibition Recipe Peaky Blinders	3Y	92	.75L	195.34	30.95	34.70
20-722	Aiko Importers, Inc(2)	Collector's Edition Bi-Plane Bourbon	5Y	80	1.00L	200.38	189.95	194.95
20-723	Bacardi USA(3)	Grey Goose w/ Martini GLS		80	1.75L	68.84	44.95	53.70
20-726	Outer Banks Craft Distilling	NC Kill Devil Rum Winter Solspice	1Y	80	.75L	208.22	32.95	36.70
20-729	Charles Jacquin	PA Dutch Pumpkin Spice	1M	29.5	1.75L	60.57	19.95	28.70
20-732	Pernod Ricard USA(6)	Smooth Ambler Old Scout Rye (BTB)		114.2	.75L	108.86	34.95	38.70
20-735	Aiko Importers, Inc(2)	Collector's Edition - Antique Car Bourbon	5Y	80	1.00L	200.38	189.95	194.95
20-737	Aiko Importers, Inc(4)	La Bestia Tiger Anejo Tequila	5Y	80	1.75L	575.82	269.95	278.70
20-746	Proximo Spirits(6)	Bushmills w/ Golf Flask		80	.75L	83.11	26.95	30.70
20-749	WhistlePig(120)	WhistlePig PiggyBack Rye	6Y	96.56	50ML	379.16	5.95	
20-753	WhistlePig(6)	WhistlePig Smokestock Whiskey	4Y	86	.75L	231.20	72.95	76.70
20-768	Associated Brewing(6)	Plomari Ouzo Gift Set		80	.75L	60.57	19.95	23.70
20-769	Vermont Hard Cider Company	Day Chaser Vodka + Soda Variety 8Pk		4.7	2.84L	26.99	18.95	33.15
20-771	Vermont Hard Cider Company	Day Chaser Tequila + Soda Variety 8Pk		4.7	2.84L	26.99	18.95	33.15
20-773	Chatham Imports(3)	Michter's Toasted Finished US1 Bourbon		91.4	.75L	157.38	99.95	103.70
20-775	Bacardi USA(12)	Citronge Orange		70	1.00L	201.78	31.95	36.95
20-780	Diageo NA(12)	Crown Royal Northern Harvest Rye		90	1.00L	188.90	29.95	34.95
20-784	Constellation Brands(3)	Casa Noble Marques De Casa Noble Anejo Tequila		80	.75L	279.72	175.95	179.70
20-785	Axe and the Oak Distillery(6)	First Stake Cask Strength Bourbon Whiskey	3Y	108	.75L	221.54	69.95	73.70
20-787	Diageo NA	Crown Royal Hand Selected Barrel (BTB)		103	.75L	317.68	49.95	53.70
20-788	Diageo NA	Crown Royal w/ Panthers VAP		80	.75L	214.66	33.95	37.70
20-790	Diageo NA	George Dickel Single Barrel 9Y	9Y	100	.75L	317.68	49.95	53.70
20-791	Diageo NA	George Dickel Leopold Collaboration Rye		100	.75L	704.02	109.95	113.70
20-792	Beam Suntory(6)	Knob Creek 2001 Limited Edition	14Y	100	.75L	416.13	130.40	134.15
20-794	Beam Suntory	Hakushu 12Y	12Y	86	.75L	1,154.74	179.95	183.70
20-795	Beam Suntory(6)	Hakushu 18Y	18Y	86	.75L	1,927.86	599.95	603.70
20-796	Diageo NA(6)	Glenkinchie Distillers Edition	12Y	86	.75L	269.84	84.95	88.70
20-797	Brown - Forman(6)	Old Forester Birthday Bourbon 2022		105	.75L	479.10	149.95	153.70
20-808	Diageo NA	Smirnoff Peppermint Twist		60	.75L	85.88	13.95	17.70
20-811	Diageo NA(6)	Crown Royal w/ GLS		80	.75L	105.64	33.95	37.70
20-812	Luxco(6)	Penelope Architect	4Y	104	.75L	199.00	62.95	66.70
20-815	Outer Banks Craft Distilling(6)	NC Kill Devil Rum Shipwreck Series	1Y	80	.75L	124.96	39.95	43.70
20-817	Luxco(6)	Penelope Bourbon Private Select		115	.75L	205.45	64.95	68.70
20-831	Koval	Koval Whiskey 3-Pack		89.33	600ML	206.80	65.40	68.40
20-843	Pernod Ricard USA(3)	Jameson 18Y	18Y	92	.75L	286.16	179.95	183.70

THE RED TYPE COLOR INDICATES NEW PRODUCTS ON THE MARKET.

CODE	SUPPLIER	BRAND	AGE	PROOF	SIZE	CASE COST	RETAIL PRICE	MXB PRICE
20-848	Proximo Spirits(6)	Kraken Rum w/ Tiki Glass		94	.75L	67.01	21.95	25.70
20-854	Laws Distillery(48)	NC Still Blue Whiskey		90	50ML	70.00	2.90	
20-858	American Spirits Exchange(6)	Notaboo E.T.51 Premium Rum		80	.75L	108.86	34.95	38.70
20-862	French Lick Wine & Spirits(6)	William Dalton Wheated Bourbon BIB	4Y	100	.75L	189.35	59.95	63.70
20-869	Park St Imp/ Grain & Barrel Spirits	Dixie Southern Vodka		80	50ML	28.03	1.00	
20-871	Sazerac Co.(3)	Corazon Expressiones Thomas Handy Anejo		80	.75L	125.18	79.95	83.70
20-872	Heaven Hill(6)	Heaven Hill BIB 7Y	7Y	100	.75L	157.15	49.95	53.70
20-873	Diageo NA(6)	Dalwhinnie Distillers Edition		86	.75L	285.93	89.95	93.70
20-875	Diageo NA(6)	Lagavulin Distillers Edition		86	.75L	382.52	119.95	123.70
20-876	Diageo NA(6)	Oban Distillers Edition		86	.75L	350.32	109.95	113.70
20-878	Moet Hennessy	Woodinville Straight Rye SB Program		132	.75L	478.65	74.95	78.70
20-886	Luxco(6)	Rebel 10Y S.B. Bourbon	10Y	100	.75L	318.13	99.95	103.70
20-893	Disaronno International	Engine Organic Gin		84	.75L	188.90	29.95	33.70
20-899	Diageo dba Casamigos(6)	Casamigos Blanco w/ Margarita Glass		80	.75L	163.59	51.95	55.70
20-900	Speakeasy Spirits(6)	Whisper Creek TN Sipping Cream Mocha		40	.75L	63.79	20.95	24.70
20-914	MHW/ Balcones Distilling(6)	Balcones Texas Pot Still Bourbon	2Y	92	.75L	92.76	29.95	33.70
20-916	Proximo Spirits(3)	Gran Centenario Leyenda Anejo		80	.75L	237.86	149.95	153.70
20-918	M. S. Walker(6)	Grand Mayan Silver Tequila		80	.75L	253.74	79.95	83.70
20-920	Koval	Koval Gin 3-Pack		82.6	600ML	179.30	56.85	59.85
20-925	Diageo NA(6)	Aviation Gin w/ Shaker		84	.75L	92.76	29.95	33.70
20-927	Diageo NA(6)	Ciroc w/ 2x 50ML		80	.75L	92.76	29.95	33.70
20-933	Brothers Vilgalys Spirits	NC Krupnikas Gold Reserve		80	.75L	383.32	60.15	63.90
20-941	Fainting Goat Spirits(12)	C.B. Fisher's Christmas Whiskey	24M	80	.375L	124.50	19.95	21.83
20-948	Sazerac Co.(8)	Fireball Holiday Pack		66	.75L	57.42	14.25	18.00
20-951	Shaw-Ross International(6)	Cardenal Mendoza w/ Snifter		80	.75L	196.60	62.25	66.00
20-952	Shaw-Ross International(6)	Glengoyne Single Malt 12Y w/ GLS	12Y	86	.75L	220.00	69.50	73.25
20-953	Shaw-Ross International	Liquore Strega in Gift Tin		80	.75L	244.50	38.60	42.35
20-957	Heaven Hill(6)	Elijah Craig Small Batch Holiday VAP		94	.75L	105.64	33.95	37.70
20-961	Proximo Spirits(6)	Gran Centenario Anejo w/ Coasters	16M	80	.75L	121.74	38.95	42.70
20-962	Marsalle/Stoller Imports(6)	OuterSpace Chrome w/ GLS		80	.75L	92.76	29.95	33.70
20-966	Old Elk Distillery(6)	Nooku Bourbon Cream	2Y	34	.75L	92.71	29.95	33.70
20-967	Old Elk Distillery(6)	Nooku Bourbon Cream Peppermint	2Y	34	.75L	92.76	29.95	33.70
20-980	Breckenridge Distillery(6)	Breckenridge Spiced Whiskey	5Y	82	.75L	144.25	45.95	49.70
20-987	Ole Smoky Distillery(48)	Ole Smoky Peppermint Moonshine		100	50ML	72.37	2.95	17.70
Miniatures -- Minipacks								**Pack Price**
66-153	Muddy River Distillery	Muddy River Sample Pack		80	300ML	236.50	24.95	26.45
21-016	Sazerac Co.(120)	99 Mangoes		99	50ML	57.21	0.95	
21-021	Luxco(120)	Rebel 4Y 100P	4Y	100	50ML	121.61	1.95	
21-100	The Old Nick Williams Co.(60)	NC ONW	18M	92	50ML	110.27	3.55	35.50
21-112	Piedmont Distillers(48)	NC Midnight Moon Lightning Lemonade		70	50ML	72.38	2.95	35.40
21-116	Sazerac Co.(120)	Fireball Cinnamon Whisky		66	50ML	57.21	0.95	9.50
21-122	Diageo NA(60)	Ciroc Summer Watermelon		70	50ML	123.50	3.95	

Fainting Goat Spirits

NC66467

North Carolina's first

Bottled in Bond Bourbon

C.B. Fisher's

$49.95/6 bottle case

$53.70/mxb

Voted 2017

NC Distillery of the Year

NYC Int'l Competition

Greensboro, NC

faintinggoatspirits.com

#spiritofgreensboro

GREEN = NC PRODUCTS

CODE	SUPPLIER	BRAND	AGE	PROOF	SIZE	CASE COST	RETAIL PRICE	PACK PRICE
21-126	Infinium Spirits(120)	Skrewball Peanut Butter Whiskey		70	50ML	186.00	2.95	29.50
21-129	Diageo NA(72)	Johnnie Walker Blue		80	50ML	767.02	19.95	
21-130	Heaven Hill(120)	Deep Eddy Lime Vodka		70	50ML	89.41	1.45	14.50
21-132	Sazerac Co.(120)	Rain Vodka		80	50ML	57.21	0.95	
21-134	Proximo Spirits(60)	1800 Silver - 10Pk		80	50ML	75.21	2.45	24.50
21-135	Proximo Spirits(60)	1800 Reposado - 10Pk		80	50ML	81.65	2.65	26.50
21-137	Diageo dba Casamigos(60)	Casamigos Blanco		80	50ML	155.70	4.95	
21-166	Piedmont Distillers(48)	NC Midnight Moon Rebel Razz		90	50ML	72.38	2.95	35.40
21-167	Piedmont Distillers(48)	NC Midnight Moon Watermelon		70	50ML	72.38	2.95	35.40
21-169	E & J Gallo Winery(120)	New Amsterdam Pink Whitney		70	50ML	60.44	1.00	10.00
21-171	Pernod Ricard USA(120)	Jameson Irish - 10Pk		80	50ML	182.79	2.95	29.50
21-172	E & J Gallo Winery(120)	RumChata - 10Pk		27.5	50ML	121.61	1.95	19.50
21-173	Piedmont Distillers(48)	NC Midnight Moon Apple Pie		70	50ML	72.38	2.95	35.40
21-175	Pernod Ricard USA(60)	Avion Silver - 10Pk		80	50ML	91.31	2.95	29.50
21-180	E & J Gallo Winery(120)	New Amsterdam Vodka - 10Pk		80	50ML	60.44	1.00	12.00
21-181	E & J Gallo Winery(120)	New Amsterdam Stratusphere Gin		80	50ML	60.44	1.00	10.00
21-183	Diageo NA(120)	Smirnoff Vanilla - 10Pk		70	50ML	57.21	0.95	9.50
21-184	Diageo NA(60)	Ciroc		80	50ML	123.50	3.95	
21-185	Diageo NA(60)	Ciroc Peach		70	50ML	123.50	3.95	
21-190	Diageo NA(120)	Smirnoff Raspberry - 10Pk		70	50ML	57.21	0.95	9.50
21-191	Diageo NA(120)	Smirnoff Peach - 10Pk		70	50ML	57.21	0.95	9.50
21-196	Ole Smoky Distillery(48)	Ole Smoky Apple Pie Moonshine		70	50ML	72.37	2.95	17.70
21-199	Lonerider Spirits(48)	NC Lonerider Bourbon Wsk Sherry Cask Finish		90	50ML	66.94	2.75	33.00
21-200	Luxco(120)	Pearl Vodka - 10PK		80	50ML	57.22	0.95	9.50
21-201	Diageo NA(120)	Smirnoff Orange - 10Pk		70	50ML	57.21	0.95	9.50
21-205	Diageo NA(120)	Smirnoff Whipped Cream - 10Pk		60	50ML	57.21	0.95	9.50
21-209	Proximo Spirits(60)	Kraken Original Rum -15Pk		94	50ML	43.01	1.45	21.75
21-217	Heaven Hill(60)	Elijah Craig Small Batch		94	50ML	84.87	2.75	33.00
21-221	Campari America(120)	Wild Turkey American Honey - 12Pk		71	50ML	121.60	1.95	23.40
21-224	Pernod Ricard USA(120)	Absolut Mandrin - 12Pk		80	50ML	121.60	1.95	23.40
21-231	Sazerac Co.(120)	99 Strawberry		99	50ML	57.21	0.95	9.50
21-232	Sazerac Co.(120)	99 Apples		99	50ML	57.21	0.95	11.40
21-234	Heaven Hill(120)	Burnett's 80		80	50ML	47.55	0.80	8.00
21-236	Beam Suntory(120)	Jim Beam Kentucky Fire		70	50ML	60.43	1.00	10.00
21-242	Diageo NA(120)	Capt. Morgan Spiced 70 - 10Pk		70	50ML	89.41	1.45	14.50
21-243	Brown - Forman(120)	Woodford Reserve - 12Pk (PET)		90.4	50ML	186.00	2.95	35.40
21-244	Bacardi USA(96)	Grey Goose		80	50ML	204.70	4.05	
21-261	Beam Suntory(120)	Jim Beam Peach		65	50ML	60.43	1.00	
21-262	Sazerac Co.(120)	99 Bananas - 10Pk		99	50ML	57.21	0.95	11.40
21-266	Heaven Hill(120)	Evan Williams Peach		70	50ML	57.21	0.95	14.25
21-268	E & J Gallo Winery(120)	New Amsterdam Apple Flavored		70	50ML	50.78	0.85	10.20
21-270	Campari America(120)	Skyy Vodka - 12Pk		80	50ML	108.72	1.75	21.00
21-274	Diageo NA(60)	Crown Royal Regal Apple		70	50ML	107.41	3.45	
21-275	Sazerac Co.(120)	99 Blue Raspberries		99	50ML	57.21	0.95	11.40

THE RED TYPE COLOR INDICATES NEW PRODUCTS ON THE MARKET.

CODE	SUPPLIER	BRAND	AGE	PROOF	SIZE	CASE COST	RETAIL PRICE	PACK PRICE
21-277	E & J Gallo Winery(120)	E & J Brandy - 10Pk		80	50ML	60.44	1.00	10.00
21-281	Sazerac Co.(120)	99 Pink Lemonade		99	50ML	57.21	0.95	11.40
21-284	Sazerac Co.(120)	99 Fruit Punch		99	50ML	57.21	0.95	
21-286	Sazerac Co.(120)	99 Long Island Iced Tea		99	50ML	57.21	0.95	
21-287	Diageo NA(120)	Ketel One - 12Pk		80	50ML	153.80	2.45	29.40
21-292	Sazerac Co.(120)	99 Butterscotch		99	50ML	57.21	0.95	
21-293	Sazerac Co.(120)	99 Watermelon		99	50ML	57.21	0.95	
21-295	Sazerac Co.(120)	99 Pineapples		99	50ML	57.21	0.95	
21-302	Diageo NA(120)	Johnnie Walker Black Label - 12Pk	12Y	80	50ML	250.38	3.95	47.40
21-303	Heaven Hill(120)	Evan Williams Black Label - 10Pk	7Y	86	50ML	57.21	0.95	9.50
21-304	Heaven Hill(120)	Evan Williams Honey		70	50ML	57.21	0.95	
21-307	Disaronno International(120)	DiSaronno Amaretto - 20Pk		56	50ML	189.15	3.00	60.00
21-308	Pernod Ricard USA(120)	Malibu Coconut Rum - 10Pk		42	50ML	121.60	1.95	19.50
21-313	Proximo Spirits(120)	Jose Cuervo Especial Gold - 10Pk		80	50ML	134.48	2.15	21.50
21-314	Moet Hennessy(120)	Hennessy VS - 12Pk		80	50ML	379.16	5.95	71.40
21-320	Beam Suntory(120)	Jim Beam Honey - 10Pk		70	50ML	60.43	1.00	10.00
21-321	Beam Suntory(120)	Maker's Mark - 12Pk		90	50ML	250.38	3.95	47.40
21-323	Sazerac Co.(120)	Paul Masson Grande Amber		40	50ML	57.21	0.95	9.50
21-328	Associated Brewing(60)	Kinky Fruit Punch Liqueur		34	50ML	26.92	0.95	9.50
21-329	Associated Brewing(60)	INDOGGO Strawberry Fl Gin		80	50ML	26.92	0.95	9.50
21-341	Heaven Hill(120)	Cinerator Hot Cinnamon Liqueur - 10Pk		91	50ML	57.21	0.95	9.50
21-345	Diageo NA(60)	Crown Royal Black		90	50ML	107.41	3.45	
21-348	Bacardi USA(120)	Bacardi Superior Rum - 10Pk		80	50ML	63.66	1.05	10.50
21-349	Beam Suntory(120)	Jim Beam 4Y - 10Pk	4Y	80	50ML	89.41	1.45	14.50
21-350	Diageo NA(120)	Smirnoff 80 - 10Pk		80	50ML	60.43	1.00	10.00
21-351	Diageo NA(60)	Crown Royal - 6Pk		80	50ML	107.41	3.45	20.70
21-352	Pernod Ricard USA(120)	Seagram's Extra Dry - 10Pk		80	50ML	57.22	0.95	9.50
21-356	Heaven Hill(96)	Hpnotiq - 12Pk		34	50ML	173.87	3.45	41.40
21-358	Brown - Forman(120)	Jack Daniel's Black - 10Pk		80	50ML	157.02	2.50	25.00
21-359	Diageo NA(120)	Johnnie Walker Red Label - 12Pk		80	50ML	121.60	1.95	23.40
21-360	Brown - Forman(120)	Jack Daniel's Honey		70	50ML	121.61	1.95	
21-361	Diageo NA(120)	Tanqueray Gin - 12Pk		94.6	50ML	121.60	1.95	23.40
21-362	Sazerac Co.(120)	Canadian Mist - 10Pk	3Y	80	50ML	57.21	0.95	9.50
21-363	Pernod Ricard USA(120)	Absolut - 12Pk		80	50ML	121.60	1.95	23.40
21-364	Campari America(120)	Grand Marnier Cordon Rouge - 12Pk		80	50ML	314.77	4.95	59.40
21-366	Campari America(120)	Wild Turkey 101 - 10Pk		101	50ML	185.99	2.95	29.50
21-374	Brown - Forman(120)	Gentleman Jack - 12Pk		80	50ML	186.00	2.95	35.40
21-378	Brown - Forman(120)	Jack Daniel's Tennessee Fire		70	50ML	121.61	1.95	19.50
21-379	Beam Suntory(120)	Jim Beam Apple		70	50ML	60.43	1.00	10.00
21-380	Diageo NA(60)	Ciroc Apple		70	50ML	123.50	3.95	
21-384	Diageo NA(60)	Crown Royal Vanilla		70	50ML	107.41	3.45	
21-385	Heaven Hill(120)	Deep Eddy Lemon		70	50ML	89.41	1.45	14.50
21-387	Pernod Ricard USA(120)	Kahlua Coffee - 10Pk		40	50ML	121.61	1.95	19.50
21-388	Beam Suntory(120)	Jim Beam Vanilla	4Y	70	50ML	60.43	1.00	10.00
21-392	Heaven Hill(120)	Christian Brothers - 10Pk		80	50ML	57.21	0.95	14.25

GREEN = NC PRODUCTS

CODE	SUPPLIER	BRAND	AGE	PROOF	SIZE	CASE COST	RETAIL PRICE	PACK PRICE
21-396	Diageo NA(80)	Bailey's Irish Cream - 20Pk		34	50ML	122.87	2.95	59.00
21-402	Diageo NA(120)	Rumple Minze - 10Pk		100	50ML	124.82	2.00	20.00
21-405	Beam Suntory(120)	Pinnacle - 12Pk		80	50ML	57.21	0.95	9.50
21-413	Walton's Distillery(48)	NC Jr. Walton's Authentic Carolina Moonshine		100	50ML	72.38	2.95	
21-414	Diageo NA(120)	Bulleit Bourbon		90	50ML	250.38	3.95	
21-418	Walton's Distillery(48)	NC Kitty Walton's Apple Pie Moonshine		30	50ML	72.38	2.95	
21-424	Heaven Hill(120)	Deep Eddy Orange		70	50ML	89.41	1.45	14.50
21-426	Heaven Hill(120)	Deep Eddy Peach		70	50ML	89.41	1.45	14.50
21-427	Heaven Hill(120)	Deep Eddy Cranberry		70	50ML	89.41	1.45	14.50
21-430	Heaven Hill(120)	Deep Eddy Vodka		80	50ML	89.41	1.45	14.50
21-431	Heaven Hill(120)	Deep Eddy Ruby Red Grapefruit		80	50ML	89.41	1.45	14.50
21-433	Diageo NA(120)	Smirnoff 100 - 10Pk		100	50ML	92.63	1.50	15.00
21-436	Sazerac Co.(120)	Southern Comfort		70	50ML	57.21	0.95	11.40
21-437	Pernod Ricard USA(120)	Absolut Citron - 12Pk		80	50ML	121.60	1.95	23.40
21-453	Diageo NA(60)	Don Julio Blanco		80	50ML	155.70	4.95	
21-457	Heaven Hill(60)	Lunazul Blanco		80	50ML	76.82	2.50	25.00
21-458	Heaven Hill(60)	Lunazul Reposado		80	50ML	76.82	2.50	25.00
21-459	Mast-Jagermeister US(120)	Jagermeister - 24Pk		70	50ML	173.11	2.75	66.00
21-460	Doodle Sasser Distilling(144)	NC G.O.A.T. Reaper Whiskey		80	50ML	147.00	2.00	24.00
21-462	Diageo NA(120)	Smirnoff Citrus - 10Pk		70	50ML	57.21	0.95	9.50
21-464	Sazerac Co.(120)	Goldschlager Cinnamon Schnapps - 12Pk		87	50ML	57.21	0.95	11.40
21-470	Doodle Sasser Distilling(144)	NC G.O.A.T.		80	50ML	70.59	1.00	12.00
21-472	Bacardi USA(120)	Bacardi Limon - 10Pk		70	50ML	63.66	1.05	10.50
21-473	Bacardi USA(120)	Bacardi Gold - 10Pk		80	50ML	63.66	1.05	10.50
21-483	E & J Gallo Winery(120)	New Amsterdam Peach Flavored		70	50ML	50.78	0.85	8.50
21-484	E & J Gallo Winery(120)	New Amsterdam Pineapple Flavored		70	50ML	50.78	0.85	10.20
21-486	Brothers Vilgalys Spirits(48)	NC Brothers Vilgalys Krupnikas		80	50ML	48.02	2.05	
21-487	E & J Gallo Winery(120)	E & J VSOP Brandy - 10Pk		80	50ML	60.44	1.00	10.00
21-492	Heaven Hill(120)	Larceny		92	50ML	121.60	1.95	29.25
21-494	Barrister & Brewer(48)	NC Mystic Bourbon Liqueur		60	50ML	47.75	2.00	24.00
21-495	Barrister & Brewer(48)	NC Mystic Vision Vodka		80	50ML	35.00	1.50	18.00
21-502	Bacardi USA(60)	Patron Silver - 6Pk		80	50ML	220.09	6.95	41.70
21-515	Beam Suntory(120)	Jim Beam Red Stag		70	50ML	60.43	1.00	
21-517	Diageo NA(120)	Capt. Morgan Spiced 100		100	50ML	121.60	1.95	
21-547	Brown - Forman(120)	Jack Daniel's TN Apple		70	50ML	121.61	1.95	19.50
21-548	Southern Distilling Co.(60)	NC Southern Star Dbl Shot Coffee Bourbon Cream		30	50ML	59.12	1.95	
21-549	Southern Distilling Co.(60)	NC Southern Star Standard Bourbon	4Y	90	50ML	91.31	2.95	29.50
21-553	Southern Distilling Co.(60)	NC Southern Star White Whiskey		100	50ML	26.92	0.95	9.50
21-554	Southern Distilling Co.(60)	NC Southern Star Double Rye	2Y	88	50ML	91.31	2.95	29.50
21-566	Walton's Distillery(48)	NC Mag Walton's Salted Caramel Moonshine		40	50ML	72.38	2.95	
21-567	Walton's Distillery(48)	NC Mag Walton's Peach Shine		40	50ML	72.38	2.95	
21-568	Walton's Distillery(48)	NC Jr Walton's Pine Shine Colada		40	50ML	72.38	2.95	
21-571	Lonerider Spirits(48)	NC Lonerider Bourbon Deadwood Cask Fin	2Y	90	50ML	73.66	3.00	36.00
21-573	Three Stacks Distilling Co.(120)	NC Social House Vodka		80	50ML	57.22	0.95	9.50

THE RED TYPE COLOR INDICATES NEW PRODUCTS ON THE MARKET.

CODE	SUPPLIER	BRAND	AGE	PROOF	SIZE	CASE COST	RETAIL PRICE	PACK PRICE
21-574	Mayberry Distillery(80)	NC Mayberry Spirits Toasted Vanilla	1M	90	50ML	114.00	2.75	
21-575	Mayberry Distillery(80)	NC Mayberry Spirits Toasted Oak	1M	90	50ML	113.00	2.75	
21-576	Mayberry Distillery(80)	NC Mayberry Spirits Crystal Moon	1M	90	50ML	113.00	2.75	
21-580	Associated Brewing(60)	Kinky Pink Liqueur - 10Pk		34	50ML	26.92	0.95	9.50
21-581	Associated Brewing(60)	Kinky Blue Liqueur - 10Pk		34	50ML	26.92	0.95	9.50
21-584	Associated Brewing(60)	Kinky Green		34	50ML	26.92	0.95	
21-592	Dalton Distillery(48)	NC Hammond 80		80	50ML	60.79	2.50	
21-593	Associated Brewing(60)	Kinky Aloha Liqueur		34	50ML	26.92	0.95	9.50
21-597	Fifth Generation(60)	Tito's Handmade Vodka		80	50ML	60.33	2.00	
21-599	Covington Spirits(40)	NC Covington Gourmet Vodka -10PK		80	50ML	39.41	2.05	20.50
21-604	Bogue Sound Distillery(60)	NC John AP Conoley Carolina Peanut Butter		70	50ML	55.90	1.85	18.50
21-605	Bogue Sound Distillery(60)	NC Bombshell Crisp Cucumber Gin		92	50ML	55.90	1.85	18.50
21-606	Bogue Sound Distillery(60)	NC Vitzellen Vodka		85	50ML	55.90	1.85	18.50
21-607	Bogue Sound Distillery(60)	NC John A P Conoley	2Y	105	50ML	55.90	1.85	18.50
21-608	Bogue Sound Distillery(60)	NC John A P Conoley Salted Caramel	2Y	75	50ML	55.90	1.85	18.50
21-612	Ole Smoky Distillery(48)	Ole Smoky Banana Pudding Cream		35	50ML	72.37	2.95	17.70
21-613	Ole Smoky Distillery(48)	Ole Smoky Butter Pecan		35	50ML	72.37	2.95	17.70
21-615	Ole Smoky Distillery(48)	Ole Smoky Mountain Java		35	50ML	72.37	2.95	17.70
One & Two Hundred ML								
66-589	End of Days Distillery	End of Days Trilogy Pk	1M	82	600ML	73.35	35.85	
66-602	End of Days Distillery(12)	End of Days Rum		82	200ML	66.55	10.95	
21-800	Beam Suntory(24)	Courvoisier VS		80	100ML	84.98	6.95	
21-806	Beam Suntory(24)	Courvoisier VS	2Y	80	200ML	149.37	11.95	
21-807	Moet Hennessy(96)	Hennessy VS		80	100ML	453.07	8.95	
21-814	Sazerac Co.(48)	Paul Masson Grande Amber (PET)	3Y	80	100ML	44.56	1.95	
21-819	Beam Suntory(24)	Maker's Mark		90	200ML	136.49	10.95	
21-821	Brown - Forman(24)	Gentleman Jack	4Y	80	200ML	110.74	8.95	
21-824	Bacardi USA(12)	Patron Silver		80	100ML	60.12	9.95	
21-826	Brown - Forman(48)	Jack Daniel's TN Honey PET		70	200ML	199.09	7.95	
21-828	Proximo Spirits(24)	1800 Silver Tequila Reserva		80	200ML	139.71	11.20	
21-834	Moet Hennessy(24)	Hennessy VSOP Privilege		80	200ML	252.39	19.95	
21-836	Sazerac Co.(48)	Platinum 7X		80	100ML	39.41	1.75	
21-837	Brown - Forman(24)	Woodford Reserve		90	200ML	162.25	12.95	
21-838	Remy Cointreau USA(24)	Remy Martin VSOP		80	200ML	207.32	16.45	
21-839	Infinium Spirits(24)	Seagram's Extra Smooth		80	200ML	39.91	3.45	
21-841	Fifth Generation(24)	Tito's Handmade Vodka		80	200ML	110.74	8.95	
21-851	Bacardi USA(24)	D'Usse VSOP		80	200ML	226.64	17.95	
21-856	Pernod Ricard USA(24)	Jameson Irish Flask		80	200ML	136.49	10.95	
21-861	E & J Gallo Winery(24)	New Amsterdam Vodka		80	200ML	46.35	3.95	
21-868	Sazerac Co.(48)	Taaka Vodka 80P		80	200ML	31.68	1.45	
21-872	Proximo Spirits(24)	Jose Cuervo White Peach Light		16	200ML	27.03	2.45	
21-900	Diageo NA(24)	Ciroc		70	200ML	123.62	9.95	
21-960	Sazerac Co.(48)	Fireball Cinnamon Whisky PET		66	100ML	44.56	1.95	
21-961	Diageo NA(44)	Crown Royal Regal Apple		70	200ML	229.44	9.95	

CODE	SUPPLIER	BRAND	AGE	PROOF	SIZE	CASE COST	RETAIL PRICE	MXB PRICE
21-962	Sazerac Co.(48)	Fireball Cinnamon Whisky		66	200ML	96.07	3.95	
21-964	E & J Gallo Winery(24)	E & J VSOP		80	200ML	59.23	4.95	
21-967	Bacardi USA(12)	Grey Goose		80	200ML	60.12	9.95	
21-969	Bacardi USA(24)	Bacardi Superior		80	200ML	46.35	3.95	
21-973	Brown - Forman(48)	Jack Daniel's Black Label PET		80	200ML	199.09	7.95	
21-974	Sazerac Co.(48)	Canadian Mist	3Y	80	200ML	76.75	3.20	
21-976	Diageo NA(48)	Smirnoff 80		80	200ML	96.07	3.95	
21-977	Diageo NA(48)	Smirnoff 100		100	200ML	147.58	5.95	
21-978	Proximo Spirits(48)	Jose Cuervo Especial Gold		80	200ML	179.78	7.20	
21-981	Proximo Spirits(48)	Jose Cuervo Especial Silver		80	200ML	179.78	7.20	
21-983	E & J Gallo Winery(24)	E & J		80	200ML	52.79	4.45	
21-984	Pernod Ricard USA(24)	Absolut Vodka		80	200ML	110.74	8.95	
21-985	Beam Suntory(48)	Jim Beam 4Y	4Y	80	200ML	173.34	6.95	
21-986	Heaven Hill(48)	Burnett's Vodka		80	200ML	70.31	2.95	
21-987	Heaven Hill(48)	Evan Williams Black Label		86	200ML	96.07	3.95	
21-988	Heaven Hill(24)	Hpnotiq		34	200ML	91.42	7.45	
21-989	Heaven Hill(24)	Christian Brothers VS		80	200ML	40.55	3.50	
21-990	Campari America(24)	Wild Turkey 101		101	200ML	110.74	8.95	
21-991	Pernod Ricard USA(48)	Seagram's Extra Dry Gin PET		80	200ML	70.32	2.95	
21-995	Moet Hennessy(24)	Hennessy VS		80	200ML	175.13	13.95	
21-997	Mast-Jagermeister US(48)	Jagermeister Liqueur		70	200ML	211.97	8.45	
21-999	Diageo NA(44)	Crown Royal		80	200ML	229.44	9.95	
22-003	Constellation Brands(24)	Svedka		80	200ML	52.79	4.45	
Bonded Bourbon								
66-212	Broad Branch Distillery(6)	Broad Branch Big Winston Bourbon BIB	5Y	100	.75L	189.35	59.95	63.70
66-467	Fainting Goat Spirits(6)	CB Fisher's Bottled In Bond Bourbon	4Y	100	.75L	157.15	49.95	53.70
66-738	Southern Distilling Co.(6)	Southern Star Paragon Bottled in Bond	5Y	100	.75L	189.35	59.95	63.70
22-067	Heaven Hill	Evan Williams White BIB		100	1.75L	108.86	34.95	43.70
22-068	Heaven Hill	Evan Williams White Label BIB	4Y	100	.75L	124.51	19.95	23.70
22-069	Heaven Hill	Evan Williams White BIB		100	.375L	110.74	8.95	10.83
22-234	Brown - Forman	Old Forester Signature Bonded 100P	4Y	100	1.75L	157.15	49.95	58.70
22-235	Brown - Forman	Old Forester 100P	4Y	100	.75L	182.46	28.95	32.70
22-256	Beam Suntory	Old Grand Dad Bonded 100P	4Y	100	.75L	150.27	23.95	27.70
Rye Whiskey								
66-231	Blue Ridge Distilling(6)	Defiant Rye		92	.75L	201.00	63.60	67.35
66-066	Bogue Sound Distillery(6)	John A.P. Conoley Limited Reserve Rye	24Y	112	.75L	189.35	59.95	63.70
66-199	Broad Branch Distillery(6)	Boykin Rye 100P BIB	4Y	100	.75L	398.61	124.95	128.70
66-200	Broad Branch Distillery(6)	Broad Branch Rye Fidelity Straight Rye	6Y	90	.75L	205.45	64.95	68.70
66-550	Broad Branch Distillery(6)	Broad Branch Rye Fidelity BIB	6Y	100	.75L	221.54	69.95	73.70
66-361	Eda Rhyne Distilling(12)	Rare Grain Rye Whiskey	3Y	108	200ML	143.83	22.95	
66-585	End of Days Distillery(6)	End of Days Survivors Cut Rye	2Y	90	.75L	189.35	59.95	63.70
66-465	Fainting Goat Spirits(6)	CB Fisher's Straight Rye Whiskey	3Y	92.3	.75L	141.06	44.95	48.70
66-262	Lonerider Spirits(12)	Lonerider Nutcracker Rye		80	.375L	124.50	19.95	21.83

THE RED TYPE COLOR INDICATES NEW PRODUCTS ON THE MARKET.

SOUTHERN STAR®

CREATING MOMENTS WORTH SAVORING

Elevate your celebrations with our exceptional spirits.

Paragon Bottled-In-Bond
Wheated Straight Bourbon Whiskey
50% Alc. by Vol., 100 Proof. NC-ABC 66738

The Standard High Rye Straight Bourbon Whiskey
45% Alc. by Vol., 90 Proof. NC-ABC 66731

Double Shot Bourbon Cream Liqueur
15% Alc. by Vol., 30 Proof. NC-ABC 66733

SAVOR RESPONSIBLY.
2023 Southern Distilling Company, Statesville, NC.
All rights reserved, trademark owned by
Southern Distilling Company.

CODE	SUPPLIER	BRAND	AGE	PROOF	SIZE	CASE COST	RETAIL PRICE	MXB PRICE
66-267	Lonerider Spirits(6)	Lonerider Nutcracker Rye		80	.75L	108.86	34.95	38.70
66-325	Mother Earth Brewing(6)	Mother Earth Rye	2Y	92	.75L	157.00	49.95	53.70
66-126	Piedmont Distillers(6)	The Clover Single Barrel Rye Whiskey		91	.75L	157.15	49.95	53.70
66-299	Seven Jars Distillery(6)	Seven Jars Preamble Rye Whiskey	1Y	80	.75L	102.32	32.95	36.70
66-005	Southern Artisan Spirits(6)	Turning Point Rye Whiskey	1Y	90	.75L	113.28	36.35	40.10
66-734	Southern Distilling Co.(6)	Southern Star Double Rye	2Y	88	.75L	108.86	34.95	38.70
66-741	Southern Distilling Co.(6)	Hunting Creek Straight Rye Whiskey	4Y	100	.75L	157.15	49.95	53.70
66-795	The Old Nick Williams Co.	Zeb's American Straight Rye Whiskey	4Y	90	.75L	293.17	46.15	49.90
66-165	Two Trees Distilling Co.(6)	Tim Smith Southern Reserve Rye	1M	90	.75L	86.31	27.95	31.70
66-559	Warehouse Distillery(6)	Warehouse Distillery Rye Whiskey	11M	90	.75L	108.86	34.95	38.70
22-361	Diageo NA	Bulleit Rye		90	1.75L	211.88	66.95	75.70
22-362	Diageo NA	Bulleit Rye		90	.75L	221.10	34.95	38.70
22-363	Diageo NA(12)	Bulleit Rye		90	.375L	118.07	18.95	20.83
22-369	MHW/ Barrell Craft(6)	Barrell Seagrass Rye Whiskey		118.4	.75L	285.93	89.95	93.70
22-373	Chatham Imports(6)	Michter's US*1 Rye Whiskey		84.8	.75L	144.28	45.95	49.70
22-377	Beam Suntory(6)	Basil Hayden's Dark Rye	8Y	80	.75L	157.15	49.95	53.70
22-382	Campari America	Wild Turkey 101 Rye		101	.75L	176.02	27.95	31.70
22-384	Pernod Ricard USA(6)	Jefferson's Ocean Rye		96	.75L	269.84	84.95	88.70
22-389	Beam Suntory	Jim Beam Rye	4Y	90	.75L	169.58	26.95	30.70
22-393	Campari America(6)	Russell's Reserve Rye	6Y	90	.75L	141.06	44.95	48.70
22-395	Deutsch Family W & S	Redemption Rye		92	.75L	188.90	29.95	33.70
22-400	Constellation Brands(6)	High West Whiskey Double Rye!		92	.75L	134.62	42.95	46.70
22-403	Beam Suntory	Old Overholt Rye	3Y	86	.75L	124.51	19.95	23.70
22-407	Beam Suntory	Knob Creek Rye	4Y	100	1.75L	234.42	73.95	82.70
22-408	Beam Suntory(6)	Knob Creek Rye	7Y	100	.75L	131.40	41.95	45.70
22-409	Beam Suntory(12)	Knob Creek Rye	4Y	100	.375L	137.39	21.95	23.83
22-410	Beam Suntory(6)	Knob Creek Rye Single Barrel (BTB)		115	.75L	189.35	59.95	63.70
22-411	Sazerac Co.(3)	Van Winkle Family Reserve Rye 13Y	13Y	95.6	.75L	270.06	169.95	173.70
22-412	WhistlePig(3)	WhistlePig The Boss Hog VII	16Y	120	.75L	881.70	549.95	553.70
22-413	WhistlePig(6)	WhistlePig 12Y Old World	12Y	86	.75L	511.30	159.95	163.70
22-415	WhistlePig(6)	WhistlePig Rye 10Y	10Y	100	.75L	285.93	89.95	93.70
22-420	Diageo NA	George Dickel Rye		90	.75L	169.58	26.95	30.70
22-424	Infinium Spirits(6)	Templeton 4Y	4Y	80	.75L	121.74	38.95	42.70
22-425	Infinium Spirits(6)	Templeton 6Y Rye	6Y	92	.75L	153.93	48.95	52.70
22-430	Brown - Forman(6)	Woodford Reserve Rye		90.4	.75L	124.96	39.95	43.70
22-444	Edrington Americas(6)	Noble Oak Double Oak Rye Whiskey		96	.75L	134.62	42.95	46.70
22-448	The Cooper Spirits Co.(6)	Hochstadter's Slow & Low	6Y	84	.75L	76.67	24.95	28.70
22-466	American Spirits Exchange(6)	Pinhook Rye		97	.75L	131.25	41.95	45.70
22-483	Brown - Forman(6)	Jack Daniel's Single Barrel 4Y Rye	4Y	94	.75L	182.91	57.95	61.70
22-516	Pernod Ricard USA(6)	Rabbit Hole Heigold Rye Bourbon		95	.75L	189.35	59.95	63.70
22-517	Pernod Ricard USA(6)	Rabbit Hole Boxergrail Rye Whiskey		95	.75L	157.15	49.95	53.70
22-525	Heaven Hill(12)	Elijah Craig Rye		94	.375L	118.07	18.95	20.83
22-526	Heaven Hill(6)	Elijah Craig Straight Rye		94	.75L	108.86	34.95	38.70
22-527	Heaven Hill	Elijah Craig Rye		94	1.75L	215.10	67.95	76.70
22-542	Beam Suntory	Old Overholt Bonded	4Y	100	.75L	156.71	24.95	28.70

THE RED TYPE COLOR INDICATES NEW PRODUCTS ON THE MARKET.

CODE	SUPPLIER	BRAND	AGE	PROOF	SIZE	CASE COST	RETAIL PRICE	MXB PRICE
22-546	Heaven Hill	Rittenhouse Bonded Rye		100	.75L	163.14	25.95	29.70
22-552	Sagamore Spirit(6)	Sagamore Spirit Rye Whiskey	4Y	83	.75L	124.96	39.95	43.70
22-569	WhistlePig(6)	WhistlePig PiggyBack 6Y Rye	6Y	96	.75L	157.10	49.95	53.70
22-574	WhistlePig(6)	WhistlePig Farmstock Rye	3Y	86	.75L	231.20	72.95	76.70
22-580	Purple Spirits(6)	Redwood Empire Emerald Giant Rye	4Y	90	.75L	124.92	39.95	43.70
22-583	Pernod Ricard USA(6)	Smooth Ambler Contradiction Rye		105	.75L	124.96	39.95	43.70
22-588	Proximo Spirits	Tincup Rye Whiskey		90	.75L	188.90	29.95	33.70
22-604	Heaven Hill(6)	Widow Jane Paradigm Rye		93	.75L	157.15	49.95	53.70
22-609	Moet Hennessy	Woodinville Straight Rye Whiskey		90	.75L	266.17	41.95	45.70
Bourbon Whiskey								
66-657	Aristotle Spirits	Aristotle Spirits Discovery Single Bar Bour	6Y	114	.75L	478.50	74.95	78.70
66-661	Aristotle Spirits	Philosopher Bourbon Barrel Aged Gin		90	.75L	240.25	37.95	41.70
66-662	Aristotle Spirits	Aristotle Sp Discov Bour Apple Cider Cask	3Y	100	.75L	349.75	54.95	58.70
66-274	Barrister & Brewer(12)	Heart of Mystic Bourbon	4Y	118	.375L	253.29	39.95	41.83
66-277	Barrister & Brewer(12)	Soul of Mystic		125	.375L	137.39	21.95	23.83
66-064	Bogue Sound Distillery(6)	John A P Conoley Bourbon	1Y	105	.75L	92.76	29.95	33.70
66-083	Broadslab Distillery(6)	Broadslab Flue-Cured Single Barrel Cask Strength	1Y	114	.75L	218.32	68.95	72.70
66-652	Cape Fear Distillery(6)	Frying Pan Shoals Bourbon	3Y	94	.75L	124.96	39.95	43.70
66-389	Cooks Mill Whiskey(6)	Cook's Mill	24M	88	.75L	189.48	60.00	63.75
66-278	Crux Distillery(6)	Southern Cross Bourbon	5Y	100	.75L	350.48	110.00	113.75
66-604	End of Days Distillery(6)	End of Days Survivors Cut Bourbon	3Y	93	.75L	205.45	64.95	68.70
66-794	Foothills Distillery	Seventeen Twelve Bourbon	16M	86	.75L	209.48	33.15	36.90
66-759	Lizard Lick Brewing & Dist(6)	Lick Life Spirits Bourbon	12M	80	.75L	89.54	28.95	32.70
66-257	Lonerider Spirits(6)	Lonerider Wheated Bourbon Whiskey	3Y	110	.75L	221.54	69.95	73.70
66-270	Lonerider Spirits(6)	Lonerider Bourbon Deadwood Cask Finish	2Y	90	.75L	157.15	49.95	53.70
66-272	Lonerider Spirits(6)	Lonerider Bourbon Whky Tequila Cask Fin	2Y	90	.75L	124.96	39.95	43.70
66-273	Lonerider Spirits(6)	Lonerider Bourbon Whky Sherry Cask Fin		90	.75L	124.96	39.95	43.70
66-694	Next Century Spirits	Old North State Bourbon	5Y	90	.75L	222.36	35.15	38.90
66-844	Olde Raleigh Distillery(6)	Olde Raleigh Whiskey Society Bourbon		93	.75L	254.95	80.35	84.10
66-845	Olde Raleigh Distillery(6)	Olde Raleigh Honey Barreled Bourbon		100	.75L	398.50	124.95	128.70
66-124	Piedmont Distillers(6)	The Clover Single Barrel Trad. Bourbon	4Y	92	.75L	157.15	49.95	53.70
66-128	Piedmont Distillers(6)	The Clover Tennessee Straight Bourbon		92	.75L	157.15	49.95	53.70
66-293	Seven Jars Distillery(3)	Ava Gardner Select Bourbon	6Y	102	.75L	109.09	69.95	73.70
66-294	Seven Jars Distillery(6)	Seven Jars Preamble Straight Bour Whky	2Y	80	.75L	108.78	34.95	38.70
66-006	Southern Artisan Spirits(6)	Turning Point Straight Bourbon Whiskey	2Y	90	.75L	113.33	36.35	40.10
66-730	Southern Distilling Co.(6)	Southern Star Single Barrel	5Y	90	.75L	189.35	59.95	63.70
66-731	Southern Distilling Co.(6)	Southern Star Standard	5Y	90	.75L	124.96	39.95	43.70
66-732	Southern Distilling Co.(6)	Southern Star White		100	.75L	47.69	15.95	19.70
66-736	Southern Distilling Co.(6)	Southern Star Paragon Cask Strength SB	5Y	114	.75L	221.54	69.95	73.70
66-737	Southern Distilling Co.(6)	Southern Star Paragon Straight Bourbon	5Y	92	.75L	157.04	49.95	53.70
66-817	Southern Grace Distilleries	Conviction Bourbon	4Y	96	.75L	300.00	47.25	51.00
66-818	Southern Grace Distilleries(12)	Conviction Bourbon	4Y	100	.375L	188.00	29.85	31.73
66-819	Southern Grace Distilleries	Conviction 1929 Double Oak Bourbon	4Y	100	.75L	414.96	65.10	68.85
66-788	The Old Nick Williams Co.(6)	ONW Straight Bourbon 2Y	1Y	92	.75L	116.55	37.35	41.10

GREEN = NC PRODUCTS

Bottled by Laird & Company, 1 Laird Rd, Scobeyville, NJ. Alc. 40% by volume. Please enjoy our spirits responsibly.

CODE	SUPPLIER	BRAND	AGE	PROOF	SIZE	CASE COST	RETAIL PRICE	MXB PRICE
66-340	Walton's Distillery(6)	E M Walton's Straight Bourbon		90	.75L	115.29	36.95	40.70
66-558	Warehouse Distillery(6)	Warehouse Distillery Bourbon	2Y	80	.75L	108.86	34.95	38.70
66-978	Weldon Mills Distillery	Soldier's Cut Bourbon Whiskey	1Y	82	.75L	285.45	44.95	48.70
66-979	Weldon Mills Distillery	Weldon Mills Reserve Bourbon Whky	1Y	110	.75L	414.00	64.95	68.70
66-988	Weldon Mills Distillery	Weldon Mills Select Bourbon Whjy	7M	94	.75L	349.75	54.95	58.70
22-902	Cleveland Whiskey	Cleveland Christmas Bourbon	1Y	86	.75L	208.22	32.95	36.70
22-910	Brown - Forman	Old Forester Rye		100	.75L	182.46	28.95	32.70
22-916	Sazerac Co.	Ancient Age		80	1.75L	79.89	25.95	34.70
22-918	Sazerac Co.	Ancient Age		80	.75L	79.44	12.95	16.70
22-935	Sazerac Co.(6)	Bowman Brothers Small Batch		90	.75L	102.42	32.95	36.70
22-940	Diageo NA(6)	Blade & Bow		91	.75L	157.15	49.95	53.70
22-942	Bardstown Bourbon Company(6)	Bardstown Bourbon Co. Fusion Series		94.9	.75L	205.45	64.95	68.70
22-950	Trinchero Family Estates(6)	Amador Double Barrel Chardonnay Fin	3Y	86	.75L	144.28	45.95	49.70
22-952	Brown - Forman(6)	Coopers Craft		100	.75L	112.08	35.95	39.70
22-955	Park St Imp/ Grain & Barrel Spirits	Chicken Cock KY Straight Bourbon	5Y	90	.75L	189.25	59.95	63.70
22-963	Sazerac Co.	Ancient Ancient Age		90	1.75L	92.76	29.95	38.70
22-964	Sazerac Co.	Ancient Ancient Age		90	.75L	111.63	17.95	21.70
22-971	Infuse Spirits(6)	Broken Barrel Bourbon Whiskey	3Y	95	.75L	108.86	34.95	38.70
22-977	Bacardi USA(6)	Angels Envy KSBW Port Barrel Fin		86.6	.75L	176.47	55.95	59.70
22-980	American Spirits Exchange(6)	Bradshaw Bourbon		103.8	.75L	141.06	44.95	48.70
22-983	Heaven Hill	Aristocrat Bourbon 80	4Y	80	1.75L	47.69	15.95	24.70
22-987	Breckenridge Distillery(6)	Breckenridge Reserve Barrel Prog	5Y	86	.75L	144.25	45.95	49.70
22-988	Breckenridge Distillery(6)	Breckenridge Bourbon	5Y	86	.75L	144.25	45.95	49.70
22-991	Luxco	Rebel 100	4Y	100	1.75L	124.96	39.95	48.70
22-992	Luxco(6)	Rebel 4Y 100P	4Y	100	.75L	67.01	21.95	25.70
23-001	MHW/ Conecuh Ridge(6)	Clyde May's Straight Bourbon Whky		92	.75L	124.96	39.95	43.70
23-002	Deluxe Wine & Spirits	Devil's Sister Green Apple		70	.75L	188.90	29.95	33.70
23-004	Luxco(6)	David Nicholson Reserve	7Y	100	.75L	108.86	34.95	38.70
23-006	Deluxe Wine & Spirits	Devil's Sister	5Y	80	.75L	188.90	29.95	33.70
23-007	Deluxe Wine & Spirits	Devil's Sister Peach		70	.75L	188.90	29.95	33.70
23-008	Speakeasy Spirits(6)	Davidson Reserve Four Grain	3Y	100	.75L	141.06	44.95	48.70
23-009	Constellation Brands(6)	High West American Prairie Bourbon		92	.75L	134.62	42.95	46.70
23-012	Hotaling & Co.(6)	Hirsch "The Horizon" Bourbon	5Y	92	.75L	124.96	39.95	43.70
23-017	Deluxe Wine & Spirits	Devil's Sister Tennessee Straight Bourbon	3Y	90	.75L	253.00	39.95	43.70
23-018	Sazerac Co.(6)	Isaac Bowman Port Finish		92	.75L	124.96	39.95	43.70
23-026	American Outlaw Spirits	Jesse James America's Outlaw Bour	2Y	80	.75L	105.19	16.95	20.70
23-038	Pernod Ricard USA(6)	Rabbit Hole Cavehill Straight Bourbon		95	.75L	189.35	59.95	63.70
23-040	Luxco(6)	George Remus Straight Bourbon Whky		94	.75L	124.96	39.95	43.70
23-045	Diageo NA	George Dickel Bourbon Whisky 8Y	8Y	90	.75L	214.66	33.95	37.70
23-050	Luxco(6)	Daviess County KSBW		96	.75L	124.96	39.95	43.70
23-051	Luxco(6)	Daviess County KSBW Cabernet Finish		96	.75L	141.06	44.95	48.70
23-052	Luxco(6)	Daviess County KSBW French Oak Fin		96	.75L	141.06	44.95	48.70
23-059	Beam Suntory	Jim Beam Black	8Y	86	1.75L	157.15	49.95	58.70
23-060	Beam Suntory	Jim Beam Black	8Y	86	.75L	169.58	26.95	30.70

THE RED TYPE COLOR INDICATES NEW PRODUCTS ON THE MARKET.

CODE	SUPPLIER	BRAND	AGE	PROOF	SIZE	CASE COST	RETAIL PRICE	MXB PRICE
23-061	Beam Suntory(12)	Jim Beam Black	8Y	86	.375L	98.76	15.95	17.83
23-062	Beam Suntory	Jim Beam Devil's Cut		90	1.75L	157.15	49.95	58.70
23-063	Beam Suntory	Jim Beam Devil's Cut	6Y	90	.75L	169.58	26.95	30.70
23-065	Beam Suntory(6)	Jim Beam Single Barrel		108	.75L	124.96	39.95	43.70
23-070	Beam Suntory	Jim Beam Kentucky Fire		70	.75L	111.63	17.95	21.70
23-072	Beam Suntory(6)	Basil Hayden Red Wine Cask Finish		80	.75L	189.35	59.95	63.70
23-075	Beam Suntory(6)	Basil Hayden Toast		80	.75L	173.25	54.95	58.70
23-076	James Joseph Sanctified Spirits(6)	Oak & Eden Bourbon & Spire		90	.75L	157.15	49.95	53.70
23-077	James Joseph Sanctified Spirits(6)	Oak & Eden Wheat & Spire		90	.75L	157.15	49.95	53.70
23-079	Beam Suntory(6)	Knob Creek 12Y	12Y	100	.75L	221.54	69.95	73.70
23-085	Heaven Hill	Larceny		92	1.75L	186.13	58.95	67.70
23-086	Heaven Hill	Larceny		92	.75L	188.90	29.95	33.70
23-088	Beam Suntory(6)	Legent		94	.75L	157.15	49.95	53.70
23-093	Sazerac/ 375 Park Ave Spirits(6)	Devils River Bourbon		90	.75L	92.67	29.95	33.70
23-095	Deutsch Family W & S	Redemption High Rye Bourbon		92	.75L	188.90	29.95	33.70
23-107	MHW/ Barrell Craft(6)	Barrell Bourbon	5Y	120	.75L	292.37	91.95	95.70
23-113	Montana Whiskey Company	Montana Blackfoot River Bourbon	2Y	80	.75L	311.00	48.95	52.70
23-124	Stoli Group USA(6)	Kentucky Owl Confiscated	2Y	96.4	.75L	430.75	134.95	138.70
23-125	Stoli Group USA(6)	The Wiseman Bourbon		90.8	.75L	141.05	44.95	48.70
23-130	Savage & Cooke(6)	The Burning Chair Bourbon	4Y	88	.75L	179.55	56.95	60.70
23-136	Park St Imp/ HDS Distilling(6)	Heaven's Door Straight Bourbon Revival Whky		92	.75L	173.25	54.95	58.70
23-150	Moet Hennessy	Woodinville Port Finished Bourbon		90	.75L	317.68	49.95	53.70
23-151	Moet Hennessy	Woodinville Straight Bourbon		90	.75L	253.29	39.95	43.70
23-174	Pernod Ricard USA(6)	TX Straight Bourbon		90	.75L	124.96	39.95	43.70
23-200	E & J Gallo Winery(6)	Horse Soldier Barrel Strength Bourbon	6Y	111	.75L	292.30	91.95	95.70
23-202	E & J Gallo Winery(6)	Horse Soldier Small Batch Bourbon	6Y	95	.75L	260.10	81.95	85.70
23-203	E & J Gallo Winery(6)	Horse Soldier Straight Bourbon	3Y	87	.75L	195.70	61.95	65.70
23-217	Laird & Company(6)	Laird's Bourbon Barrel Finish	5Y	90	.75L	141.00	44.95	48.70
23-218	Laird & Company(6)	Bankers Club Bourbon Reserve 5Y	5Y	80	.75L	86.33	27.95	31.70
23-220	Park St Imp/ Brothers Bond Distilling(6)							
		Brother's Bond Straight Bourbon Whiskey		80	.75L	125.09	40.00	43.75
23-251	MHW/ Molson Coors(6)	Barmen 1873		92	.75L	124.96	39.95	43.70
23-272	Western Spirits Bev Co.(6)	Calumet Farm 8Y Bourbon	8Y	90	.75L	157.15	49.95	53.70
23-288	Distillery 291(6)	291 Colorado Bourbon Small Batch Wky	16M	100	.75L	263.40	82.95	86.70
23-320	American Spirits Exchange(6)	Pinhook Bourbon		95	.75L	131.25	41.95	45.70
23-360	WhistlePig(6)	WhistlePig PiggyBack 6Y Bourbon	6Y	100	.75L	157.10	49.95	53.70
23-433	Heaven Hill	Country Gentleman Bourbon		80	1.75L	54.13	17.95	26.70
23-532	Sazerac Co.	Early Times Sportster	3Y	80	.75L	63.34	10.45	14.20
23-533	Sazerac Co.	Early Times	3Y	80	1.75L	67.01	21.95	30.70
23-535	Sazerac Co.	Early Times	3Y	80	.75L	63.34	10.45	14.20
23-539	Sazerac Co.	Early Times	3Y	80	.375L	63.09	5.25	7.13
23-562	Heaven Hill	Elijah Craig Small Batch	12Y	94	1.75L	215.10	67.95	76.70
23-564	Heaven Hill	Elijah Craig Small Batch		94	.75L	214.66	33.95	37.70
23-565	Heaven Hill(12)	Elijah Craig Small Batch		94	.375L	118.07	18.95	20.83
23-664	Heaven Hill	Evan Williams 1783 Small Batch		90	1.75L	118.52	37.95	46.70

GREEN = NC PRODUCTS

CODE	SUPPLIER	BRAND	AGE	PROOF	SIZE	CASE COST	RETAIL PRICE	MXB PRICE
23-665	Heaven Hill(6)	Evan Williams 1783 Small Batch		90	.75L	70.23	22.95	26.70
23-666	Heaven Hill	Evan Williams 1783 Small Batch		90	.375L	123.62	9.95	11.83
23-667	Heaven Hill	Evan Williams Black Label Carry Pk		86	.75L	98.76	15.95	19.70
23-668	Heaven Hill	Evan Williams Black Label		86	1.75L	89.54	28.95	37.70
23-669	Heaven Hill	Evan Williams Black Label		86	.75L	98.76	15.95	19.70
23-673	Heaven Hill	Evan Williams Black Label	7Y	86	.375L	97.86	7.95	9.83
23-683	Luxco	Ezra Brooks 99		99	1.75L	141.06	44.95	53.70
23-729	Luxco(6)	Ezra Brooks 99		99	.75L	76.67	24.95	28.70
23-733	Heaven Hill	Fighting Cock		103	.75L	124.50	19.95	23.70
23-798	Pernod Ricard USA(6)	Smooth Ambler Contradiction		92	.75L	124.96	39.95	43.70
23-824	Brown - Forman(6)	Old Forester SB Barrel Proof (BTB)		120	.75L	269.84	84.95	88.70
23-866	Heaven Hill	Quality House Old Style Bourbon		80	1.75L	57.35	18.95	27.70
23-867	Heaven Hill	Quality House Old Style Bourbon		80	.75L	52.40	8.75	12.50
23-880	Heaven Hill	Henry McKenna		80	1.75L	79.89	25.95	34.70
23-882	Heaven Hill	Henry McKenna		80	.75L	85.88	13.95	17.70
23-886	Campari America	Howler Head Bourbon	2Y	80	.75L	182.46	28.95	32.70
23-901	Aiko Importers, Inc(6)	Leadslingers Bourbon Whiskey	5Y	80	.75L	112.08	35.95	39.70
24-087	Beam Suntory	Jim Beam Red Stag	4Y	70	1.75L	99.20	31.95	40.70
24-088	Beam Suntory	Jim Beam Red Stag		70	.75L	111.63	17.95	21.70
24-089	Beam Suntory	Jim Beam Red Stag	4Y	70	.375L	123.62	9.95	11.83
24-096	Beam Suntory	Jim Beam 4Y TRV	4Y	80	.75L	111.63	17.95	21.70
24-098	Beam Suntory	Jim Beam 4Y	4Y	80	1.75L	99.20	31.95	40.70
24-100	Beam Suntory	Jim Beam 4Y	4Y	80	.75L	111.63	17.95	21.70
24-104	Beam Suntory	Jim Beam 4Y	4Y	80	.375L	123.62	9.95	11.83
24-105	Beam Suntory(12)	Jim Beam White Label Replica	4Y	80	.375L	60.12	9.95	11.83
24-201	Sazerac Co.	Kentucky Gentleman	4Y	80	1.75L	50.91	16.95	25.70
24-202	Sazerac Co.	Kentucky Gentleman	4Y	80	.75L	53.68	8.95	12.70
24-205	Sazerac Co.	Kentucky Gentleman	4Y	80	.375L	52.79	4.45	6.33
24-274	Beam Suntory	Maker's Mark		90	1.75L	195.79	61.95	70.70
24-275	Beam Suntory	Maker's Mark		90	.75L	214.66	33.95	37.70
24-278	Beam Suntory(12)	Maker's Mark		90	.375L	118.07	18.95	20.83
24-280	Beam Suntory(6)	Maker's Mark 46		94	.75L	124.96	39.95	43.70
24-281	Beam Suntory(12)	Maker's Mark 46	6Y	94	.375L	143.83	22.95	24.83
24-282	Beam Suntory(6)	Maker's Mark Private Select (BTB)	6Y	108	.75L	237.64	74.95	78.70
24-284	Beam Suntory(6)	Maker's Mark Cask Strength		112	.75L	157.15	49.95	53.70
24-318	Heaven Hill	Mattingly & Moore		80	1.75L	54.13	17.95	26.70
24-340	Middle West Spirits(6)	Middle West Wheated Bourbon Michelone Res	4Y	92	.75L	124.96	39.95	43.70
24-403	Edrington Americas(6)	Noble Oak Double Oak Bourbon		90	.75L	115.30	36.95	40.70
24-499	Beam Suntory	Old Tub		100	.75L	156.71	24.95	28.70
24-545	Beam Suntory	Old Crow	3Y	80	1.75L	54.13	17.95	26.70
24-547	Beam Suntory	Old Crow	3Y	80	.75L	60.12	9.95	13.70
24-561	Old Elk Distillery(6)	Old Elk Blended Straight Bourbon	2Y	88	.75L	173.25	54.95	58.70
24-566	Old Elk Distillery(6)	Old Elk Wheated Bourbon	5Y	92	.75L	221.54	69.95	73.70
24-672	Brown - Forman	Old Forester	4Y	86	1.75L	141.06	44.95	53.70
24-674	Brown - Forman	Old Forester	4Y	86	.75L	163.15	25.95	29.70

THE RED TYPE COLOR INDICATES NEW PRODUCTS ON THE MARKET.

CODE	SUPPLIER	BRAND	AGE	PROOF	SIZE	CASE COST	RETAIL PRICE	MXB PRICE
24-676	Brown - Forman(6)	Old Forester Single Barrel (BTB)	4Y	100	.75L	205.45	64.95	68.70
24-699	Beam Suntory	Old Grand Dad	4Y	80	1.75L	105.64	33.95	42.70
24-701	Beam Suntory	Old Grand Dad	4Y	80	.75L	124.51	19.95	23.70
24-721	Bottle Tree Beverage Co.(6)	Old Soul Bourbon		90	.75L	141.05	44.95	48.70
24-732	Luxco(6)	Penelope Bourbon	2Y	80	.75L	124.85	39.95	43.70
24-734	Luxco(6)	Penelope Barrel Strength	4Y	116	.75L	221.50	69.95	73.70
24-824	Sazerac Co.	Kentucky Tavern		80	1.75L	54.13	17.95	26.70
25-064	Sazerac Co.	Old Taylor	6Y	80	1.75L	60.57	19.95	28.70
25-071	Sazerac Co.(6)	E.H. Taylor Jr. Barrel Proof Bourbon		128.1	.75L	221.54	69.95	73.70
25-145	Sazerac Co.(3)	Pappy Van Winkle's Family Reserve 20Y	20Y	90.4	.75L	447.13	279.95	283.70
25-194	Ragged Branch Distillery(6)	Ragged Branch Signature Bourbon	5Y	90	.75L	124.96	39.95	43.70
25-217	Purple Spirits(6)	Redwood Empire Pipe Dream Bourbon	4Y	90	.75L	124.91	39.95	43.70
25-220	Luxco	Rebel		80	1.75L	99.20	31.95	40.70
25-222	Luxco	Rebel		80	.75L	111.63	17.95	21.70
25-271	Sazerac Co.	Benchmark Old #8	4Y	80	1.75L	83.11	26.95	35.70
25-272	Sazerac Co.	Benchmark Old #8	4Y	80	.75L	79.44	12.95	16.70
25-327	Two Trees Distilling Co.(6)	NC Two Trees Wood-Crafted Bourbon		80	.75L	60.51	19.95	23.70
25-341	Sazerac Co.	Ten High		80	1.75L	47.69	15.95	24.70
25-342	Sazerac Co.	Ten High		80	.75L	47.24	7.95	11.70
25-346	William Grant & Sons(6)	Hudson Bright Lights Big Bourbon	4Y	92	.75L	124.96	39.95	43.70
25-405	Sazerac Co.(3)	Van Winkle Special Reserve 12Y	12Y	90.4	.75L	173.47	109.95	113.70
25-410	Sazerac Co.(3)	Old Rip Van Winkle 10Y	10Y	107	.75L	157.38	99.95	103.70
25-415	Sazerac Co.(3)	Pappy Van Winkle's Family Reserve 15Y	15Y	107	.75L	270.06	169.95	173.70
25-419	Sazerac Co.(3)	Pappy Van Winkle's Family Reserve 23Y	23Y	95.6	.75L	640.30	399.95	403.70
25-431	Sazerac Co.	Very Old Barton	6Y	86	.75L	92.32	14.95	18.70
25-461	Heaven Hill	Virgin Bourbon	7Y	101	1.75L	92.76	29.95	38.70
25-462	Heaven Hill	Virgin Bourbon		101	.75L	118.07	18.95	22.70
25-476	Sazerac Co.	Virginia Gentleman	4Y	80	1.75L	73.45	23.95	32.70
25-498	Luxco(6)	Yellowstone Select		93	.75L	124.96	39.95	43.70
25-547	Cleveland Whiskey(6)	Wheat Penny 1958 Bourbon	1Y	94	.75L	124.96	39.95	43.70
25-555	Sazerac Co.	Weller 12Y	12Y	90	.75L	285.48	44.95	48.70
25-568	Sazerac Co.	Weller Antique 107	7Y	107	.75L	317.68	49.95	53.70
25-571	Heaven Hill(6)	Widow Jane 10Y	10Y	91	.75L	253.74	79.95	83.70
25-576	Campari America(6)	Wild Turkey Longbranch		86	.75L	124.96	39.95	43.70
25-577	Campari America(6)	Wild Turkey Kentucky Spirit		101	.75L	205.45	64.95	68.70
25-580	Campari America(6)	Wild Turkey Rare Breed		116.8	.75L	173.25	54.95	58.70
25-582	Campari America	Wild Turkey 101		101	1.75L	163.59	51.95	60.70
25-583	Campari America	Wild Turkey 101		101	.75L	176.02	27.95	31.70
25-584	Campari America	Wild Turkey 101 (PET)		101	.75L	176.02	27.95	31.70
25-587	Campari America(12)	Wild Turkey 101		101	.375L	98.76	15.95	17.83
25-597	Campari America	Wild Turkey 81		81	1.75L	147.50	46.95	55.70
25-598	Campari America	Wild Turkey 81		81	.75L	143.83	22.95	26.70
25-601	Campari America(12)	Wild Turkey 81		81	.375L	79.44	12.95	14.83

GREEN = NC PRODUCTS

CODE	SUPPLIER	BRAND	AGE	PROOF	SIZE	CASE COST	RETAIL PRICE	MXB PRICE
Bourbon Specialties								
27-001	Beam Suntory(6)	Booker's	7Y	126.3	.75L	285.93	89.95	93.70
27-003	Pernod Ricard USA(6)	Rabbit Hole Dareringer Bourbon Sherry		93	.75L	253.74	79.95	83.70
27-006	Beam Suntory(6)	Baker's	7Y	107	.75L	189.35	59.95	63.70
27-009	Beam Suntory	Old Grand Dad 114	4Y	114	.75L	188.90	29.95	33.70
27-011	Beam Suntory	Basil Hayden's		80	1.75L	269.84	84.95	93.70
27-012	Beam Suntory	Basil Hayden's		80	.75L	285.48	44.95	48.70
27-013	Beam Suntory(12)	Basil Hayden's	8Y	80	.375L	156.71	24.95	26.83
27-015	Beam Suntory	Knob Creek		100	1.75L	244.08	76.95	85.70
27-017	Beam Suntory(6)	Knob Creek		100	.75L	131.40	41.95	45.70
27-018	Beam Suntory(12)	Knob Creek		100	.375L	150.27	23.95	25.83
27-020	Beam Suntory(6)	Knob Creek Single Barrel Reserve		120	.75L	189.35	59.95	63.70
27-023	Beam Suntory(6)	Knob Creek Smoked Maple	9Y	90	.75L	131.40	41.95	45.70
27-025	Diageo NA	Bulleit Bourbon		90	1.75L	205.45	64.95	73.70
27-026	Diageo NA	Bulleit Bourbon		90	.75L	214.66	33.95	37.70
27-027	Diageo NA(12)	Bulleit Bourbon		90	.375L	118.07	18.95	20.83
27-028	Diageo NA	Bulleit Bourbon 10Y	10Y	91.2	.75L	317.68	49.95	53.70
27-030	Sazerac Co.(3)	1792 Small Batch		93.7	1.75L	96.21	61.95	70.70
27-031	Sazerac Co.(6)	1792 Small Batch		93.7	.75L	95.98	30.95	34.70
27-033	Chatham Imports(1)	Michter's Celebration Sour Mash Whiskey		112.8	.75L	3,216.02	5,999.95	6,003.70
27-035	Chatham Imports(1)	Michter's Limited Release 20Y KSB	20Y	114	.75L	613.62	1,149.95	1,153.70
27-038	Chatham Imports(6)	Michter's US*1 Small Batch Bourbon		91.4	.75L	144.28	45.95	49.70
27-039	Chatham Imports(3)	Michter's Single Barrel 10Y Bourbon	10Y	94	.75L	294.20	184.95	188.70
27-041	Western Spirits Bev Co.(6)	Bird Dog Blackberry Flavored Whiskey		80	.75L	67.01	21.95	25.70
27-043	Western Spirits Bev Co.(6)	Bird Dog Peach Whiskey		80	.75L	67.01	21.95	25.70
27-050	Western Spirits Bev Co.(6)	Bird Dog Apple Flavored Whiskey		80	.75L	67.01	21.95	25.70
27-053	Western Spirits Bev Co.(6)	Bird Dog Strawberry Flavored Whiskey		80	.75L	67.01	21.95	25.70
27-066	Four Roses Distillery(6)	Four Roses Small Batch	7Y	90	.75L	115.30	36.95	40.70
27-067	Four Roses Distillery	Four Roses Yellow Label		80	1.75L	135.87	43.35	52.10
27-069	Four Roses Distillery	Four Roses Yellow Label	7Y	80	.75L	150.27	23.95	27.70
27-074	Four Roses Distillery(6)	Four Roses SB Barrel Strength Private (BTB)	10Y	112	.75L	318.13	99.95	103.70
27-075	Four Roses Distillery(6)	Four Roses Single Barrel	9Y	100	.75L	141.06	44.95	48.70
27-076	Four Roses Distillery(6)	Four Roses Small Batch Select	7Y	104	.75L	189.35	59.95	63.70
27-090	Sazerac Co.(6)	Blanton's Single Barrel		93	.75L	205.45	64.95	68.70
27-118	Sazerac Co.	Elmer T. Lee Single Barrel		90	.75L	253.29	39.95	43.70
27-123	Brown - Forman(6)	Woodford Reserve Wheat		90.4	.75L	124.96	39.95	43.70
27-124	Brown - Forman(6)	Woodford Reserve KY Straight Malt	72M	90.4	.75L	124.96	39.95	43.70
27-126	Brown - Forman	Woodford Reserve		90.4	1.75L	240.86	75.95	84.70
27-127	Brown - Forman	Woodford Reserve		90.4	.75L	253.29	39.95	43.70
27-128	Brown - Forman(12)	Woodford Reserve		90.4	.375L	150.27	23.95	25.83
27-129	Brown - Forman(12)	Woodford Reserve Double Oaked		90.4	.375L	208.22	32.95	34.83
27-130	Brown - Forman(6)	Woodford Reserve Double Oaked		90.4	.75L	205.45	64.95	68.70
27-131	Pernod Ricard USA(6)	Jefferson's Small Batch Bourbon		82.3	.75L	124.96	39.95	43.70
27-133	Pernod Ricard USA(6)	Jefferson's Reserve		90.2	.75L	189.35	59.95	63.70
27-137	Pernod Ricard USA(6)	Jefferson's Ocean Aged at Sea		90	.75L	269.84	84.95	88.70

THE RED TYPE COLOR INDICATES NEW PRODUCTS ON THE MARKET.

CODE	SUPPLIER	BRAND	AGE	PROOF	SIZE	CASE COST	RETAIL PRICE	MXB PRICE
27-138	Pernod Ricard USA(6)	Jefferson's Reserve Pritchard Hill		90.2	.75L	260.18	81.95	85.70
27-149	Beam Suntory	Jim Beam Double Oak	4Y	86	.75L	169.58	26.95	30.70
27-162	Campari America(6)	Wild Turkey Russell's Reserve	10Y	90	.75L	141.06	44.95	48.70
27-169	Sazerac Co.(6)	Eagle Rare 10Y	10Y	90	.75L	137.84	43.95	47.70
27-172	MHW/ Barrell Craft(6)	Barrell Dovetail		122.9	.75L	285.93	89.95	93.70
27-175	Heaven Hill(6)	Bernheim Original Wheat	7Y	90	.75L	102.42	32.95	36.70
27-187	Deutsch Family W & S(6)	Bib & Tucker	6Y	95	.75L	189.35	59.95	63.70
27-201	Campari America(6)	Russell's Reserve Single Barrel		110	.75L	208.67	65.95	69.70
27-280	Brown - Forman(6)	Old Forester 1870 Whiskey Row Series		90	.75L	144.28	45.95	49.70
27-281	Brown - Forman(6)	Old Forester 1897 Whiskey Row Series		100	.75L	157.15	49.95	53.70
27-282	Brown - Forman(6)	Old Forester 1910 Whiskey Row Series		93	.75L	176.47	55.95	59.70
27-283	Brown - Forman(6)	Old Forester 1920 Whiskey Row Series		115	.75L	189.35	59.95	63.70
27-284	Brown - Forman(6)	Old Forester Statesman		95	.75L	176.47	55.95	59.70
27-316	Associated Brewing	Watkins Cinnamon Apple Bourbon		70	.75L	156.71	24.95	28.70
27-317	Associated Brewing	Watkins Spiced Orange Bourbon		70	.75L	156.71	24.95	28.70
American Whiskey Blended								
66-023	Asheville Distilling Co.(6)	Troy & Sons 7Y Oak Reserve	8Y	90	.75L	189.35	59.95	63.70
66-026	Asheville Distilling Co.(6)	Blonde Whiskey	8Y	90	.75L	221.50	69.95	73.70
66-229	Blue Ridge Distilling(6)	Defiant Patriot		92	.75L	205.61	65.00	68.75
66-230	Blue Ridge Distilling(6)	Defiant	2M	82	.75L	137.50	43.85	47.60
66-063	Bogue Sound Distillery(6)	John A P Conoley Salted Caramel		75	.75L	79.89	25.95	29.70
66-065	Bogue Sound Distillery(6)	John A P Conoley Carolina Peanut Butter		70	.75L	84.39	27.35	31.10
66-221	Mayberry Distillery	Mayberry Distillery Toasted Vanilla Whiskey		90	.75L	228.60	36.15	39.90
66-224	Mayberry Distillery	Mayberry Distillery Toasted Oak Whiskey		100	.75L	235.20	37.15	40.90
66-227	Mayberry Distillery	Mayberry Distillery Crystal Moon Whiskey		100	.75L	194.80	30.90	34.65
66-235	Seventy Eight C Spirits(6)	Tschetter's Original Whiskey	6M	70	.75L	87.67	28.40	32.15
29-400	Heaven Hill	Aristocrat Supreme 80 Blend	4Y	80	1.75L	43.02	14.50	23.25
29-402	Heaven Hill	Aristocrat Supreme 80 Blend	4Y	80	.75L	44.35	7.50	11.25
29-410	Sazerac Co.	Ancient Age Preferred		80	1.75L	54.13	17.95	26.70
29-415	Rogue Spirits(6)	Rogue Dead Guy Whiskey		80	.75L	205.35	64.95	68.70
29-418	Pernod Ricard USA(6)	TX Blended Whiskey		82	.75L	108.86	34.95	38.70
29-436	MHW/ Barrell Craft(6)	Barrell Whiskey Infinite Barrel Project	7Y	130	.75L	208.67	65.95	69.70
29-437	MHW/ Barrell Craft	Stellum Bourbon		120	.75L	349.87	54.95	58.70
29-485	Patco Brands(6)	Dough Ball		70	.75L	92.76	29.95	33.70
29-501	Proximo Spirits(6)	Stranahan's Colorado Whiskey		94	.75L	195.79	61.95	65.70
29-510	Cleveland Whiskey(6)	Cleveland Underground Black Cherry	1Y	94	.75L	124.95	39.95	43.70
29-550	MHW/ Molson Coors(6)	Five Trail Blended American Whiskey	4Y	95	.75L	189.35	59.95	63.70
29-598	Constellation Brands(6)	Nelson Bros. Classic Whiskey		93.3	.75L	124.96	39.95	43.70
29-599	Constellation Brands(6)	Nelson Bros. Whiskey Reserve Bourbon		107.8	.75L	189.35	59.95	63.70
29-613	Beam Suntory	Twisted Tea Whiskey		65	.75L	105.19	16.95	20.70
29-620	Heaven Hill(6)	Widow Jane Oak and Applewood Aged Wsk		91	.75L	157.15	49.95	53.70
29-663	Sazerac Co.	Carstairs White Seal		80	1.75L	47.69	15.95	24.70
29-792	Sazerac Co.	Fleischmann's Preferred	4Y	80	1.75L	47.69	15.95	24.70
29-864	Doodle Sasser Distilling	NC G.O.A.T. Whiskey		80	.75L	190.00	30.15	33.90

GREEN = NC PRODUCTS

CODE	SUPPLIER	BRAND	AGE	PROOF	SIZE	CASE COST	RETAIL PRICE	MXB PRICE
29-865	Doodle Sasser Distilling	NC G.O.A.T. Reaper Whiskey		80	.75L	190.00	30.15	33.90
29-869	Montebello Brands	Gold Crown	4Y	80	1.75L	52.36	17.40	26.15
29-870	Montebello Brands	Gold Crown	4Y	80	.75L	48.85	8.20	11.95
30-094	Beam Suntory	Kessler		80	1.75L	54.13	17.95	26.70
30-275	Heaven Hill	Old Mill Stream	4Y	80	1.75L	41.25	13.95	22.70
30-430	Bonavita Beverage Group(6)	Redneck Riviera Whiskey		80	.75L	70.20	22.95	26.70
30-436	Purple Spirits(6)	Redwood Empire Lost Monarch Whiskey	4Y	90	.75L	124.91	39.95	43.70
30-495	Diageo NA	Seagram's 7 Crown Lt Wt Flsk		80	.75L	79.44	12.95	16.70
30-496	Diageo NA	Seagram's 7 Crown		80	1.75L	70.23	22.95	31.70
30-498	Diageo NA	Seagram's 7 Crown		80	.75L	79.44	12.95	16.70
30-502	Diageo NA(12)	Seagram's 7 Crown		80	.375L	40.80	6.95	8.83
30-505	Savage & Cooke(6)	Second Glance American Whiskey	5Y	88	.75L	118.52	37.95	41.70
30-549	Two Trees Distilling Co.(6)	NC Two Trees Sea-Salted Caramel		70	.75L	60.57	19.95	23.70
30-556	Two Trees Distilling Co.(6)	NC Two Trees Carolina Peach		70	.75L	60.57	19.95	23.70
30-569	Sazerac Co.	Travelers Club Blend 80		80	1.75L	44.47	14.95	23.70
30-570	Sazerac Co.	Travelers Club Blend 80		80	.75L	47.24	7.95	11.70
30-572	Sazerac Co.	Travelers Club Blend 80		80	.375L	52.79	4.45	6.33
30-575	Park St Imp/ Uncle Nearest(6)	Uncle Nearest Premium Whiskey 1856		100	.75L	189.20	59.95	63.70
30-576	Park St Imp/ Uncle Nearest(6)	Uncle Nearest 1884 Small Batch		93	.75L	157.00	49.95	53.70
American Whiskey Specialties								
66-689	Apothecary Beverage Co.(6)	Biltmore Single Malt Whiskey (Batch 1)	21M	94	.75L	285.93	89.95	93.70
66-690	Apothecary Beverage Co.(6)	Biltmore Single Malt Whiskey Estate Ed.	21M	94	.75L	140.25	44.70	48.45
66-659	Aristotle Spirits	Aristotle Spirits Discovery Single Malt Whiskey	2M	100	.75L	414.00	64.95	68.70
66-029	Asheville Distilling Co.(6)	Troy & Sons Cinnamon & Honey Whiskey		80	.75L	92.75	29.95	33.70
66-032	Asheville Distilling Co.(6)	Troy & Sons Nectarine & Honey Whiskey		80	.75L	92.75	29.95	33.70
66-202	Broad Branch Distillery(6)	Nightlab 1.0 NC White Whiskey		95	.75L	105.64	33.95	37.70
66-205	Broad Branch Distillery(6)	Smashing Violet Blueberry Whiskey		60	.75L	147.50	46.95	50.70
66-207	Broad Branch Distillery(6)	Frank's Reserve Aged NC Whiskey	3Y	88	.75L	124.96	39.95	43.70
66-075	Buffalo City Distillery(6)	Buffalo City Crisp Apple Flavored Whiskey	1M	70	.75L	108.86	34.95	38.70
66-087	Buffalo City Distillery(6)	Buffalo City Honey Roasted Almond Flavored Whiskey	1M	70	.75L	108.86	34.95	38.70
66-152	Buffalo City Distillery(6)	Buffalo City East Lake Whiskey	1Y	95	.75L	185.00	58.60	62.35
66-649	Cape Fear Distillery(6)	Solera Whiskey	5Y	90	.75L	157.15	49.95	53.70
66-363	Eda Rhyne Distilling	Old Jerome Rare Grain Whiskey		101	.375L	240.77	19.05	20.93
66-466	Fainting Goat Spirits(6)	CB Fisher's Am Single Malt Whiskey	3Y	86.8	.75L	131.40	41.95	45.70
66-826	GIA Distillery(6)	FJW Solera Style American Whiskey	6M	90	.75L	103.00	33.15	36.90
66-035	Great Wagon Road Distilling	Drumlish Poitin Carolina Whiskey		100	.75L	156.71	24.95	28.70
66-036	Great Wagon Road Distilling(6)	Rua American S.M. Whiskey	24M	92	.75L	141.06	44.95	48.70
66-039	Great Wagon Road Distilling	Quinn's Carolina Whiskey	18M	90	.75L	207.95	32.95	36.70
66-040	Great Wagon Road Distilling(12)	Rúa American S. M. Whiskey		92	.375L	143.83	22.95	24.83
66-043	Great Wagon Road Distilling	Ealderman American SM Whiskey	5Y	100	.75L	362.75	56.95	60.70
66-048	Great Wagon Road Distilling(6)	Rua Gold Label	3Y	92	.75L	179.69	56.95	60.70
66-628	Gunpowder Creek Distillers(6)	Stillhouse Forty-Four Whiskey	2M	88	.75L	77.92	25.35	29.10
66-211	Laws Distillery	Still Blue		90	.75L	190.00	30.15	33.90

THE RED TYPE COLOR INDICATES NEW PRODUCTS ON THE MARKET.

CODE	SUPPLIER	BRAND	AGE	PROOF	SIZE	CASE COST	RETAIL PRICE	MXB PRICE
66-263	Lonerider Spirits(6)	Lonerider Snake Charmer Whiskey		80	.75L	60.57	19.95	23.70
66-283	MHW/ Creekwater	Creek Water American Whiskey		100	.75L	156.71	24.95	28.70
66-284	MHW/ Creekwater	Creek Water Cinnamon Flv Whiskey		70	.75L	124.51	19.95	23.70
66-472	MHW/ Next Century Spirits	Bear Fight American Whiskey		90	.75L	253.00	39.95	43.70
66-321	Mother Earth Brewing(6)	Mother Earth Whiskey		86	.75L	124.96	39.95	43.70
66-496	Oak & Grist Distilling Co.(6)	Malt Whiskey		101	.75L	203.48	64.35	68.10
66-497	Oak & Grist Distilling Co.(12)	Malt Whiskey		101	.375L	222.35	35.15	37.03
66-499	Oak & Grist Distilling Co.(12)	Blended Malt Release No. 07		100	.375L	177.24	28.15	30.03
66-500	Oak & Grist Distilling Co.(6)	Oak & Grist Single Malt Whiskey	3Y	92.5	.75L	245.33	77.35	81.10
66-127	Piedmont Distillers(6)	Midnight Moon American Whiskey		90	.75L	70.23	22.95	26.70
66-296	Seven Jars Distillery(6)	Seven Jars Apple Pie Whiskey		80	.75L	92.68	29.95	33.70
66-790	The Old Nick Williams Co.(6)	Coattail		85	.75L	81.14	26.35	30.10
66-181	Top Spirits(6)	TOPO 81-77 VICTORIOUS Whiskey	7Y	92	.75L	297.00	93.40	97.15
66-194	Top Spirits(6)	TOPO Heavenly	9Y	92	.75L	237.64	74.95	78.70
66-339	Walton's Distillery(6)	E M Walton's Premium Salted Caramel		70	.75L	76.67	24.95	28.70
66-560	Warehouse Distillery(6)	Warehouse Distillery Maple Whiskey		60	.75L	102.42	32.95	36.70
66-977	Weldon Mills Distillery	Sweet & High Maple Syrup Whiskey		60	.75L	221.10	34.95	38.70
66-981	Weldon Mills Distillery	Weldon Orchards Caramel Apple Whiskey		60	.75L	156.50	24.95	28.70
66-985	Weldon Mills Distillery	Rockfish Whiskey		80	.75L	156.50	24.95	28.70
66-986	Weldon Mills Distillery	Southern Roots Whiskey		80	.75L	156.50	24.95	28.70
66-989	Weldon Mills Distillery	Weldon Orchards Peach Elderflower Flv Whky		60	.75L	156.50	24.95	28.70
31-209	Park St Imp/ Trinity Beverage	ASM American Single Malt Whiskey	3Y	84	.75L	382.00	59.95	63.70
31-213	MHW/ Sweet Amber Ventures(6)	Blackened American Whiskey		90	.75L	157.15	49.95	53.70
31-243	Heaven Hill	Evan Williams Cherry		70	.75L	98.76	15.95	19.70
31-244	Heaven Hill	Evan Williams Honey		70	1.75L	86.33	27.95	36.70
31-245	Heaven Hill	Evan Williams Honey		70	.75L	98.76	15.95	19.70
31-246	Heaven Hill	Evan Williams Apple		70	1.75L	86.33	27.95	36.70
31-247	Heaven Hill	Evan Williams Apple		70	.75L	98.76	15.95	19.70
31-248	Heaven Hill	Evan Williams Peach		70	1.75L	86.33	27.95	36.70
31-249	Heaven Hill	Evan Williams Peach		70	.75L	98.76	15.95	19.70
31-251	Heaven Hill	Evan Williams Fire		70	.75L	98.76	15.95	19.70
31-262	Beam Suntory	Jim Beam Peach		65	1.75L	99.20	31.95	40.70
31-263	Beam Suntory	Jim Beam Peach		65	.75L	111.63	17.95	21.70
31-264	Beam Suntory	Jim Beam Peach		65	.375L	123.62	9.95	11.83
31-265	Beam Suntory	Jim Beam Vanilla	4Y	70	1.75L	99.20	31.95	40.70
31-266	Beam Suntory	Jim Beam Vanilla	4Y	70	.75L	111.63	17.95	21.70
31-267	Beam Suntory	Jim Beam Vanilla	4Y	70	.375L	123.62	9.95	11.83
31-268	Beam Suntory	Jim Beam Apple	4Y	70	1.75L	99.20	31.95	40.70
31-269	Beam Suntory	Jim Beam Apple		70	.75L	111.63	17.95	21.70
31-270	Beam Suntory	Jim Beam Apple	4Y	70	.375L	123.62	9.95	11.83
31-274	Beam Suntory	Jim Beam Honey		70	1.75L	99.20	31.95	40.70
31-275	Beam Suntory	Jim Beam Honey		70	.75L	111.63	17.95	21.70
31-276	Beam Suntory	Jim Beam Honey		70	.375L	123.62	9.95	11.83
31-279	Beam Suntory	Jim Beam Orange		65	1.75L	99.20	31.95	40.70
31-280	Beam Suntory	Jim Beam Orange		65	.75L	111.63	17.95	21.70

GREEN = NC PRODUCTS

CODE	SUPPLIER	BRAND	AGE	PROOF	SIZE	CASE COST	RETAIL PRICE	MXB PRICE
31-310	Ole Smoky Distillery(6)	Ole Smoky Banana Pudding Cream		35	.75L	79.75	25.95	29.70
31-311	Ole Smoky Distillery(6)	Ole Smoky Pineapples with Pina Colada Moonshine		40	.75L	79.75	25.95	29.70
31-312	Ole Smoky Distillery(6)	Ole Smoky White Chocolate Strawberry Cream		35	.75L	79.75	25.95	29.70
31-317	WI, Inc	Old Camp Pecan Peach Whiskey		70	.75L	130.95	20.95	24.70
31-394	Deutsch Family W & S	Redemption Bourbon		88	.75L	188.90	29.95	33.70
31-400	Bonavita Beverage Group(6)	Redneck Riviera Honey Apple Select		70	.75L	70.20	22.95	26.70
31-412	Proximo Spirits	Tincup Whiskey		84	1.75L	195.79	61.95	70.70
31-413	Proximo Spirits	Tincup Whiskey		84	.75L	214.66	33.95	37.70
31-441	Blackbird Spirits(6)	Dr. Stoner's Smoky Herb Whiskey		84	.75L	102.42	32.95	36.70
31-444	Sazerac Co.	Southern Comfort 80		80	.75L	105.19	16.95	20.70
31-446	Sazerac Co.	Southern Comfort 100		100	1.75L	124.96	39.95	48.70
31-447	Sazerac Co.	Southern Comfort 100		100	.75L	124.51	19.95	23.70
31-448	Sazerac Co.	Southern Comfort 100		100	.375L	110.74	8.95	10.83
31-453	Sazerac Co.	Ram's Point Peanut Butter Whiskey		70	.75L	105.19	16.95	20.70
31-458	Sazerac Co.	Sheep Dog Peanut Butter Whiskey		70	.75L	92.32	14.95	18.70
31-526	Infinium Spirits	Skrewball Peanut Butter Whiskey		70	.75L	201.78	31.95	35.70
31-527	Infinium Spirits(12)	Skrewball Peanut Butter Whiskey		70	.375L	92.32	14.95	16.83
31-597	Luxco(6)	Yellowstone American Single Malt		108	.75L	189.35	59.95	63.70
Tennessee Whiskey								
32-418	Diageo NA	George Dickel Old No.12		90	1.75L	134.62	42.95	51.70
32-419	Diageo NA	George Dickel Old No.12		90	.75L	169.58	26.95	30.70
32-452	Diageo NA	George Dickel Old No. 8		80	1.75L	115.30	36.95	45.70
32-453	Diageo NA	George Dickel Old No. 8		80	.75L	124.51	19.95	23.70
32-471	Brown - Forman	Gentleman Jack		80	1.75L	215.10	67.95	76.70
32-473	Brown - Forman	Gentleman Jack		80	.75L	221.10	34.95	38.70
32-474	Brown - Forman(12)	Gentleman Jack		80	.375L	111.63	17.95	19.83
32-477	Brown - Forman	Jack Daniel's Black Label		80	1.75L	170.03	53.95	62.70
32-479	Brown - Forman	Jack Daniel's Black Label		80	.75L	182.46	28.95	32.70
32-482	Brown - Forman	Jack Daniel's Black Label Replica/Square		80	.375L	188.01	14.95	16.83
32-483	Brown - Forman	Jack Daniel's Black Label PET	4Y	80	.375L	188.01	14.95	16.83
32-485	Brown - Forman	Jack Daniel's Tennessee Rye		90	.75L	188.90	29.95	33.70
32-519	Brown - Forman(6)	Jack Daniel's SB Barrel Proof		128	.75L	221.54	69.95	73.70
32-521	Brown - Forman(6)	Jack Daniel's SB Barrel Proof Rye		100	.75L	221.54	69.95	73.70
32-522	Brown - Forman(6)	Jack Daniel's Single Barrel		94	.75L	182.91	57.95	61.70
32-524	Brown - Forman(12)	Jack Daniel's Single Barrel		94	.375L	176.02	27.95	29.83
32-535	Peg Leg Porker Spirits(6)	Peg Leg Porker TN Straight Bourbon	4Y	90	.75L	141.01	44.95	48.70
Tennessee Whiskey Specialties								
32-600	Brown - Forman	Jack Daniel's TN Honey		70	1.75L	170.03	53.95	62.70
32-601	Brown - Forman	Jack Daniel's TN Honey		70	.75L	182.46	28.95	32.70
32-602	Brown - Forman	Jack Daniel's TN Honey PET		70	.375L	175.13	13.95	15.83
32-604	Brown - Forman	Jack Daniel's TN Fire		70	1.75L	170.03	53.95	62.70
32-605	Brown - Forman	Jack Daniel's TN Fire		70	.75L	182.46	28.95	32.70

THE RED TYPE COLOR INDICATES NEW PRODUCTS ON THE MARKET.

CODE	SUPPLIER	BRAND	AGE	PROOF	SIZE	CASE COST	RETAIL PRICE	MXB PRICE
32-606	Brown - Forman	Jack Daniel's TN Fire		70	.375L	175.13	13.95	15.83
32-607	Brown - Forman	Jack Daniel's TN Apple		70	1.75L	170.03	53.95	62.70
32-608	Brown - Forman	Jack Daniel's TN Apple		70	.75L	182.46	28.95	32.70
32-609	Brown - Forman	Jack Daniel's TN Apple		70	.375L	175.13	13.95	15.83
32-615	Brown - Forman	Jack Daniel's Bonded Triple Mash		100	700ML	124.96	39.95	43.45
32-616	Brown - Forman	Jack Daniel's Bonded		100	700ML	118.52	37.95	41.45
32-655	Ole Smoky Distillery(6)	Ole Smoky Mango Habanero		70	.75L	63.79	20.95	24.70
32-656	Ole Smoky Distillery(6)	Ole Smoky Salty Caramel Whiskey		60	.75L	63.79	20.95	24.70
32-658	Ole Smoky Distillery(6)	Ole Smoky Peach TN Whiskey		60	.75L	63.79	20.95	24.70
32-659	Ole Smoky Distillery(6)	Ole Smoky Salty Watermelon TN Whiskey		60	.75L	63.79	20.95	24.70
32-662	Ole Smoky Distillery(6)	Ole Smoky Peanut Butter Whiskey		60	.75L	63.79	20.95	24.70
Moonshine & Corn Whiskey								
66-020	Asheville Distilling Co.(6)	Troy & Sons Platinum Moonshine		80	.75L	92.75	29.95	33.70
66-073	Broadslab Distillery(6)	Broadslab Legacy Appleshine		50	.75L	73.45	23.95	27.70
66-076	Broadslab Distillery(6)	Broadslab Legacy Shine		100	.75L	79.89	25.95	29.70
66-440	Call Family Distillers(12)	The Reverend Sour Mash Whiskey	4Y	86	.375L	111.96	18.00	19.88
66-441	Call Family Distillers(6)	The Uncatchable Sour Mash Apple Pie		70	.75L	74.62	24.35	28.10
66-442	Call Family Distillers(6)	The Uncatchable Sour Mash Cherry		101	.75L	74.62	24.35	28.10
66-443	Call Family Distillers(6)	The Uncatchable Sour Mash Moonshine		101	.75L	74.62	24.35	28.10
66-444	Call Family Distillers(6)	The Uncatchable Sour Mash Strawberry		101	.75L	74.62	24.35	28.10
66-450	Call Family Distillers	The Reverend Sour Mash Whiskey	4Y	86	.75L	222.25	35.15	38.90
66-184	Cedar Mountain Moonshine(12)	Cedar Mountain Moonshine - Buck Fiddy		150	.375L	124.51	19.95	21.83
66-185	Cedar Mountain Moonshine(12)	Cedar Mountain Moonshine - FireBaugh		100	.375L	92.26	14.95	16.83
66-186	Cedar Mountain Moonshine(12)	Cedar Mountain Moonshine - Mountain Berry		100	.375L	92.26	14.95	16.83
66-187	Cedar Mountain Moonshine(12)	Cedar Mountain Moonshine - HoneyMoon		100	.375L	124.51	19.95	21.83
66-188	Cedar Mountain Moonshine(12)	Cedar Mountain Moonshine - Rise n' Shine		100	.375L	124.51	19.95	21.83
66-503	Cedar Mountain Moonshine(6)	Cedar Mountain Moonshine - Buck Fiddy		150	.75L	92.76	29.95	33.70
66-504	Cedar Mountain Moonshine(6)	Cedar Mountain Moonshine - FireBaugh		100	.75L	92.76	29.95	33.70
66-505	Cedar Mountain Moonshine(6)	Cedar Mountain Moonshine - HoneyMoon		100	.75L	92.76	29.95	33.70
66-506	Cedar Mountain Moonshine(6)	Cedar Mountain Moonshine - LemonHello		100	.75L	92.76	29.95	33.70
66-507	Cedar Mountain Moonshine(6)	Cedar Mountain Moonshine - Mountain Berry		100	.75L	92.76	29.95	33.70
66-508	Cedar Mountain Moonshine(6)	Cedar Mountain Moonshine - Rise 'n Shine		100	.75L	92.76	29.95	33.70
66-509	Cedar Mountain Moonshine(6)	Cedar Mountain Moonshine - SunShine (Orange)		100	.75L	92.76	29.95	33.70
66-390	Copper Barrel Distillery(6)	Copper Barrel Strawberry Moonshine		96	.75L	77.92	25.35	29.10
66-391	Copper Barrel Distillery(12)	Copper Barrel Strawberry Moonshine		96	.375L	87.06	14.15	16.03
66-392	Copper Barrel Distillery(6)	Copper Barrel Red Cherry Moonshine		96	.75L	77.92	25.35	29.10
66-393	Copper Barrel Distillery(12)	Copper Barrel Red Cherry Moonshine		96	.375L	87.06	14.15	16.03
66-394	Copper Barrel Distillery(6)	Copper Barrel Moonshine-White Lightning		96	.75L	77.92	25.35	29.10
66-395	Copper Barrel Distillery(12)	Copper Barrel Moonshine-White Lightning		96	.375L	87.06	14.15	16.03
66-396	Copper Barrel Distillery(6)	Copper Barrel Black Cherry Moonshine		96	.75L	77.92	25.35	29.10
66-397	Copper Barrel Distillery(12)	Copper Barrel Black Cherry Moonshine		96	.375L	87.06	14.15	16.03
66-398	Copper Barrel Distillery(6)	Copper Barrel Blueberry Moonshine		96	.75L	77.92	25.35	29.10
66-399	Copper Barrel Distillery(12)	Copper Barrel Blueberry Moonshine		96	.375L	87.06	14.15	16.03
66-400	Copper Barrel Distillery(12)	Copper Barrel Multi-Pack		96	.375L	87.06	14.15	16.03

CODE	SUPPLIER	BRAND	AGE	PROOF	SIZE	CASE COST	RETAIL PRICE	MXB PRICE
66-172	Copper Creek Distillery(6)	Chocolate Shine		60	.75L	83.00	26.95	30.70
66-173	Copper Creek Distillery(6)	Apple Pie Shine		60	.75L	83.11	26.95	30.70
66-174	Copper Creek Distillery(6)	IL-LIC-IT Shine	2M	90	.75L	79.89	25.95	29.70
66-797	Foothills Distillery	Seventeen Twelve Gatlin 110		110	.75L	170.82	27.15	30.90
66-130	Howling Moon Distillery(6)	Howling Moon Mtn Moonshine		100	.75L	81.00	26.30	30.05
66-131	Howling Moon Distillery	Howling Moon Bradford Reserve	6M	80	.75L	143.75	22.95	26.70
66-133	Howling Moon Distillery(6)	Howling Moon Apple Pie Moonshine		100	.75L	81.00	26.30	30.05
66-136	Howling Moon Distillery(6)	Howling Moon Strawberry Moonshine		100	.75L	81.00	26.30	30.05
66-760	Lizard Lick Brewing & Dist(6)	Lick Life Spirits Corn Whiskey		80	.75L	79.89	25.95	29.70
66-761	Lizard Lick Brewing & Dist(6)	Lick Life Spirits Peach Pecan Whiskey	3M	80	.75L	89.54	28.95	32.70
66-762	Lizard Lick Brewing & Dist(6)	Lick Life Spirits Peach Moonshine		80	.75L	86.33	27.95	31.70
66-763	Lizard Lick Brewing & Dist(6)	Lick Life Spirits Apple Pie Moonshine		80	.75L	79.89	25.95	29.70
66-092	Piedmont Distillers(6)	MoShine Passion Fruit		60	.75L	76.67	24.95	28.70
66-093	Piedmont Distillers(6)	MoShine Peach		60	.75L	76.67	24.95	28.70
66-094	Piedmont Distillers	Midnight Moon RTD Lightning Lemonade 4Pk		16	1.42L	34.81	11.95	19.05
66-095	Piedmont Distillers	Midnight Moon RTD Watermelon 4Pk		16	1.42L	34.81	11.95	19.05
66-097	Piedmont Distillers(6)	Midnight Moon 100		100	.75L	70.23	22.95	26.70
66-098	Piedmont Distillers(48)	MoShine Passion Fruit		60	50ML	72.38	2.95	35.40
66-099	Piedmont Distillers(48)	MoShine Peach		60	50ML	72.38	2.95	35.40
66-100	Piedmont Distillers(6)	Catdaddy Spiced Moonshine		80	.75L	70.23	22.95	26.70
66-102	Piedmont Distillers(6)	Midnight Moon 80		80	.75L	70.23	22.95	26.70
66-103	Piedmont Distillers	Midnight Moon Apple Pie		70	1.75L	99.20	31.95	40.70
66-104	Piedmont Distillers(6)	Midnight Moon Apple Pie		70	.75L	70.23	22.95	26.70
66-105	Piedmont Distillers(6)	Midnight Moon Apple Pie		70	.375L	34.81	11.95	13.83
66-106	Piedmont Distillers(6)	Midnight Moon Blueberry		100	.75L	70.23	22.95	26.70
66-108	Piedmont Distillers(6)	Midnight Moon Cherry		100	.75L	70.23	22.95	26.70
66-109	Piedmont Distillers	Midnight Moon Lightning Lemonade		70	1.75L	99.20	31.95	40.70
66-111	Piedmont Distillers	Midnight Moon Peach Tea RTD 4Pk		16	1.42L	34.81	11.95	19.05
66-112	Piedmont Distillers(6)	Midnight Moon Strawberry		100	.75L	70.23	22.95	26.70
66-114	Piedmont Distillers(6)	Midnight Moon Blackberry		100	.75L	70.23	22.95	26.70
66-115	Piedmont Distillers(6)	Midnight Moon Watermelon		70	.75L	70.23	22.95	26.70
66-117	Piedmont Distillers(6)	Midnight Moon Raspberry		90	.75L	70.23	22.95	26.70
66-118	Piedmont Distillers(6)	Midnight Moon Dill Pickles		60	.75L	70.23	22.95	26.70
66-119	Piedmont Distillers	Midnight Moon Watermelon		70	1.75L	99.20	31.95	40.70
66-120	Piedmont Distillers(6)	Midnight Moon Peach		70	.75L	70.23	22.95	26.70
66-121	Piedmont Distillers(48)	Midnight Moon Peach		70	50ML	72.38	2.95	35.40
66-122	Piedmont Distillers(6)	Midnight Moon Lightning Lemonade		70	.75L	70.23	22.95	26.70
66-336	Pinetop Distillery	Pinetop Moonshine		80	.75L	170.80	27.15	30.90
66-247	Seventy Eight C Spirits(6)	Tschetter's Honey Citrus Ginger Corn Whiskey		70	.75L	78.08	25.40	29.15
66-249	Seventy Eight C Spirits(6)	Tschetter's Pear Honey Peach Corn Whiskey		70	.75L	78.08	25.40	29.15
66-523	South Mountain Distilling(6)	Purple Jesus		64	.75L	79.75	25.95	29.70
66-524	South Mountain Distilling(6)	Cherry Bounce Moonshine		60	.75L	79.75	25.95	29.70
66-525	South Mountain Distilling(6)	Kelly's Moonarita Moonshine		45	.75L	79.75	25.95	29.70
66-526	South Mountain Distilling(6)	JB Rader's 103		103	.75L	79.75	25.95	29.70

THE RED TYPE COLOR INDICATES NEW PRODUCTS ON THE MARKET.

MoShine

NEW

BROUGHT TO YOU BY 3x GRAMMY AWARD WINNING RAPPER AND COUNTRY MUSIC ICON, NELLY.

CREATED BY NORTH CAROLINA'S OWN PIEDMONT DISTILLERS.

DrinkMoShine.com

TURN UP AND DRINK RESPONSIBLY.

©2023 PIEDMONT DISTILLERS, INC. • MOSHINE PEACH & MOSHINE PASSION FRUIT BOTTLED AT 30% ALC./VOL.• 60 PROOF

Peach 50ml - 66099	Passion Fruit 50ml - 66098	Passion Fruit 750ml - 66092	Peach 750ml - 66093

CODE	SUPPLIER	BRAND	AGE	PROOF	SIZE	CASE COST	RETAIL PRICE	MXB PRICE
66-527	South Mountain Distilling(6)	JB Rader's Honeycrisp Apple Moonshine		60	.75L	79.75	25.95	29.70
66-528	South Mountain Distilling(6)	Killer Beaz Appalachian Ambrosia		60	.75L	79.89	25.95	29.70
66-531	South Mountain Distilling(6)	Colt Ford Southern Sweet Tea		60	.75L	77.92	25.35	29.10
66-533	South Mountain Distilling(6)	SIN A Shine		70	.75L	77.92	25.35	29.10
66-535	South Mountain Distilling(6)	Pineapple Upside Down Cake		50	.75L	79.75	25.95	29.70
66-536	South Mountain Distilling(6)	Blackberry Moonshine		80	.75L	79.89	25.95	29.70
66-537	South Mountain Distilling(6)	Patti's Peach Pie		60	.75L	79.89	25.95	29.70
66-538	South Mountain Distilling(6)	Penny's Pecan Pie		60	.75L	79.89	25.95	29.70
66-539	South Mountain Distilling(6)	Strawberry Moonshine		80	.75L	79.89	25.95	29.70
66-809	Southern Grace Distilleries	Sun Dog Apple Dumplin'		45	.75L	180.00	28.60	32.35
66-812	Southern Grace Distilleries	Sun Dog 130		130	.75L	204.00	32.30	36.05
66-815	Southern Grace Distilleries	Sun Dog Pink Lemonade		45	.75L	180.00	28.60	32.35
66-328	Tar River Distillery	Apple Pie Moonshine		50	.75L	157.96	25.15	28.90
66-329	Tar River Distillery	Corn Moonshine		90	.75L	151.52	24.15	27.90
66-330	Tar River Distillery	Moonshine Coffee		50	.75L	190.15	30.15	33.90
66-331	Tar River Distillery	Specialty Moonshine		90	.75L	190.15	30.15	33.90
66-332	Tar River Distillery	Triple Blend Moonshine		90	.75L	190.15	30.15	33.90
66-791	The Old Nick Williams Co.(6)	ONW Carolina Whiskey		92	.75L	77.84	25.35	29.10
66-792	The Old Nick Williams Co.(6)	Cousin Hobson Corn Whiskey		100	.75L	84.36	27.35	31.10
66-798	The Old Nick Williams Co.	Hempahol		90	.75L	163.15	25.95	29.70
66-167	Two Trees Distilling Co.(6)	Tim Smith's FIRE #32 Climax		80	.75L	92.75	29.95	33.70
66-341	Walton's Distillery	Jr Walton's Pine Shine Colada		40	.75L	156.71	24.95	28.70
66-342	Walton's Distillery	Jr. Walton's Authentic Carolina Moonshine		100	.75L	156.71	24.95	28.70
66-343	Walton's Distillery	Mag Walton's Peach Shine		40	.75L	156.71	24.95	28.70
66-344	Walton's Distillery	Mag Walton's Salted Caramel Moonshine		40	.75L	156.71	24.95	28.70
66-345	Walton's Distillery(6)	E M Walton's Corn Whiskey		80	.75L	76.67	24.95	28.70
66-347	Walton's Distillery(6)	Junior Walton's Premium Select		101	.75L	92.76	29.95	33.70
66-348	Walton's Distillery	Kitty Walton's Apple Pie Moonshine		30	.75L	156.71	24.95	28.70
33-004	Flatrock Distilling Company(6)	Van Fields Living Proof Triple Malt Whiskey	1M	100	.75L	99.20	31.95	35.70
33-011	Ole Smoky Distillery(6)	Ole Smoky Moonshine Peaches		65	.75L	79.75	25.95	29.70
33-250	Heaven Hill	Mellow Corn Whiskey BIB		100	.75L	124.51	19.95	23.70
33-334	Heaven Hill	Georgia Moon Apple Pie Fruit Jar		70	.75L	92.32	14.95	18.70
33-337	Heaven Hill	Georgia Moon Peach		100	.75L	92.32	14.95	18.70
33-339	Heaven Hill	Georgia Moon		100	.75L	92.32	14.95	18.70
33-341	Heaven Hill	Georgia Moon		100	.375L	92.06	7.50	9.38
33-371	Sugarlands Distilling(6)	Sugarlands Shine Mark Rogers Peach		70	.75L	76.67	24.95	28.70
33-375	Sugarlands Distilling(6)	Sugarlands Shine Appalachian Apple Pie Moonshine		50	.75L	76.67	24.95	28.70
33-383	Sugarlands Distilling(6)	Sugarlands Shine Rye Apple		80	.75L	76.67	24.95	28.70
33-402	Prost Beverage(6)	Tim Smith's Climax Moonshine		90	.75L	86.33	27.95	31.70
Scotch Whisky -- Foreign BTL								
33-663	Diageo NA(6)	Copper Dog		80	.75L	105.64	33.95	37.70
33-764	Sazerac Co.	Ballantine's		80	1.75L	99.20	31.95	40.70
33-766	Sazerac Co.	Ballantine's		80	.75L	130.95	20.95	24.70

THE RED TYPE COLOR INDICATES NEW PRODUCTS ON THE MARKET.

NOW LISTED
IN NORTH CAROLINA

Sugarlands DISTILLING CO.

MARK & DIGGER'S HAZELNUT RUM
80 PROOF | CODE: 48682
RETAIL PRICE: $24.95

MARK & DIGGER'S RYE APPLE MOONSHINE
80 PROOF | CODE: 33383
RETAIL PRICE: $24.95

BUTTER PECAN APPALACHIAN SIPPIN' CREAM
40 PROOF | CODE: 57018
RETAIL PRICE: $24.95

New!

DARK CHOCOLATE COFFEE APPALACHIAN SIPPIN' CREAM
40 PROOF | CODE: 57019
RETAIL PRICE: $24.95

MARK ROGERS' AMERICAN PEACH MOONSHINE
70 PROOF | CODE: 33371
RETAIL PRICE: $24.95

APPALACHIAN APPLE PIE MOONSHINE
50 PROOF | CODE: 33375
RETAIL PRICE: $24.95

BANANA PUDDING APPALACHIAN SIPPIN' CREAM
40 PROOF | CODE: 57017
RETAIL PRICE: $24.95

BLUEBERRY MUFFIN MOONSHINE
70 PROOF | CODE: 33376

New!

PEANUT BUTTER APPALACHIAN SIPPIN' CREAM
40 PROOF | CODE: 57013

AVAILABLE BY SPECIAL ORDER

Contact your local ABC store manager to order.

HIGH ROCK VODKA
88 PROOF | CODE: 43253
RETAIL PRICE: $19.95

CODE	SUPPLIER	BRAND	AGE	PROOF	SIZE	CASE COST	RETAIL PRICE	MXB PRICE
33-819	Diageo NA	Black & White	4Y	80	1.75L	92.76	29.95	38.70
33-844	Diageo NA	Haig & Haig Dimple 'Pinch'	15Y	80	.75L	285.48	44.95	48.70
33-849	Diageo NA	Buchanan's Deluxe 12Y	12Y	80	.75L	272.61	42.95	46.70
33-851	Diageo NA	Buchanan's Pineapple		70	.75L	272.61	42.95	46.70
33-852	Diageo NA	Buchanan's Master		80	.75L	291.92	45.95	49.70
33-855	Diageo NA(6)	Buchanan's 18Y	18Y	80	.75L	285.93	89.95	93.70
33-861	William Grant & Sons	Monkey Shoulder		86	1.75L	221.54	69.95	78.70
33-862	William Grant & Sons(6)	Monkey Shoulder		86	.75L	118.52	37.95	41.70
33-884	Pernod Ricard USA(6)	Chivas Regal 18Y	18Y	80	.75L	295.59	92.95	96.70
33-888	Pernod Ricard USA	Chivas Regal 12Y	12Y	80	1.75L	282.71	88.95	97.70
33-890	Pernod Ricard USA	Chivas Regal 12Y	12Y	80	.75L	266.17	41.95	45.70
33-891	Pernod Ricard USA(12)	Chivas Regal 12Y	12Y	80	.375L	118.07	18.95	20.83
33-895	Pernod Ricard USA(6)	Chivas Regal 13Y Sherry Cask	13Y	80	.75L	141.06	44.95	48.70
33-918	Sazerac/ 375 Park Ave Spirits	Cutty Sark		80	1.75L	102.42	32.95	41.70
33-920	Sazerac/ 375 Park Ave Spirits	Cutty Sark		80	.75L	124.51	19.95	23.70
33-946	Bacardi USA(6)	Dewar's 15Y	15Y	80	.75L	131.40	41.95	45.70
33-948	Bacardi USA	Dewar's 12Y	12Y	86	1.75L	173.25	54.95	63.70
33-949	Bacardi USA	Dewar's 12Y	12Y	80	.75L	214.66	33.95	37.70
33-950	Diageo NA	Buchanan's Deluxe 12Y	12Y	80	1.75L	263.40	82.95	91.70
33-957	Bacardi USA	Dewar's White Label		80	1.75L	153.93	48.95	57.70
33-959	Bacardi USA	Dewar's White Label		80	.75L	143.83	22.95	26.70
33-961	Bacardi USA	Dewar's White Label		80	.375L	162.25	12.95	14.83
33-964	Edrington Americas(6)	Naked Malt Scotch Whiskey		86	.75L	108.86	34.95	38.70
33-965	Edrington Americas	The Famous Grouse		80	1.75L	141.06	44.95	53.70
33-967	Edrington Americas	The Famous Grouse		80	.75L	150.27	23.95	27.70
33-972	Edrington Americas	The Famous Grouse Smoky Black		80	1.75L	166.81	52.95	61.70
33-973	Edrington Americas	The Famous Grouse Smoky Black		80	.75L	169.58	26.95	30.70
34-031	William Grant & Sons	Grant's		80	1.75L	108.86	34.95	43.70
34-032	William Grant & Sons	Grant's		80	.75L	111.63	17.95	21.70
34-097	Diageo NA	J & B Rare		80	1.75L	134.62	42.95	51.70
34-099	Diageo NA	J & B Rare		80	.75L	137.39	21.95	25.70
34-116	Diageo NA(6)	Johnnie Walker Double Black		80	.75L	166.81	52.95	56.70
34-121	Diageo NA	Johnnie Walker Black Label	12Y	80	1.75L	269.84	84.95	93.70
34-123	Diageo NA	Johnnie Walker Black Label	12Y	80	.75L	272.61	42.95	46.70
34-125	Diageo NA	Johnnie Walker Black Label	12Y	80	.375L	265.27	20.95	22.83
34-127	Diageo NA(6)	Johnnie Walker Green Label		86	.75L	237.64	74.95	78.70
34-129	Diageo NA(6)	Johnnie Walker Gold Reserve		80	.75L	253.74	79.95	83.70
34-131	Diageo NA(6)	Johnnie Walker Blue Label		80	.75L	801.05	249.95	253.70
34-136	Diageo NA(6)	Johnnie Walker 18Y	18Y	80	.75L	302.03	94.95	98.70
34-138	Diageo NA	Johnnie Walker Red Label		80	1.75L	150.71	47.95	56.70
34-140	Diageo NA	Johnnie Walker Red Label		80	.75L	156.71	24.95	28.70
34-143	Diageo NA	Johnnie Walker Red Label		80	.375L	162.25	12.95	14.83
34-276	Beam Suntory	Teacher's Highland Cream		86	1.75L	86.32	27.95	36.70
34-278	Beam Suntory	Teacher's Highland Cream		86	.75L	98.76	15.95	19.70
34-326	Diageo NA	White Horse		80	1.75L	92.76	29.95	38.70

THE RED TYPE COLOR INDICATES NEW PRODUCTS ON THE MARKET.

CODE	SUPPLIER	BRAND	AGE	PROOF	SIZE	CASE COST	RETAIL PRICE	MXB PRICE
Scotch Whisky -- Single Malt								
34-351	Diageo NA	Oban Classic Malt 14Y S.M.	14Y	86	.75L	607.43	94.95	98.70
34-353	Diageo NA	Talisker Malt 10Y S.M.	10Y	91.6	.75L	478.65	74.95	78.70
34-357	Diageo NA	Dalwhinnie Classic 15Y S.M.	15Y	86	.75L	555.92	86.95	90.70
34-363	Diageo NA	Lagavulin Classic Malt 16Y S.M.	16Y	86	.75L	671.82	104.95	108.70
34-364	Bacardi USA(6)	Aberfeldy 12Y	12Y	80	.75L	157.15	49.95	53.70
34-370	Pernod Ricard USA(6)	Aberlour 16Y S.M.	16Y	86	.75L	446.90	139.95	143.70
34-372	Pernod Ricard USA(6)	The Glenlivet 14Y	14Y	80	.75L	244.08	76.95	80.70
34-373	Pernod Ricard USA(6)	Aberlour 12Y S.M.	12Y	86	.75L	205.45	64.95	68.70
34-374	Pernod Ricard USA	The Glenlivet 12Y S.M.	12Y	80	1.75L	366.42	114.95	123.70
34-375	Pernod Ricard USA	The Glenlivet 12Y S.M.	12Y	80	.75L	369.19	57.95	61.70
34-376	Pernod Ricard USA(12)	The Glenlivet 12Y S.M.	12Y	80	.375L	208.22	32.95	34.83
34-378	Pernod Ricard USA(6)	The Glenlivet 18Y S.M.	18Y	80	.75L	559.59	174.95	178.70
34-380	Pernod Ricard USA(6)	The Glenlivet French Oak Ed 15Y	15Y	80	.75L	285.93	89.95	93.70
34-387	E & J Gallo Winery(6)	The Dalmore 12Y S.M.	12Y	80	.75L	253.74	79.95	83.70
34-390	E & J Gallo Winery(6)	The Dalmore Sherry Cask 12 Year		86	.75L	285.93	89.95	93.70
34-397	William Grant & Sons	Glenfiddich 12Y S.M.	12Y	80	1.75L	366.42	114.95	123.70
34-399	William Grant & Sons	Glenfiddich 12Y S.M.	12Y	80	.75L	382.07	59.95	63.70
34-400	William Grant & Sons	Glenfiddich 12Y S.M.	12Y	80	.375L	381.17	29.95	31.83
34-401	William Grant & Sons(3)	Glenfiddich 21Y S.M.	21Y	80	.75L	479.32	299.95	303.70
34-402	Moet Hennessy(6)	Glenmorangie Extremely Rare 18Y	18Y	86	.75L	450.13	140.95	144.70
34-404	Moet Hennessy(4)	Glenmorangie Original 10Y	10Y	86	1.75L	178.77	84.95	93.70
34-405	Moet Hennessy(6)	Glenmorangie Original 10Y	10Y	86	.75L	144.28	45.95	49.70
34-406	Moet Hennessy(6)	Glenmorangie Lasanta 12Y S.M.	12Y	86	.75L	192.57	60.95	64.70
34-410	Moet Hennessy(6)	Glenmorangie Quinta Ruban	14Y	92	.75L	234.42	73.95	77.70
34-411	Edrington Americas	The Macallan Sherry Oak 12Y	12Y	86	.75L	639.63	99.95	103.70
34-414	Beam Suntory(6)	Laphroaig 10Y	10Y	86	.75L	215.10	67.95	71.70
34-416	Moet Hennessy(6)	Ardbeg Wee Beastie	5Y	95	.75L	153.93	48.95	52.70
34-420	Moet Hennessy(6)	Ardbeg 10Y S.M.	10Y	92	.75L	211.88	66.95	70.70
34-429	Moet Hennessy(6)	Glenmorangie X		80	.75L	108.86	34.95	38.70
34-440	Edrington Americas	The Macallan Double Cask 12Y	12Y	86	.75L	543.04	84.95	88.70
34-441	Edrington Americas(12)	The Macallan Double Cask 12Y	12Y	86	.375L	304.80	47.95	49.83
34-442	Edrington Americas(1)	The Macallan Sherry Oak 25Y	25Y	86	.75L	1,472.14	2,749.95	2,753.70
34-446	E & J Gallo Winery(6)	Jura 12 Year		80	.75L	189.35	59.95	63.70
34-448	E & J Gallo Winery(6)	Isle Of Jura 10Y	10Y	86	.75L	157.15	49.95	53.70
34-453	Pernod Ricard USA(3)	The Glenlivet Archive 21Y S.M.	21Y	86	.75L	559.81	349.95	353.70
34-454	Pernod Ricard USA	The Glenlivet Founders Reserve		80	.75L	317.68	49.95	53.70
34-455	Pernod Ricard USA(6)	The Glenlivet Caribbean Reserve		80	.75L	157.15	49.95	53.70
34-477	Edrington Americas	The Macallan Double Cask 15Y	15Y	86	.75L	1,154.74	179.95	183.70
34-558	Hotaling & Co.(6)	Old Pulteney 12Y	12Y	80	.75L	144.28	45.95	49.70
34-560	Hotaling & Co.(6)	Speyburn 10Y S.M.	10Y	80	.75L	92.76	29.95	33.70
34-564	Beam Suntory	McClelland's Islay S.M.		80	.75L	214.66	33.95	37.70
34-568	Beam Suntory	McClelland's Highland S.M.		80	.75L	201.78	31.95	35.70
34-575	William Grant & Sons(3)	Balvenie Portwood 21Y S.M.	21Y	86	.75L	559.81	349.95	353.70

CODE	SUPPLIER	BRAND	AGE	PROOF	SIZE	CASE COST	RETAIL PRICE	MXB PRICE
34-579	William Grant & Sons(6)	Balvenie Caribbean Cask 14Y	14Y	86	.75L	350.32	109.95	113.70
34-580	William Grant & Sons	Balvenie Doublewood 12Y	12Y	86	.75L	491.53	76.95	80.70
34-590	Beam Suntory(6)	Auchentoshan American Oak		80	.75L	157.15	49.95	53.70
34-592	Beam Suntory(6)	Bowmore 12Y	12Y	80	.75L	221.54	69.95	73.70
34-596	Sazerac/ 375 Park Ave Spirits(6)	Glen Moray 12Y	12Y	80	.75L	141.06	44.95	48.70
34-599	Sazerac/ 375 Park Ave Spirits(6)	Glen Moray Port Cask Finish		80	.75L	108.86	34.95	38.70
34-621	Edrington Americas(6)	Highland Park 12Y	12Y	86	.75L	199.01	62.95	66.70
34-642	William Grant & Sons(6)	Glenfiddich 14Y	14Y	86	.75L	237.64	74.95	78.70
34-644	William Grant & Sons(6)	Glenfiddich 15Y S.M.	15Y	80	.75L	285.93	89.95	93.70
34-646	William Grant & Sons(6)	Glenfiddich 18Y S.M.	18Y	86	.75L	559.59	174.95	178.70
34-652	Beam Suntory(6)	Laphroaig Select		80	.75L	157.15	49.95	53.70
34-655	Beam Suntory(6)	Laphroaig Quarter Cask		96	.75L	237.64	74.95	78.70
34-670	Sans Wine & Spirits	Lismore 6Y	6Y	80	.75L	182.46	28.95	32.70
34-678	USDP/ Phillips(6)	Tomatin 12Y	12Y	86	.75L	124.95	39.95	43.70
34-750	Diageo NA(6)	The Singleton 12Y	12Y	80	.75L	124.96	39.95	43.70
Scotch Whisky -- U.S. BTL								
35-298	William Grant & Sons	Clan MacGregor		80	1.75L	60.57	19.95	28.70
35-299	William Grant & Sons	Clan MacGregor		80	.75L	73.00	11.95	15.70
35-340	Diageo NA	Crawford's	3Y	80	1.75L	73.45	23.95	32.70
35-405	Duggan's Distillers	Duggan's Dew	3Y	86.8	1.75L	83.08	26.95	35.70
35-407	Duggan's Distillers	Duggan's Dew	3Y	86.8	.75L	85.60	13.95	17.70
35-553	Sazerac Co.	Highland Mist	3Y	80	1.75L	67.01	21.95	30.70
35-642	Sazerac Co.	Inver House	3Y	80	1.75L	63.79	20.95	29.70
35-643	Sazerac Co.	Inver House	3Y	80	.75L	53.68	8.95	12.70
35-724	Heaven Hill	J. W. Dant		80	1.75L	60.57	19.95	28.70
35-984	Heaven Hill	100 Pipers		80	1.75L	60.57	19.95	28.70
36-005	Shaw-Ross International	Old Smuggler		80	1.75L	70.19	22.95	31.70
36-025	Sazerac Co.	Passport		80	1.75L	61.82	20.35	29.10
36-139	Sazerac Co.	Scoresby Rare	3Y	80	1.75L	70.23	22.95	31.70
Canadian Whisky -- Foreign BTL								
37-750	Beam Suntory(6)	Alberta Premium Rye Cask Strength		127.4	.75L	237.64	74.95	78.70
37-798	Campari America	Forty Creek		80	1.75L	141.06	44.95	53.70
37-799	Campari America	Forty Creek - Barrel Select		80	.75L	143.83	22.95	26.70
37-801	American Spirits Exchange(6)	Notaboo E.T.51 Premium Whiskey	5Y	102	.75L	124.96	39.95	43.70
37-803	Sazerac/ 375 Park Ave Spirits	Wiser's Deluxe		80	1.75L	102.42	32.95	41.70
37-804	Sazerac/ 375 Park Ave Spirits	Wiser's Deluxe		80	.75L	111.63	17.95	21.70
37-812	Beam Suntory	Canadian Club Reserve	9Y	80	.75L	105.19	16.95	20.70
37-823	Beam Suntory	Canadian Club 80	6Y	80	1.75L	67.01	21.95	30.70
37-824	Beam Suntory	Canadian Club 80 (PET)	6Y	80	.75L	73.00	11.95	15.70
37-825	Beam Suntory	Canadian Club 80	6Y	80	.75L	73.00	11.95	15.70
37-830	Beam Suntory	Canadian Club 80	5Y	80	.375L	84.98	6.95	8.83
37-859	Heaven Hill	Canadian MacNaughton	4Y	80	1.75L	60.57	19.95	28.70
37-889	Diageo NA	Crown Royal Regal Apple		80	1.75L	189.35	59.95	68.70

THE RED TYPE COLOR INDICATES NEW PRODUCTS ON THE MARKET.

CODE	SUPPLIER	BRAND	AGE	PROOF	SIZE	CASE COST	RETAIL PRICE	MXB PRICE
37-890	Diageo NA	Crown Royal Regal Apple		70	.75L	214.66	33.95	37.70
37-891	Diageo NA	Crown Royal Regal Apple		70	.375L	226.64	17.95	19.83
37-896	Diageo NA	Crown Royal Black		90	1.75L	195.79	61.95	70.70
37-897	Diageo NA	Crown Royal Black		90	.75L	240.41	37.95	41.70
37-898	Diageo NA	Crown Royal Black		90	.375L	226.64	17.95	19.83
37-900	Diageo NA	Crown Royal Peach		70	.75L	214.66	33.95	37.70
37-901	Diageo NA	Crown Royal Reserve		80	1.75L	276.27	86.95	95.70
37-902	Diageo NA	Crown Royal Reserve		80	.75L	304.80	47.95	51.70
37-903	Diageo NA	Crown Royal Peach		70	1.75L	189.35	59.95	68.70
37-904	Diageo NA(12)	Crown Royal Reserve		80	.375L	143.83	22.95	24.83
37-905	Diageo NA	Crown Royal XO		80	.75L	317.68	49.95	53.70
37-906	Diageo NA	Crown Royal Peach		70	.375L	226.64	17.95	19.83
37-907	Diageo NA	Crown Royal		80	1.75L	189.35	59.95	68.70
37-909	Diageo NA	Crown Royal w/ Bag		80	.75L	214.66	33.95	37.70
37-910	Diageo NA	Crown Royal w/o Bag		80	.75L	214.66	33.95	37.70
37-912	Diageo NA	Crown Royal (PET)		80	.375L	226.64	17.95	19.83
37-913	Diageo NA	Crown Royal		80	.375L	226.64	17.95	19.83
37-915	Diageo NA(6)	Crown Royal 18Y Extra Rare	18Y	80	.75L	463.00	144.95	148.70
37-917	Diageo NA	Crown Royal Vanilla		70	1.75L	189.35	59.95	68.70
37-918	Diageo NA	Crown Royal Vanilla		70	.75L	214.66	33.95	37.70
37-919	Diageo NA	Crown Royal Vanilla		70	.375L	226.64	17.95	19.83
37-921	Beam Suntory	Classic 12	12Y	80	.75L	137.39	21.95	25.70
37-925	Sazerac Co.	Seagram's VO Gold		80	1.75L	131.40	41.95	50.70
37-926	Sazerac Co.	Seagram's VO Gold		80	.75L	124.51	19.95	23.70
37-928	Sazerac Co.	Seagram's VO	6Y	80	1.75L	67.01	21.95	30.70
37-929	Sazerac Co.	Seagram's VO PET		80	.75L	73.00	11.95	15.70
37-930	Sazerac Co.	Seagram's VO		80	.75L	73.00	11.95	15.70
37-934	Sazerac Co.	Seagram's VO	6Y	80	.375L	59.23	4.95	6.83
Canadian Whisky -- U.S. BTL								
38-006	Proximo Spirits	Pendleton	10Y	80	.75L	169.58	26.95	30.70
38-008	Proximo Spirits(6)	Pendleton 1910 Rye Whisky	12Y	80	.75L	124.96	39.95	43.70
38-185	Sazerac Co.	Canadian Hunter (PET)		80	.75L	60.12	9.95	13.70
38-186	Sazerac Co.	Canadian Hunter		80	1.75L	60.57	19.95	28.70
38-187	Sazerac Co.	Canadian Hunter		80	.75L	60.12	9.95	13.70
38-188	Sazerac Co.	Canadian Hunter		80	.375L	59.23	4.95	6.83
38-190	Heaven Hill	Aristocrat Supreme Canadian	3Y	80	1.75L	47.69	15.95	24.70
38-290	Heaven Hill	Black Velvet Reserve	8Y	80	1.75L	86.33	27.95	36.70
38-294	Heaven Hill	Black Velvet Portable		80	.75L	66.56	10.95	14.70
38-298	Heaven Hill	Black Velvet		80	1.75L	60.57	19.95	28.70
38-300	Heaven Hill	Black Velvet		80	.75L	66.56	10.95	14.70
38-304	Heaven Hill	Black Velvet		80	.375L	59.23	4.95	6.83
38-306	Heaven Hill	Black Velvet Toasted Caramel	3Y	70	.75L	66.56	10.95	14.70
38-349	Luxco	Canadian Deluxe	3Y	80	1.75L	50.91	16.95	25.70
38-453	Sazerac Co.	Canadian Mist Sportster	3Y	80	.75L	66.56	10.95	14.70

CODE	SUPPLIER	BRAND	AGE	PROOF	SIZE	CASE COST	RETAIL PRICE	MXB PRICE
38-454	Sazerac Co.	Canadian Mist	3Y	80	1.75L	67.01	21.95	30.70
38-456	Sazerac Co.	Canadian Mist	3Y	80	.75L	66.56	10.95	14.70
38-460	Sazerac Co.	Canadian Mist PET Flask	3Y	80	.375L	65.67	5.45	7.33
38-474	Sazerac Co.	Canadian Lake	3Y	80	1.75L	47.69	15.95	24.70
38-488	Sazerac Co.	Canadian LTD	3Y	80	1.75L	50.91	16.95	25.70
38-547	Sazerac Co.	Rich & Rare Reserve Canadian		80	1.75L	83.11	26.95	35.70
38-548	Sazerac Co.	Rich & Rare Reserve Canadian		80	.75L	85.88	13.95	17.70
38-549	Sazerac Co.(12)	Rich & Rare Reserve Canadian		80	.375L	31.15	5.45	7.33
38-550	Sazerac Co.	Rich & Rare Canadian	3Y	80	1.75L	60.57	19.95	28.70
38-552	Sazerac Co.	Rich & Rare Canadian	3Y	80	.75L	47.24	7.95	11.70
38-555	Sazerac Co.	Rich & Rare Canadian	3Y	80	.375L	56.65	4.75	6.63
38-556	Sazerac Co.	Rich & Rare Apple		70	.75L	53.68	8.95	12.70
38-670	Heaven Hill	Harwood Canadian Carry Pk		80	.75L	47.24	7.95	11.70
38-671	Heaven Hill	Harwood Canadian		80	1.75L	57.35	18.95	27.70
38-769	Luxco	Lord Calvert Canadian	3Y	80	1.75L	54.13	17.95	26.70
39-024	Associated Brewing	Windsor Canadian Supreme	3Y	80	1.75L	54.13	17.95	26.70
39-026	Associated Brewing	Windsor Apple	3Y	70	1.75L	54.13	17.95	26.70
Irish Whiskey								
40-005	Pernod Ricard USA(6)	Redbreast 12Y	12Y	80	.75L	263.40	82.95	86.70
40-044	Beam Suntory	2 Gingers Irish Whiskey		80	.75L	124.51	19.95	23.70
40-047	Pernod Ricard USA(6)	Green Spot		80	.75L	237.64	74.95	78.70
40-060	Pernod Ricard USA(6)	Jameson Orange		60	.75L	102.42	32.95	36.70
40-069	Diageo NA(6)	Roe & Co		90	.75L	92.76	29.95	33.70
40-071	Luxco(6)	The Quiet Man Traditional Irish	4Y	80	.75L	92.76	29.95	33.70
40-072	Luxco(6)	The Quiet Man 8Y	8Y	80	.75L	124.96	39.95	43.70
40-089	Proximo Spirits(6)	The Sexton		80	.75L	105.64	33.95	37.70
40-092	Brown - Forman(6)	Slane		80	.75L	108.86	34.95	38.70
40-102	Hotaling & Co.(6)	Writer's Tears Copper Pot		80	.75L	124.96	39.95	43.70
40-113	William Grant & Sons	Tullamore Dew		80	1.75L	189.35	59.95	68.70
40-115	William Grant & Sons	Tullamore Dew		80	.75L	188.90	29.95	33.70
40-117	William Grant & Sons(6)	Tullamore Dew XO Rum Cask		86	.75L	108.86	34.95	38.70
40-118	William Grant & Sons(6)	Tullamore Dew 12Y	12Y	80	.75L	157.15	49.95	53.70
40-121	Pernod Ricard USA	Jameson		80	1.75L	189.35	59.95	68.70
40-122	Pernod Ricard USA	Jameson		80	.75L	208.22	32.95	36.70
40-124	Pernod Ricard USA	Jameson		80	.375L	226.64	17.95	19.83
40-130	Pernod Ricard USA	Jameson Caskmates IPA		80	.75L	208.22	32.95	36.70
40-131	Pernod Ricard USA	Jameson Caskmates Stout		80	.75L	208.22	32.95	36.70
40-132	Pernod Ricard USA(6)	Jameson Cold Brew		60	.75L	102.42	32.95	36.70
40-136	William Grant & Sons(12)	Tullamore Dew		80	.375L	92.32	14.95	16.83
40-140	Pernod Ricard USA	Jameson Black Barrel		80	.75L	304.80	47.95	51.70
40-169	Proximo Spirits(6)	Bushmills Malt 10Y	10Y	80	.75L	128.18	40.95	44.70
40-173	Proximo Spirits	Bushmills		80	1.75L	157.15	49.95	58.70
40-174	Proximo Spirits	Bushmills		80	.75L	169.58	26.95	30.70
40-185	Park St Imp/ Lafayette Imports	Powers Gold Label		86.4	.75L	208.22	32.95	36.70

THE RED TYPE COLOR INDICATES NEW PRODUCTS ON THE MARKET.

CODE	SUPPLIER	BRAND	AGE	PROOF	SIZE	CASE COST	RETAIL PRICE	MXB PRICE
40-187	Sazerac Co.	Paddy's		80	1.75L	121.74	38.95	47.70
40-190	Sazerac Co.	Paddy's		80	.75L	130.95	20.95	24.70
40-197	Proximo Spirits	Proper No. Twelve		80	1.75L	176.47	55.95	64.70
40-198	Proximo Spirits	Proper No.Twelve		80	.75L	182.46	28.95	32.70
40-199	Proximo Spirits	Proper No. Twelve Apple Whiskey	4Y	70	.75L	182.46	28.95	32.70
40-201	Proximo Spirits	Bushmills Red Bush		80	.75L	169.58	26.95	30.70
40-203	Proximo Spirits	Bushmills Black Bush		80	.75L	208.22	32.95	36.70
40-208	Bacardi USA(6)	Teeling Small Batch		92	.75L	128.17	40.95	44.70
Other Imported Whisky								
40-221	MHW/ Tenjaku(6)	Tenjaku Blended Whisky		80	.75L	124.96	39.95	43.70
40-250	Beam Suntory(6)	Suntory Whisky Toki		86	.75L	131.40	41.95	45.70
40-253	Beam Suntory(6)	Hibiki Japanese Harmony		86	.75L	302.03	94.95	98.70
40-261	Hotaling & Co.(6)	Nikka Coffey Grain Whisky	8Y	90	.75L	237.64	74.95	78.70
40-262	Hotaling & Co.(6)	Nikka Pure Malt Whisky		86	.75L	269.84	84.95	88.70
Gin -- Domestic								
66-487	Apothecary Beverage Co.(6)	Chemist Gin		90	.75L	118.44	37.95	41.70
66-489	Apothecary Beverage Co.(6)	Chemist Barrel Rested Gin		90	.75L	131.28	41.95	45.70
66-490	Apothecary Beverage Co.(6)	Chemist Navy Strength Gin		114	.75L	140.94	44.95	48.70
66-692	Apothecary Beverage Co.(6)	Garden & Gun Old Tom Gin		90	.75L	140.94	44.95	48.70
66-661	Aristotle Spirits	Philosopher Bourbon Barrel Aged Gin		90	.75L	240.25	37.95	41.70
66-663	Aristotle Spirits	Philosopher Gin		90	.75L	208.00	32.95	36.70
66-281	Barrister & Brewer	Mystic 57 Navy Strength Gin		114	.75L	188.90	29.95	33.70
66-059	Bogue Sound Distillery(6)	Bombshell Crisp Cucumber Gin		92	.75L	76.67	24.95	28.70
66-650	Cape Fear Distillery(6)	Cape Fear Distillery Maritime Gin		80	.75L	76.67	24.95	28.70
66-436	Cultivated Cocktails(6)	Shades of Rosé		90	.75L	112.08	35.95	39.70
66-438	Cultivated Cocktails(6)	Hwy 9 Gin		90	.75L	95.98	30.95	34.70
66-374	Durham Distillery	Conniption American Dry Gin		88	.75L	188.90	29.95	33.70
66-377	Durham Distillery	Conniption Navy Strength Gin		114	.75L	285.40	44.95	48.70
66-386	Durham Distillery	Conniption Kinship Gin		92	.75L	221.10	34.95	38.70
66-369	Eda Rhyne Distilling(6)	Pinnix Gin	1M	92	.75L	115.30	36.95	40.70
66-591	End of Days Distillery(6)	End of Days Luna Bloom Gin		82	.75L	121.70	38.95	42.70
66-597	End of Days Distillery(6)	End of Days Gin		80	.75L	108.85	34.95	38.70
66-598	End of Days Distillery(6)	End of Days Barrel Rested Gin		90	.75L	134.55	42.95	46.70
66-601	End of Days Distillery(12)	End of Days Gin		80	200ML	79.40	12.95	
66-464	Fainting Goat Spirits(6)	Emulsion Gin		91	.75L	102.42	32.95	36.70
66-042	Great Wagon Road Distilling	704 Handmade Gin		88	.75L	188.75	29.95	33.70
66-264	Lonerider Spirits(6)	Lonerider American Dry Gin		80	.75L	70.23	22.95	26.70
66-319	Mother Earth Brewing(6)	Mother Earth Gin		80	.75L	92.76	29.95	33.70
66-326	Mother Earth Brewing(6)	Carolina Dry Gin		95	.75L	108.75	34.95	38.70
66-695	Next Century Spirits	Old North State Gin		80	.75L	157.97	25.15	28.90
66-502	Oak & Grist Distilling Co.(6)	Oak & Grist Genever Inspired Gin		90	.75L	112.08	35.95	39.70
66-613	Oxford Oaks Distillery	Oxford Oaks Gin - Under the Oaks	1M	82	.75L	156.56	24.95	28.70
66-333	Pinetop Distillery	Pinetop Carolina Gin		80	.75L	190.15	30.15	33.90
66-000	Southern Artisan Spirits(6)	Cardinal Gin		84	.75L	97.17	31.35	35.10

CODE	SUPPLIER	BRAND	AGE	PROOF	SIZE	CASE COST	RETAIL PRICE	MXB PRICE
66-002	Southern Artisan Spirits(6)	Barrel Rested Cardinal Gin	8M	84	.75L	110.06	35.35	39.10
66-401	Sutler's Spirit Company(6)	Sutler's Gin		94	.75L	99.21	31.95	35.70
66-583	The Hackney Distillery(6)	1000 Piers Gin		88	.75L	112.89	36.20	39.95
66-584	The Hackney Distillery(6)	1000 Piers Blueberry Gin		88	.75L	124.90	39.95	43.70
66-982	Weldon Mills Distillery	Weldon Mills House Gin		80	.75L	79.44	12.95	16.70
66-983	Weldon Mills Distillery	Royal Rhubarb Gin		80	.75L	156.50	24.95	28.70
66-990	Weldon Mills Distillery	3 Hamlets Gin		86	.75L	188.75	29.95	33.70
66-991	Weldon Mills Distillery	3 Hamlets Hibiscus Ginger Flavored Gin		86	.75L	188.75	29.95	33.70
66-992	Weldon Mills Distillery	3 Hamlets Lavender Lime Flavored Gin		86	.75L	188.75	29.95	33.70
66-993	Weldon Mills Distillery	3 Hamlets Peach Elderflower Flavored Gin		86	.75L	188.75	29.95	33.70
66-994	Weldon Mills Distillery	3 Hamlets Raspberry Rose Flavored Gin		86	.75L	188.75	29.95	33.70
40-280	E & J Gallo Winery	New Amsterdam Stratusphere Gin		80	1.75L	86.33	27.95	36.70
40-281	E & J Gallo Winery	New Amsterdam Stratusphere Gin		80	.75L	98.76	15.95	19.70
40-282	E & J Gallo Winery	New Amsterdam Stratusphere Gin		80	.375L	97.86	7.95	9.83
40-284	E & J Gallo Winery	New Amsterdam Stratusphere London Dry		94.6	.75L	105.19	16.95	20.70
40-287	Heaven Hill(6)	Bluecoat American Dry Gin		94	.75L	92.76	29.95	33.70
40-356	Associated Brewing	INDOGGO Gin		80	.75L	92.32	14.95	18.70
40-429	Heaven Hill	Aristocrat Supreme Gin		80	1.75L	41.25	13.95	22.70
40-430	Heaven Hill	Aristocrat Supreme Gin		80	.75L	37.59	6.45	10.20
40-446	Diageo NA(6)	Aviation American Gin		84	.75L	92.76	29.95	33.70
40-449	Sazerac Co.	Barton		80	1.75L	44.47	14.95	23.70
40-487	USDP/ Phillips(6)	Prairie Organic Gin		80	.75L	67.00	21.95	25.70
40-527	Sazerac Co.	Travelers Club Gin 80		80	1.75L	44.47	14.95	23.70
40-528	Sazerac Co.	Travelers Club Gin 80		80	.75L	40.80	6.95	10.70
40-552	Sazerac Co.	Booth's London Dry		90	1.75L	67.01	21.95	30.70
40-587	Heaven Hill	Burnett's White Satin		80	1.75L	54.13	17.95	26.70
40-589	Heaven Hill	Burnett's White Satin		80	.75L	53.68	8.95	12.70
40-695	Heaven Hill	Country Gentleman Gin		80	1.75L	39.64	13.45	22.20
40-696	Heaven Hill	Country Gentleman Gin		80	.75L	39.52	6.75	10.50
40-756	Sazerac Co.	Fleischmann's Dry		80	1.75L	50.91	16.95	25.70
40-790	Beam Suntory	Gilbey's London Dry		80	1.75L	50.91	16.95	25.70
40-792	Beam Suntory	Gilbey's London Dry		80	.75L	53.68	8.95	12.70
40-805	Deutsch Family W & S(6)	Gray Whale		86	.75L	124.96	39.95	43.70
40-841	Diageo NA	Gordon's London Dry Conv Pk		80	.75L	60.12	9.95	13.70
40-842	Diageo NA	Gordon's London Dry		80	1.75L	63.79	20.95	29.70
40-844	Diageo NA	Gordon's London Dry		80	.75L	60.12	9.95	13.70
41-053	Sazerac Co.	Mr. Boston English Market Gin		80	.75L	37.59	6.45	10.20
41-296	Pernod Ricard USA	Seagram's Distiller's Reserve Gin		94	1.75L	83.11	26.95	35.70
41-297	Pernod Ricard USA	Seagram's Distiller's Reserve Gin		94	.75L	105.20	17.00	20.75
41-303	Pernod Ricard USA	Seagram's Extra Dry Gin PET		80	1.75L	83.11	26.95	35.70
41-304	Pernod Ricard USA	Seagram's Extra Dry Gin		80	1.75L	83.11	26.95	35.70
41-305	Pernod Ricard USA	Seagram's Extra Dry Gin Lt Wt Flsk		80	.75L	92.32	14.95	18.70
41-306	Pernod Ricard USA	Seagram's Extra Dry Gin		80	.75L	92.32	14.95	18.70
41-310	Pernod Ricard USA	Seagram's Extra Dry		80	.375L	97.86	7.95	9.83
41-311	Pernod Ricard USA	Seagram's Lime Twisted		70	1.75L	83.11	26.95	35.70
41-312	Pernod Ricard USA	Seagram's Lime Twisted		70	.75L	92.32	14.95	18.70

THE RED TYPE COLOR INDICATES NEW PRODUCTS ON THE MARKET.

CODE	SUPPLIER	BRAND	AGE	PROOF	SIZE	CASE COST	RETAIL PRICE	MXB PRICE
41-313	Pernod Ricard USA	Seagram's Lime Twisted		70	.375L	97.86	7.95	9.83
41-346	Pernod Ricard USA	Seagram's Pineapple Twisted Gin		70	.75L	92.32	14.95	18.70
41-878	3 Badge Beverage Corp.(6)	Uncle Val's Botanical Gin		90	.75L	121.65	38.95	42.70
Gin -- Imported								
42-601	McCormick Distilling Co.	Broker's		94	.75L	150.27	23.95	27.70
42-603	DV Spirits LLC(12)	Empress 1908 Gin		85	.375L	137.35	21.95	23.83
42-604	DV Spirits LLC(6)	Empress 1908 Gin		85	.75L	124.96	39.95	43.70
42-613	Brown - Forman(6)	Fords Gin		90	.75L	95.98	30.95	34.70
42-629	Remy Cointreau USA(6)	The Botanist		92	.75L	124.96	39.95	43.70
42-630	Remy Cointreau USA	The Botanist		92	1.75L	237.64	74.95	83.70
42-655	Palm Bay International(6)	Drumshanbo Sardinian Citrus Irish Gin		86	.75L	124.96	39.95	43.70
42-656	Palm Bay International(6)	Drumshanbo Gunpowder Gin		80	.75L	124.96	39.95	43.70
42-670	Pernod Ricard USA(6)	Malfy Gin Con Limone		82	.75L	102.42	32.95	36.70
42-674	Pernod Ricard USA(6)	Monkey 47 Gin		94	.75L	205.45	64.95	68.70
42-685	Sovereign Brands(6)	McQueen and The Violet Fog		80	.75L	115.30	36.95	40.70
42-691	Beam Suntory(6)	Roku Gin		86	.75L	99.20	31.95	35.70
42-916	Pernod Ricard USA	Beefeater		94	1.75L	131.40	41.95	50.70
42-918	Pernod Ricard USA	Beefeater		88	.75L	137.39	21.95	25.70
42-936	WI, Inc	Boodles British Gin		90.4	.75L	137.39	21.95	25.70
42-944	Bacardi USA	Bombay Sapphire		94	1.75L	147.50	46.95	55.70
42-945	Bacardi USA	Bombay Sapphire		94	.75L	163.14	25.95	29.70
42-946	Bacardi USA	Bombay Sapphire Flask		94	.375L	149.37	11.95	13.83
42-947	Bacardi USA(6)	Bombay Bramble		86	.75L	79.89	25.95	29.70
42-948	Bacardi USA	Bombay		86	1.75L	131.40	41.95	50.70
42-949	Bacardi USA	Bombay Sapphire Premier Cru		94	700ML	108.86	34.95	38.45
42-950	Bacardi USA	Bombay		86	.75L	137.39	21.95	25.70
42-962	Park St Imp/ Lafayette Imports(6)	Plymouth		82.4	.75L	121.74	38.95	42.70
42-964	Beam Suntory	Pinnacle Gin		80	1.75L	70.23	22.95	31.70
42-972	Maison Ferrand USA(6)	Citadelle		88	.75L	73.45	23.95	27.70
42-975	William Grant & Sons(12)	Hendrick's		88	.375L	130.95	20.95	22.83
42-976	William Grant & Sons	Hendrick's		88	1.75L	237.64	74.95	83.70
42-977	William Grant & Sons(6)	Hendrick's		88	.75L	118.52	37.95	41.70
43-000	Beam Suntory(6)	Sipsmith London Dry Gin		83.2	.75L	108.86	34.95	38.70
43-011	Diageo NA	Tanqueray		94.6	1.75L	141.06	44.95	53.70
43-013	Diageo NA	Tanqueray		94.6	.75L	156.71	24.95	28.70
43-017	Diageo NA	Tanqueray		94.6	.375L	162.25	12.95	14.83
43-036	Diageo NA	Tanqueray Sevilla Orange		82.6	.75L	163.14	25.95	29.70
43-040	Diageo NA	Tanqueray No.Ten		94.6	.75L	233.97	36.95	40.70
43-042	Diageo NA	Tanqueray Rangpur Lime		82.6	1.75L	141.06	44.95	53.70
43-043	Diageo NA	Tanqueray Rangpur Lime		82.6	.75L	156.71	24.95	28.70
43-085	Diageo NA(4)	Nolet's Dry Gin Silver		95.2	.75L	82.18	39.95	43.70

YOUR COMPLETE ABC STORE PLANNING, DESIGN, & INSTALLATION SOLUTION

Our talented design team with over 100 years of experience is ready to help you with your design and installation needs!

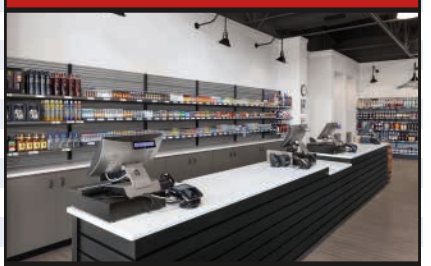

Contact Us!
Your Number One ABC Store Planning & Design Specialists
Scott Thomas
(704) 525-5300
astctp@ncscbg.biz
displayoptions.com
DISPLAY Options, Inc.
RETAIL & WHOLESALE DESIGN FIXTURES AND INSTALLATION | founded 1973

GREEN = NC PRODUCTS

A CELEBRATION OF

Nature's Finest Flavours

BOMBAY SAPPHIRE
PREMIER *Cru*

Stir Creativity

BOMBAY SAPPHIRE PREMIER CRU
700ml • CODE 42-949 • $34.95

GREY GOOSE®

NEW!

SCAN ME
FOR MORE SERVE
INFORMATION

NEW TO NORTH CAROLINA
GREY GOOSE CLASSIC MARTINI COCKTAIL
CODE 52-060 • 750ml • $25.95

MARTINI COCKTAILS IN A BOTTLE!

INTRODUCING THE ICONIC GREY GOOSE MARTINI COCKTAIL,
PERFECTLY BOTTLED AND READY TO SERVE. VOILA!

SIP RESPONSIBLY. WWW.RESPONSIBLEDRINKING.ORG ©2023. GREY GOOSE, THE CLASSIC MARTINI COCKTAIL TRADE DRESS AND THE GEESE DEVICE ARE TRADEMARKS.
IMPORTED BY GREY GOOSE IMPORTING COMPANY, CORAL GABLES, FL. VODKA BLENDED WITH FRENCH DRY VERMOUTH – 35% ALC. BY VOL. DISTILLED FROM FRENCH WHEAT.

CODE	SUPPLIER	BRAND	AGE	PROOF	SIZE	CASE COST	RETAIL PRICE	MXB PRICE
Vodka -- Domestic								
66-691	Apothecary Beverage Co.(6)	Chemist American Vodka		90	.75L	70.19	22.95	26.70
66-660	Aristotle Spirits	Aristotle Spirits Habanero Vodka		80	.75L	176.00	27.95	31.70
66-664	Aristotle Spirits	Aristotle Spirits Vodka		80	.75L	156.50	24.95	28.70
66-008	Blue Shark Vodka	Blue Shark Vodka		80	1.75L	131.40	41.95	50.70
66-009	Blue Shark Vodka(6)	Blue Shark w/ Shark in Bottle		80	.75L	121.90	39.00	42.75
66-010	Blue Shark Vodka(6)	Blue Shark Vodka		80	.75L	70.23	22.95	26.70
66-011	Blue Shark Vodka(12)	Blue Shark Vodka		80	.375L	79.44	12.95	14.83
66-061	Bogue Sound Distillery	Vitzellen Vodka		85	1.75L	131.40	41.95	50.70
66-062	Bogue Sound Distillery(6)	Vitzellen Vodka		85	.75L	70.23	22.95	26.70
66-074	Bogue Sound Distillery(12)	Vitzellen		85	.375L	79.44	12.95	14.83
66-906	Bootleggers and Barrels	Overbee's Coconut Vodka		80	.75L	182.46	28.95	32.70
66-907	Bootleggers and Barrels	Overbee's Peach Vodka		80	.75L	182.46	28.95	32.70
66-908	Bootleggers and Barrels	Overbee's Pineapple Vodka		80	.75L	182.46	28.95	32.70
66-909	Bootleggers and Barrels	Overbee's Vodka		80	.75L	182.46	28.95	32.70
66-920	Bootleggers and Barrels	Overbee's Blueberry Vodka		80	.75L	182.46	28.95	32.70
66-921	Bootleggers and Barrels	Overbee's Vanilla Vodka		80	.75L	182.46	28.95	32.70
66-077	Buffalo City Distillery(6)	Buffalo City Toasted Coconut Vodka	1M	70	.75L	102.42	32.95	36.70
66-078	Buffalo City Distillery(6)	Buffalo City Peach Vodka	1M	70	.75L	102.42	32.95	36.70
66-080	Buffalo City Distillery(6)	Buffalo City Blood Orange Vodka	1M	70	.75L	102.42	32.95	36.70
66-081	Buffalo City Distillery(6)	Buffalo City Vodka	1M	80	.75L	86.33	27.95	31.70
66-648	Cape Fear Distillery(6)	GameFish Vodka		80	.75L	60.57	19.95	23.70
66-195	Covington Spirits	Covington Gourmet Vodka		80	1.75L	142.28	45.35	54.10
66-196	Covington Spirits	Covington Gourmet Vodka		80	.75L	157.94	25.15	28.90
66-439	Cultivated Cocktails	Asheville Vodka		80	.75L	124.51	19.95	23.70
66-311	Dalton Distillery(6)	Araña Blanca Vodka		80	.75L	141.06	44.95	48.70
66-318	Dalton Distillery(6)	Appleachian Apple Vodka		80	.75L	76.60	24.95	28.70
66-382	Durham Distillery	Cold Distilled Cucumber Vodka		80	.75L	156.70	24.95	28.70
66-362	Eda Rhyne Distilling(6)	Lindera		80	.75L	103.67	33.35	37.10
66-593	End of Days Distillery(6)	End of Days Vodka	1M	82	.75L	86.30	27.95	31.70
66-599	End of Days Distillery(12)	End of Days Vodka		82	200ML	73.00	11.95	
66-461	Fainting Goat Spirits(6)	Tiny Cat Vodka		80	.75L	92.75	29.95	33.70
66-830	GIA Distillery	Francesca Premium Vodka		80	.75L	118.00	18.95	22.70
66-831	GIA Distillery	Havana Phil's Vodka		80	.75L	143.00	22.85	26.60
66-590	Gold Leaf Distilling Co.	Gold Leaf Vodka		80	.75L	75.78	12.40	16.15
66-034	Great Wagon Road Distilling	Salamander Vodka		80	1.75L	115.30	36.95	45.70
66-038	Great Wagon Road Distilling	Salamander Vodka		80	.75L	124.51	19.95	23.70
66-716	Holman Distillery	Holman's High 148P Vodka		148	.75L	156.69	24.95	28.70
66-717	Holman Distillery	Holman's High 148P Vodka		148	1.75L	147.50	46.95	55.70
66-511	Kitty Hawk Stills	First Flight Vodka		80	.75L	125.72	20.15	23.90
66-712	Liberty and Plenty Distillery(6)	Slate Belt Vodka		80	.75L	67.00	21.95	25.70
66-266	Lonerider Spirits(6)	Lonerider Vodka		80	.75L	54.13	17.95	21.70
66-058	MHW/ Next Century Spirits	Body Vodka		60	.75L	156.97	25.00	28.75
66-456	Momentum Spirits	Momentum NC Vodka		80	.75L	221.10	34.95	38.70
66-150	Muddy River Distillery	Diaspora Peach Vodka		80	.75L	156.71	24.95	28.70

THE RED TYPE COLOR INDICATES NEW PRODUCTS ON THE MARKET.

CODE	SUPPLIER	BRAND	AGE	PROOF	SIZE	CASE COST	RETAIL PRICE	MXB PRICE
66-568	Murto Made(6)	Murto Made Vodka		80	.75L	87.51	28.35	32.10
66-697	Next Century Spirits	Old North State Vodka		80	.75L	125.77	20.15	23.90
66-615	Oxford Oaks Distillery	Oxford Oaks Vodka - Under the Oaks	1M	80	.75L	137.36	21.95	25.70
66-088	Piedmont Distillers(6)	Method & Standard 80 Vodka		80	.75L	67.01	21.95	25.70
66-089	Piedmont Distillers(6)	Method & Standard Apple Spice Vodka		70	.75L	67.01	21.95	25.70
66-090	Piedmont Distillers(6)	Method & Standard Raspberry Vodka		70	.75L	67.01	21.95	25.70
66-091	Piedmont Distillers(6)	Method & Standard Strawberry Vodka		70	.75L	67.01	21.95	25.70
66-297	Seven Jars Distillery	Seven Jars Pickleback Vodka		80	.75L	156.50	24.95	28.70
66-298	Seven Jars Distillery	Seven Jars Vodka		80	.75L	124.50	19.95	23.70
66-236	Seventy Eight C Spirits(6)	Seventy Eight C Spirits Pecan Pie Vodka		80	.75L	48.94	16.35	20.10
66-789	The Old Nick Williams Co.(6)	ONW Vodka		90	.75L	61.82	20.35	24.10
66-793	The Old Nick Williams Co.	Pulse Premium Vodka		80	.75L	170.84	27.15	30.90
66-796	The Old Nick Williams Co.(6)	Marci's Tears Vodka Infused w/ Ghost Peppers		80	.75L	74.70	24.35	28.10
66-798	The Old Nick Williams Co.	Hempahol		90	.75L	163.15	25.95	29.70
66-358	Three Stacks Distilling Co.	Flying Pepper Vodka		80	.75L	190.15	30.15	33.90
66-857	Three Stacks Distilling Co.	Social House Vodka		80	1.75L	124.96	39.95	48.70
66-858	Three Stacks Distilling Co.	Social House Vodka		80	.75L	137.39	21.95	25.70
66-859	Three Stacks Distilling Co.(12)	Social House Vodka		80	.375L	79.44	12.95	14.83
66-168	Two Trees Distilling Co.(6)	712 Vodka		80	.75L	92.70	29.95	33.70
66-338	Walton's Distillery	Junior Walton's Vodka		80	.75L	124.51	19.95	23.70
66-980	Weldon Mills Distillery	WMD Cinnamon Vodka		60	.75L	124.50	19.95	23.70
66-984	Weldon Mills Distillery	Weldon Mills House Vodka		80	.75L	79.44	12.95	16.70
66-987	Weldon Mills Distillery	House Vodka		80	1.75L	70.08	22.95	31.70
66-995	Weldon Mills Distillery	Dray 25 Lavender Lime Flavored Vodka		80	.75L	175.75	27.95	31.70
66-996	Weldon Mills Distillery	Dray 25 Orange Blossom Flavored Vodka		80	.75L	175.75	27.95	31.70
66-997	Weldon Mills Distillery	Dray 25 Raspberry, Rose&Lychee FlavVodka		80	.75L	175.75	27.95	31.70
66-998	Weldon Mills Distillery	Dray 25 Strawberry Guava Flavored Vodka		80	.75L	175.75	27.95	31.70
66-999	Weldon Mills Distillery	Dray 25 Vodka		80	.75L	175.75	27.95	31.70
43-251	Heaven Hill	The American Vodka		80	1.75L	34.81	11.95	20.70
43-252	Heaven Hill	The American Vodka		80	.75L	32.76	5.70	9.45
43-253	Sugarlands Distilling(6)	High Rock		88	.75L	60.57	19.95	23.70
43-294	USDP/ Phillips	Prairie Organic Vodka		80	1.75L	108.86	34.95	43.70
43-308	Heaven Hill	Aristocrat Supreme Vodka Carry Pk		80	.75L	31.15	5.45	9.20
43-309	Heaven Hill	Aristocrat Supreme Vodka		80	1.75L	34.81	11.95	20.70
43-310	Heaven Hill	Aristocrat Supreme Vodka		80	.75L	31.15	5.45	9.20
43-312	Heaven Hill	Aristocrat Supreme Vodka		80	.375L	40.55	3.50	5.38
43-313	21st Century Spirits	Blue Ice Vodka		80	1.75L	121.73	38.95	47.70
43-314	21st Century Spirits	Blue Ice Vodka		80	.75L	111.62	17.95	21.70
43-339	Western Son Distillery(6)	Western Son Blueberry		60	.75L	60.57	19.95	23.70
43-373	Bottle Tree Beverage Co.	Cathead Honeysuckle		70	.75L	137.25	21.95	25.70
43-388	Sazerac Co.	Bowman's Virginia		80	1.75L	31.59	10.95	19.70
43-392	Heaven Hill(12)	Deep Eddy Ruby Red Vodka		70	.375L	60.12	9.95	11.83
43-411	Heaven Hill	Burnett's Mango		70	1.75L	47.69	15.95	24.70
43-417	Heaven Hill	Burnett's Cherry		70	1.75L	47.69	15.95	24.70
43-418	Heaven Hill	Burnett's Cherry		70	.75L	44.35	7.50	11.25

GREEN = NC PRODUCTS

CODE	SUPPLIER	BRAND	AGE	PROOF	SIZE	CASE COST	RETAIL PRICE	MXB PRICE
43-426	Heaven Hill	Burnett's Vanilla		70	1.75L	47.69	15.95	24.70
43-427	Heaven Hill	Burnett's Vanilla		70	.75L	44.35	7.50	11.25
43-432	Heaven Hill	Burnett's Strawberry		70	1.75L	47.69	15.95	24.70
43-433	Heaven Hill	Burnett's Strawberry		70	.75L	44.35	7.50	11.25
43-435	Heaven Hill	Burnett's Lime		70	1.75L	47.69	15.95	24.70
43-442	Heaven Hill	Burnett's Peach		70	1.75L	47.69	15.95	24.70
43-443	Heaven Hill	Burnett's Peach		70	.75L	44.35	7.50	11.25
43-446	Heaven Hill	Burnett's Grape		70	.75L	44.35	7.50	11.25
43-451	Heaven Hill	Burnett's Vodka 100		100	1.75L	60.57	19.95	28.70
43-452	Heaven Hill	Burnett's 100		100	.75L	66.56	10.95	14.70
43-456	Heaven Hill	Burnett's Pineapple		70	1.75L	47.69	15.95	24.70
43-457	Heaven Hill	Burnett's Pineapple		70	.75L	44.35	7.50	11.25
43-459	Heaven Hill	Burnett's Pink Lemonade		70	1.75L	47.69	15.95	24.70
43-469	Heaven Hill	Burnett's Strawberry Banana		70	1.75L	47.69	15.95	24.70
43-470	Heaven Hill	Burnett's Strawberry Banana		70	.75L	44.35	7.50	11.25
43-472	Sazerac Co.	Crown Russe		80	1.75L	34.81	11.95	20.70
43-475	Park St Imp/ Coladka	NC Coladka Cola Flavored Vodka		72	.75L	92.32	14.95	18.70
43-543	Laird & Company	Five O'Clock Vodka		80	1.75L	46.73	15.65	24.40
43-549	Sazerac Co.	Firefly Skinny Tea		60	.75L	111.63	17.95	21.70
43-568	Sazerac Co.	Fleischmann's Royal		80	1.75L	41.25	13.95	22.70
43-572	Sazerac Co.	FireFly Sweet Tea		70	1.75L	92.76	29.95	38.70
43-574	Sazerac Co.	FireFly Sweet Tea		70	.75L	111.63	17.95	21.70
43-588	Beam Suntory	Gilbey's 80		80	1.75L	44.47	14.95	23.70
43-596	Heaven Hill	Burnett's Citrus		70	1.75L	47.69	15.95	24.70
43-597	Heaven Hill	Burnett's Citrus		70	.75L	44.35	7.50	11.25
43-599	Heaven Hill	Burnett's Vodka 80 Carry Pk		80	.75L	44.35	7.50	11.25
43-600	Heaven Hill	Burnett's Vodka 80		80	1.75L	47.69	15.95	24.70
43-601	Heaven Hill	Burnett's 80		80	.75L	44.35	7.50	11.25
43-602	Heaven Hill	Burnett's Vodka 80		80	.375L	53.43	4.50	6.38
43-603	Heaven Hill	Burnett's Orange		70	1.75L	47.69	15.95	24.70
43-604	Heaven Hill	Burnett's Orange		70	.75L	44.35	7.50	11.25
43-606	Heaven Hill	Burnett's Raspberry		70	1.75L	47.69	15.95	24.70
43-607	Heaven Hill	Burnett's Raspberry		70	.75L	44.35	7.50	11.25
43-616	Heaven Hill	Burnett's Whipped Cream		70	1.75L	47.69	15.95	24.70
43-617	Heaven Hill	Burnett's Whipped Cream		70	.75L	44.35	7.50	11.25
43-622	Diageo NA	Gordon's Vodka		80	1.75L	54.13	17.95	26.70
43-624	Diageo NA	Gordon's Vodka		80	.75L	53.68	8.95	12.70
43-657	Park St Imp/ Grain & Barrel Spirits	Dixie Southern Vodka	1M	80	1.75L	92.76	29.95	38.70
43-658	Park St Imp/ Grain & Barrel Spirits	Dixie Southern Vodka		80	.75L	54.00	17.95	21.70
43-788	E & J Gallo Winery	New Amsterdam PET		80	.75L	79.44	12.95	16.70
43-790	E & J Gallo Winery	New Amsterdam 100P Vodka		100	1.75L	79.89	25.95	34.70
43-791	E & J Gallo Winery	New Amsterdam 100P		100	.75L	98.76	15.95	19.70
43-793	E & J Gallo Winery	New Amsterdam Vodka		80	1.75L	63.79	20.95	29.70

THE RED TYPE COLOR INDICATES NEW PRODUCTS ON THE MARKET.

CODE	SUPPLIER	BRAND	AGE	PROOF	SIZE	CASE COST	RETAIL PRICE	MXB PRICE
43-795	E & J Gallo Winery	New Amsterdam Vodka		80	.375L	84.98	6.95	8.83
43-796	E & J Gallo Winery	New Amsterdam Peach Flavored		70	1.75L	63.79	20.95	29.70
43-797	E & J Gallo Winery	New Amsterdam Peach Flavored		70	.75L	79.44	12.95	16.70
43-798	E & J Gallo Winery	New Amsterdam Peach Flavored		70	.375L	72.10	5.95	7.83
43-799	E & J Gallo Winery	New Amsterdam Red Berry Flavored		70	1.75L	63.79	20.95	29.70
43-800	E & J Gallo Winery	New Amsterdam Red Berry Flavored		70	.75L	79.44	12.95	16.70
43-801	E & J Gallo Winery	New Amsterdam Red Berry Flavored		70	.375L	72.10	5.95	7.83
43-802	E & J Gallo Winery	New Amsterdam Coconut Flavored		70	1.75L	63.79	20.95	29.70
43-803	E & J Gallo Winery	New Amsterdam Coconut Flavored		70	.75L	79.44	12.95	16.70
43-806	E & J Gallo Winery	New Amsterdam Lemon Flavored		70	.75L	79.44	12.95	16.70
43-807	E & J Gallo Winery	New Amsterdam Passionfruit Flavored		70	.75L	79.44	12.95	16.70
43-808	E & J Gallo Winery	New Amsterdam Pineapple Flavored		70	1.75L	63.79	20.95	29.70
43-809	E & J Gallo Winery	New Amsterdam Pineapple Flavored		70	.75L	79.44	12.95	16.70
43-810	E & J Gallo Winery	New Amsterdam Pineapple Flavored		70	.375L	84.98	6.95	8.83
43-814	E & J Gallo Winery	New Amsterdam Mango Flavored		70	.75L	79.44	12.95	16.70
43-816	E & J Gallo Winery	New Amsterdam Apple Flavored		70	1.75L	63.79	20.95	29.70
43-817	E & J Gallo Winery	New Amsterdam Apple Flavored		70	.75L	79.44	12.95	16.70
43-818	E & J Gallo Winery	New Amsterdam Apple Flavored		70	.375L	72.10	5.95	7.83
43-820	E & J Gallo Winery	New Amsterdam Raspberry Flavored		70	.75L	79.44	12.95	16.70
43-823	E & J Gallo Winery	New Amsterdam Grapefruit Flavored		70	.75L	79.44	12.95	16.70
43-825	E & J Gallo Winery	New Amsterdam Pink Whitney		60	1.75L	63.79	20.95	29.70
43-826	E & J Gallo Winery	New Amsterdam Pink Whitney		60	.75L	79.44	12.95	16.70
43-827	E & J Gallo Winery	New Amsterdam Pink Whitney		60	.375L	84.98	6.95	8.83
43-829	E & J Gallo Winery	New Amsterdam Watermelon Flavored		70	.75L	79.44	12.95	16.70
43-858	Speakeasy Spirits	Pickers		80	.75L	92.20	14.95	18.70
43-880	Sazerac Co.	Nikolai 80		80	1.75L	34.81	11.95	20.70
43-882	Sazerac Co.	Nikolai 80		80	.75L	37.59	6.45	10.20
43-895	Hawaii Sea Spirits(6)	Ocean Vodka		80	.75L	92.76	29.95	33.70
43-920	Sazerac Co.	Mr. Boston Vodka		80	1.75L	31.59	10.95	19.70
43-921	Sazerac Co.	Mr. Boston Vodka		80	.75L	26.64	4.75	8.50
43-936	USDP/ Phillips	UV Blue Raspberry		60	1.75L	57.35	18.95	27.70
43-937	USDP/ Phillips	UV Blue Raspberry		60	.75L	66.55	10.95	14.70
43-939	USDP/ Phillips	UV Vodka		80	1.75L	57.35	18.95	27.70
43-987	Sazerac Co.	Popov Portable		80	.75L	40.80	6.95	10.70
43-990	Sazerac Co.	Popov		80	1.75L	41.25	13.95	22.70
43-992	Sazerac Co.	Popov		80	.75L	40.80	6.95	10.70
44-022	Sazerac Co.(12)	Rain Vodka		80	.375L	34.37	5.95	7.83
44-023	Sazerac Co.	Rain Vodka		80	1.75L	60.57	19.95	28.70
44-024	Sazerac Co.	Rain Vodka		80	.75L	79.44	12.95	16.70
44-028	Sazerac Co.	Rain Mango		60	.75L	79.44	12.95	16.70
44-030	Sazerac Co.	Rain Cucumber		60	.75L	79.44	12.95	16.70
44-041	Sazerac Co.	Relska		80	1.75L	44.47	14.95	23.70
44-043	Sazerac Co.	Relska		80	.75L	26.64	4.75	8.50

The people who know you best can protect you better.

Patty Simpson
CPCU, AAI, CISR Elite, CPIW, CBIA, AINS
Direct: 336.881-3933
Fax: 336.881.3236
psimpson@hpbinsurance.com

The official NC ABC Board Association Sponsored Business Insurance Program

HPB Insurance Group

www.hpbinsurance.com

Insurance:

Not FDIC Insured	Not Bank Guaranteed	May Lose Value
Not Insured by Any Federal Government Agency		Not a Bank Deposit

GREEN = NC PRODUCTS

CODE	SUPPLIER	BRAND	AGE	PROOF	SIZE	CASE COST	RETAIL PRICE	MXB PRICE
44-072	Infinium Spirits	Seagram's Extra Smooth		80	1.75L	60.57	19.95	28.70
44-074	Infinium Spirits	Seagram's Extra Smooth (PET)		80	.75L	60.12	9.95	13.70
44-075	Infinium Spirits	Seagram's Extra Smooth		80	.75L	60.12	9.95	13.70
44-076	Infinium Spirits(12)	Seagram's Extra Smooth		80	.375L	34.37	5.95	7.83
44-090	Campari America	Skyy Infusions Blood Orange		80	.75L	92.32	14.95	18.70
44-091	Campari America	Skyy Infusions Georgia Peach		70	.75L	92.32	14.95	18.70
44-092	Campari America	Skyy Infusions Pineapple		70	.75L	92.32	14.95	18.70
44-094	Campari America	Skyy Infusions Wild Strawberry		70	.75L	92.32	14.95	18.70
44-101	Campari America	Skyy Infusions Citrus		70	.75L	92.32	14.95	18.70
44-105	Campari America	Skyy 80		80	1.75L	76.67	24.95	33.70
44-107	Campari America	Skyy 80		80	.75L	85.88	13.95	17.70
44-108	Campari America(12)	Skyy 80		80	.375L	47.24	7.95	9.83
44-131	Sazerac Co.	Skol		80	1.75L	34.81	11.95	20.70
44-137	Sazerac Co.	Skol		80	.375L	33.47	2.95	4.83
44-138	Diageo NA	Smirnoff Raspberry		70	1.75L	63.79	20.95	29.70
44-139	Diageo NA	Smirnoff Raspberry		70	.75L	85.88	13.95	17.70
44-141	Diageo NA	Smirnoff Orange (rPET)		60	1.75L	63.79	20.95	29.70
44-143	Diageo NA	Smirnoff Orange		70	.75L	85.88	13.95	17.70
44-144	Diageo NA	Smirnoff Citrus rPET		70	1.75L	63.79	20.95	29.70
44-146	Diageo NA	Smirnoff Citrus		70	.75L	85.88	13.95	17.70
44-149	Diageo NA	Smirnoff 80 TRV		80	.75L	85.88	13.95	17.70
44-151	Diageo NA	Smirnoff 80 (PET)		80	1.75L	63.79	20.95	29.70
44-152	Diageo NA	Smirnoff 80		80	.75L	85.88	13.95	17.70
44-153	Diageo NA	Smirnoff Blue Raspberry Lemonade		60	.75L	85.88	13.95	17.70
44-155	Diageo NA	Smirnoff Spicy Tamarind		70	.75L	85.88	13.95	17.70
44-156	Diageo NA	Smirnoff 80		80	.375L	91.42	7.45	9.33
44-158	Diageo NA	Smirnoff Vanilla		70	.75L	85.88	13.95	17.70
44-161	Diageo NA	Smirnoff Green Apple		70	.75L	85.88	13.95	17.70
44-162	Diageo NA	Smirnoff Peach Lemonade		60	.75L	85.88	13.95	17.70
44-163	Diageo NA	Smirnoff Peach Lemonade		60	1.75L	60.57	19.95	28.70
44-168	Diageo NA	Smirnoff Watermelon		70	.75L	85.88	13.95	17.70
44-169	Sazerac Co.	Platinum 10X Vodka		80	.75L	79.44	12.95	16.70
44-171	Sazerac Co.	Platinum 7X		80	1.75L	54.13	17.95	26.70
44-172	Sazerac Co.	Platinum 7X Traveler		80	.75L	47.24	7.95	11.70
44-173	Sazerac Co.	Platinum 7X		80	.75L	47.24	7.95	11.70
44-174	Sazerac Co.	Platinum 7X		80	.375L	59.23	4.95	6.83
44-176	Diageo NA	Smirnoff Strawberry		70	.75L	85.88	13.95	17.70
44-183	Diageo NA	Smirnoff Cherry		70	.75L	85.88	13.95	17.70
44-186	Diageo NA	Smirnoff Lime		70	.75L	85.88	13.95	17.70
44-189	Diageo NA	Smirnoff Blueberry		70	.75L	85.88	13.95	17.70
44-201	Sazerac Co.	Travelers Club Vodka 80		80	1.75L	29.98	10.45	19.20
44-202	Sazerac Co.	Travelers Club Vodka 80		80	.75L	26.00	4.65	8.40
44-204	Sazerac Co.	Travelers Club Vodka 80		80	.375L	33.47	2.95	4.83
44-209	Diageo NA	Smirnoff Pineapple		70	.75L	85.88	13.95	17.70
44-219	Diageo NA	Smirnoff Whipped Cream		60	.75L	85.88	13.95	17.70

THE RED TYPE COLOR INDICATES NEW PRODUCTS ON THE MARKET.

CODE	SUPPLIER	BRAND	AGE	PROOF	SIZE	CASE COST	RETAIL PRICE	MXB PRICE
44-221	Diageo NA	Smirnoff Peach		70	.75L	85.88	13.95	17.70
44-229	Diageo NA	Smirnoff Kissed Caramel		60	.75L	85.88	13.95	17.70
44-230	Diageo NA	Smirnoff Sours Berry Lemon		60	.75L	85.88	13.95	17.70
44-237	Fifth Generation	Tito's Handmade Vodka		80	1.75L	131.40	41.95	50.70
44-238	Fifth Generation	Tito's Handmade Vodka		80	.75L	143.83	22.95	26.70
44-239	Fifth Generation(12)	Tito's Handmade Vodka		80	.375L	85.88	13.95	15.83
44-240	Fifth Generation	Tito's Handmade Vodka (Brick)		80	600ML	60.63	23.95	26.95
44-242	Montebello Brands	Vladimir 80		80	1.75L	45.60	15.30	24.05
44-297	MHW/ American Vintage Bev	White Claw Black Cherry Vodka		80	.75L	124.51	19.95	23.70
44-308	Heaven Hill	Deep Eddy Peach Vodka		70	1.75L	108.86	34.95	43.70
44-309	Heaven Hill(12)	Deep Eddy Vodka		80	.375L	60.12	9.95	11.83
44-310	Heaven Hill	Deep Eddy Vodka		80	1.75L	108.86	34.95	43.70
44-311	Heaven Hill	Deep Eddy Vodka		80	.75L	124.51	19.95	23.70
44-313	Heaven Hill	Deep Eddy Sweet Tea		70	.75L	124.51	19.95	23.70
44-314	Heaven Hill	Deep Eddy Ruby Red		70	1.75L	108.86	34.95	43.70
44-315	Heaven Hill	Deep Eddy Ruby Red Grapefruit		70	.75L	124.51	19.95	23.70
44-316	Heaven Hill	Deep Eddy Cranberry		70	.75L	124.51	19.95	23.70
44-317	Heaven Hill	Deep Eddy Lemon		70	.75L	124.51	19.95	23.70
44-318	Heaven Hill	Deep Eddy Peach		70	.75L	124.51	19.95	23.70
44-319	Heaven Hill	Deep Eddy Lemon		70	1.75L	108.86	34.95	43.70
44-321	Heaven Hill	Deep Eddy Orange		70	.75L	124.51	19.95	23.70
44-327	Heaven Hill(12)	Deep Eddy Lemon		70	.375L	60.12	9.95	11.83
44-329	Heaven Hill	Deep Eddy Lime Vodka		70	.75L	124.51	19.95	23.70
44-331	Heaven Hill	Deep Eddy Lime Vodka		70	1.75L	108.86	34.95	43.70
44-343	Beam Suntory	Truly Strawberry Lemonade		60	.75L	118.07	18.95	22.70
44-344	Beam Suntory	Truly Wild Berry		60	.75L	118.07	18.95	22.70
44-345	Beam Suntory	Truly Pineapple Mango		60	.75L	118.07	18.95	22.70
44-350	Sazerac Co.	Taaka Vodka		80	1.75L	29.98	10.45	19.20
44-351	Sazerac Co.	Taaka Vodka		80	.75L	26.64	4.75	8.50
44-377	Diageo NA	Smirnoff Zero Sugar Cucumber & Lime		60	.75L	85.88	13.95	17.70
44-379	Diageo NA	Smirnoff Zero Sugar Strawberry and Rose		60	.75L	85.88	13.95	17.70
44-381	Diageo NA	Smirnoff Zero Sugar Watermelon and Mint		60	.75L	85.88	13.95	17.70
44-382	Diageo NA	Smirnoff Pink Lemonade		60	1.75L	63.79	20.95	29.70
44-383	Diageo NA	Smirnoff Pink Lemonade		60	.75L	85.88	13.95	17.70
44-406	Blackbird Spirits(6)	Dr. Stoner's Fresh Herb Vodka		84	.75L	76.55	24.95	28.70
46-010	Heaven Hill	Aristocrat Vodka 100		100	1.75L	55.90	18.50	27.25
46-011	Heaven Hill	Aristocrat Vodka 100		100	.75L	57.22	9.50	13.25
46-153	Sazerac Co.	Mr. Boston		100	1.75L	54.13	17.95	26.70
46-211	McCormick Distilling Co.	360 Georgia Peach		70	.75L	98.76	15.95	19.70
46-220	McCormick Distilling Co.	360 Double Chocolate Vodka		70	.75L	98.76	15.95	19.70
46-222	McCormick Distilling Co.	360 Vodka		80	1.75L	84.72	27.45	36.20
46-223	McCormick Distilling Co.	360 Vodka		80	.75L	98.76	15.95	19.70
46-228	Diageo NA	Smirnoff 100		100	1.75L	86.33	27.95	36.70
46-230	Diageo NA	Smirnoff 100		100	.75L	98.76	15.95	19.70
46-234	Diageo NA	Smirnoff 100		100	.375L	117.18	9.45	11.33

CODE	SUPPLIER	BRAND	AGE	PROOF	SIZE	CASE COST	RETAIL PRICE	MXB PRICE
46-256	Sazerac Co.	Wheatley Vodka		82	1.75L	118.52	37.95	46.70
46-257	Sazerac Co.	Wheatley Vodka		82	.75L	137.39	21.95	25.70
46-260	Western Son Distillery	Western Son Vodka		80	1.75L	92.76	29.95	38.70
46-284	Heaven Hill	Aristocrat Vodka 90		90	1.75L	47.69	15.95	24.70
46-285	Heaven Hill	Aristocrat Vodka 90		90	.75L	50.79	8.50	12.25
46-287	Heaven Hill	Aristocrat Vodka 90		90	.375L	59.23	4.95	6.83
46-495	Diageo NA	Smirnoff Silver		90	1.75L	79.89	25.95	34.70
46-497	Diageo NA	Smirnoff Silver		90	.75L	85.88	13.95	17.70
Vodka -- Imported								
46-508	Pernod Ricard USA	Absolut Peach		80	.75L	143.83	22.95	26.70
46-511	Pernod Ricard USA	Absolut Raspberri		80	.75L	143.83	22.95	26.70
46-512	Pernod Ricard USA	Absolut Lime		80	.75L	143.83	22.95	26.70
46-514	Pernod Ricard USA	Absolut Vanilia		80	.75L	143.83	22.95	26.70
46-516	Pernod Ricard USA	Absolut Mandrin		80	1.75L	131.40	41.95	50.70
46-517	Pernod Ricard USA	Absolut Mandrin		80	.75L	143.83	22.95	26.70
46-518	Pernod Ricard USA	Absolut Mandrin		80	.375L	162.25	12.95	14.83
46-519	Pernod Ricard USA	Absolut Citron		80	1.75L	131.40	41.95	50.70
46-520	Pernod Ricard USA	Absolut Citron		80	.75L	143.83	22.95	26.70
46-521	Pernod Ricard USA	Absolut Citron		80	.375L	162.25	12.95	14.83
46-523	Pernod Ricard USA	Absolut Peppar		80	.75L	143.83	22.95	26.70
46-525	Pernod Ricard USA	Absolut Grapefruit		80	.75L	143.83	22.95	26.70
46-528	Pernod Ricard USA	Absolut Pears		80	.75L	143.83	22.95	26.70
46-530	Pernod Ricard USA	Absolut		80	1.75L	131.40	41.95	50.70
46-531	Pernod Ricard USA	Absolut		80	.75L	124.51	19.95	23.70
46-533	Pernod Ricard USA	Absolut		80	.375L	162.25	12.95	14.83
46-537	Pernod Ricard USA	Absolut Mango		80	.75L	143.83	22.95	26.70
46-538	Brown - Forman	Finlandia		80	1.75L	99.20	31.95	40.70
46-539	Brown - Forman	Finlandia		80	.75L	105.20	17.00	20.75
46-540	Pernod Ricard USA	Absolut Lime		80	1.75L	131.40	41.95	50.70
46-541	Pernod Ricard USA(6)	Absolut Wild Berri		76	.75L	70.23	22.95	26.70
46-549	Pernod Ricard USA(6)	Absolut Watermelon		76	.75L	70.23	22.95	26.70
46-552	MHW/ Chopin Vodka	Chopin Potato		80	1.75L	157.15	49.95	58.70
46-553	MHW/ Chopin Vodka(6)	Chopin Potato		80	.75L	89.54	28.95	32.70
46-557	Moet Hennessy	Belvedere		80	1.75L	195.79	61.95	70.70
46-558	Moet Hennessy(6)	Belvedere Pure		80	.75L	92.76	29.95	33.70
46-559	Moet Hennessy(12)	Belvedere Pure Organic		80	.375L	92.31	14.95	16.83
46-561	Moet Hennessy(6)	Belvedere Smogory Forest Rye		80	.75L	102.42	32.95	36.70
46-564	Diageo NA	Ciroc Summer Citrus		70	.75L	188.90	29.95	33.70
46-567	Stoli Group USA	Stoli Blueberi		75	.75L	124.47	19.95	23.70
46-576	Stoli Group USA	Stoli Ohranj		75	.75L	124.47	19.95	23.70
46-578	Stoli Group USA(6)	Stoli Elit		80	.75L	124.95	39.95	43.70
46-581	Stoli Group USA	Stolichnaya 100		100	.75L	163.13	25.95	29.70
46-588	Stoli Group USA	Stoli Razberi		75	.75L	124.47	19.95	23.70
46-592	Stoli Group USA	Stoli Vanil		75	.75L	124.47	19.95	23.70

THE RED TYPE COLOR INDICATES NEW PRODUCTS ON THE MARKET.

CODE	SUPPLIER	BRAND	AGE	PROOF	SIZE	CASE COST	RETAIL PRICE	MXB PRICE
46-594	Stoli Group USA	Stolichnaya 80		80	1.75L	118.52	37.95	46.70
46-595	Stoli Group USA	Stolichnaya 80		80	.75L	124.47	19.95	23.70
46-599	Stoli Group USA(12)	Stolichnaya 80		80	.375L	60.03	9.95	11.83
46-610	Diageo NA	Tanqueray Sterling		80	1.75L	60.57	19.95	28.70
46-611	Diageo NA	Tanqueray Sterling		80	.75L	79.44	12.95	16.70
46-623	Beam Suntory(6)	Haku Vodka		80	.75L	86.33	27.95	31.70
46-627	Moet Hennessy(6)	Belvedere Organic Blackberry & Lemon		80	.75L	102.42	32.95	36.70
46-628	Moet Hennessy(6)	Belvedere Organic Lemon & Basil		80	.75L	102.42	32.95	36.70
46-629	Moet Hennessy(6)	Belvedere Organic Pear & Ginger		80	.75L	102.42	32.95	36.70
46-640	Sazerac Co.	Fris Vodka		80	1.75L	38.03	12.95	21.70
46-641	Sazerac Co.	Fris Vodka		80	.75L	60.12	9.95	13.70
46-642	MHW/ Broken Shed	Broken Shed Vodka		80	1.75L	118.52	37.95	46.70
46-645	MHW/ Broken Shed(6)	Broken Shed Vodka		80	.75L	60.57	19.95	23.70
46-665	Diageo NA	Ciroc Mango		70	1.75L	166.81	52.95	61.70
46-666	Diageo NA	Ciroc Mango		70	.75L	188.90	29.95	33.70
46-667	Diageo NA(12)	Ciroc Mango		70	.375L	111.63	17.95	19.83
46-670	Diageo NA	Ciroc Apple		70	1.75L	166.81	52.95	61.70
46-671	Diageo NA	Ciroc Apple		70	.75L	188.90	29.95	33.70
46-672	Diageo NA(12)	Ciroc Apple		70	.375L	98.76	15.95	17.83
46-689	Diageo NA	Ciroc Passion		70	.75L	188.90	29.95	33.70
46-690	Diageo NA	Ciroc Passion		60	1.75L	166.81	52.95	61.70
46-691	Diageo NA(12)	Ciroc Passion		60	.375L	111.63	17.95	19.83
46-712	Diageo NA	Ciroc Red Berry		70	1.75L	166.81	52.95	61.70
46-713	Diageo NA	Ciroc Red Berry		70	.75L	188.90	29.95	33.70
46-714	Diageo NA(12)	Ciroc Red Berry		70	.375L	111.63	17.95	19.83
46-715	Diageo NA	Ciroc Coconut		70	1.75L	166.81	52.95	61.70
46-716	Diageo NA	Ciroc Coconut		70	.75L	188.90	29.95	33.70
46-717	Diageo NA(12)	Ciroc Coconut		70	.375L	98.76	15.95	17.83
46-718	Diageo NA	Ciroc		80	1.75L	166.81	52.95	61.70
46-720	Diageo NA	Ciroc		80	.75L	188.90	29.95	33.70
46-721	Diageo NA(12)	Ciroc		80	.375L	98.76	15.95	17.83
46-723	Diageo NA	Ciroc Peach		70	.75L	188.90	29.95	33.70
46-729	Diageo NA	Ciroc Peach		70	1.75L	166.81	52.95	61.70
46-730	Diageo NA(12)	Ciroc Peach		70	.375L	111.63	17.95	19.83
46-746	Deutsch Family W & S	Luksusowa Potato		80	1.75L	83.11	26.95	35.70
46-747	Deutsch Family W & S	Luksusowa Potato		80	.75L	85.88	13.95	17.70
46-751	Diageo NA	Ciroc Pineapple		70	1.75L	166.81	52.95	61.70
46-752	Diageo NA	Ciroc Pineapple		70	.75L	188.90	29.95	33.70
46-753	Diageo NA(12)	Ciroc Pineapple		70	.375L	111.63	17.95	19.83
46-754	Diageo NA	Ciroc Summer Watermelon		70	1.75L	166.81	52.95	61.70
46-755	Diageo NA	Ciroc Summer Watermelon		70	.75L	188.90	29.95	33.70
46-756	Diageo NA(12)	Ciroc Summer Watermelon		70	.375L	98.76	15.95	17.83
46-758	Sazerac/ 375 Park Ave Spirits	Sobieski Polish		80	1.75L	60.57	19.95	28.70
46-759	Sazerac/ 375 Park Ave Spirits	Sobieski Polish		80	.75L	79.44	12.95	16.70
46-765	Sazerac/ 375 Park Ave Spirits(6)	Van Gogh Double Espresso		70	.75L	70.23	22.95	26.70

THE VODKA OF TOMORROW™

DISCOVER WHAT VODKA CAN BE.

Aug-Sept-Oct
Quarterly Price Reduction

$19.95 (Save $2)
Regular Price: $21.95
750ml Bottle
NC CODE 46-645

$37.95 (Save $1)
Regular Price: $38.95
1.75L Bottle
NC CODE 46-642

FIND RECIPES AND INSPIRATION AT BROKENSHED.COM

Broken Shed Vodka, 40% ABV, Distilled from Whey. Imported to the USA by Broken Shed Imports, Manhasset, NY. Broken Shed Vodka is produced by Broken Shed Limited, Wanaka, New Zealand. **Drink Responsibly.**
© 2023 Broken Shed Limited.

GREEN = NC PRODUCTS

CODE	SUPPLIER	BRAND	AGE	PROOF	SIZE	CASE COST	RETAIL PRICE	MXB PRICE
46-783	Luxco	Pearl		80	1.75L	50.91	16.95	25.70
46-784	Luxco	Pearl		80	.75L	60.12	9.95	13.70
46-822	Proximo Spirits	Three Olives Cherry		70	.75L	92.32	14.95	18.70
46-826	Proximo Spirits	Three Olives		80	1.75L	83.11	26.95	35.70
46-827	Proximo Spirits	Three Olives		80	.75L	92.32	14.95	18.70
46-828	Bacardi USA(6)	Grey Goose Essences Strawberry & Lemongrass		60	.75L	86.33	27.95	31.70
46-830	Bacardi USA(6)	Grey Goose Essences Watermelon & Basil		60	.75L	86.33	27.95	31.70
46-835	Bacardi USA(6)	Grey Goose Essences White Peach & Rosemary		60	.75L	86.33	27.95	31.70
46-836	Bacardi USA	Grey Goose		80	1.75L	157.14	49.95	58.70
46-837	Bacardi USA	Grey Goose		80	.75L	176.02	27.95	31.70
46-838	Bacardi USA(12)	Grey Goose		80	.375L	98.76	15.95	17.83
46-840	Bacardi USA	Grey Goose L'Orange		80	1.75L	157.14	49.95	58.70
46-841	Bacardi USA(6)	Grey Goose L'Orange		80	.75L	86.33	27.95	31.70
46-844	Bacardi USA(6)	Grey Goose Le Citron		80	.75L	86.33	27.95	31.70
46-847	Bacardi USA(6)	Grey Goose La Poire		80	.75L	86.33	27.95	31.70
46-859	Diageo NA	Ketel One		80	1.75L	141.06	44.95	53.70
46-860	Diageo NA	Ketel One		80	.75L	150.27	23.95	27.70
46-861	Diageo NA(12)	Ketel One		80	.375L	85.88	13.95	15.83
46-862	Constellation Brands	Svedka Strawberry Lemonade		70	.75L	92.23	14.95	18.70
46-867	Constellation Brands	Svedka Traveler (PET)		80	.75L	79.44	12.95	16.70
46-868	Constellation Brands	Svedka		80	1.75L	73.45	23.95	32.70
46-869	Constellation Brands	Svedka		80	.75L	79.44	12.95	16.70
46-870	Constellation Brands	Svedka		80	.375L	91.42	7.45	9.33
46-874	Constellation Brands	Svedka Citron		70	1.75L	73.45	23.95	32.70
46-880	Constellation Brands	Svedka Mango Pineapple		70	.75L	92.32	14.95	18.70
46-882	Diageo NA	Ketel One Oranje		80	.75L	156.71	24.95	28.70
46-884	Diageo NA	Ketel One Citroen		80	1.75L	141.06	44.95	53.70
46-885	Diageo NA	Ketel One Citroen		80	.75L	156.71	24.95	28.70
46-887	Diageo NA	Ketel One Botanical Cucumber & Mint		60	.75L	150.27	23.95	27.70
46-889	Diageo NA	Ketel One Botanical Peach & Orange Blossom		60	.75L	150.27	23.95	27.70
46-891	Diageo NA	Ketel One Botanical Grapefruit & Rose		60	.75L	150.27	23.95	27.70
46-902	Constellation Brands	Svedka Blue Raspberry		70	.75L	92.23	14.95	18.70
46-903	Constellation Brands	Svedka Cherry Limeade		70	.75L	92.32	14.95	18.70
46-928	Beam Suntory(6)	Effen Blood Orange		75	.75L	76.67	24.95	28.70
46-929	Beam Suntory(6)	Effen Green Apple		75	.75L	76.67	24.95	28.70
46-930	Beam Suntory(6)	Effen Dutch Raspberry		75	.75L	76.67	24.95	28.70
46-931	Beam Suntory(6)	Effen Black Cherry		75	.75L	76.67	24.95	28.70
46-932	Beam Suntory(6)	Effen Cucumber		75	.75L	76.67	24.95	28.70
46-934	Beam Suntory(6)	Effen		80	.75L	76.67	24.95	28.70
46-947	Proximo Spirits	Three Olives Loopy		60	.75L	92.32	14.95	18.70
46-949	Proximo Spirits	Three Olives Grape		70	.75L	92.32	14.95	18.70
46-953	Beam Suntory	Pinnacle Whipped		60	1.75L	57.35	18.95	27.70
46-957	Beam Suntory	Pinnacle Whipped		60	.75L	66.56	10.95	14.70
46-960	Beam Suntory	Pinnacle Kiwi Strawberry		70	.75L	66.56	10.95	14.70
46-962	Beam Suntory	Pinnacle Citrus		70	1.75L	57.35	18.95	27.70

THE RED TYPE COLOR INDICATES NEW PRODUCTS ON THE MARKET.

CODE	SUPPLIER	BRAND	AGE	PROOF	SIZE	CASE COST	RETAIL PRICE	MXB PRICE
46-967	Beam Suntory	Pinnacle Cherry		70	.75L	66.56	10.95	14.70
46-973	Beam Suntory	Pinnacle 100		100	.75L	98.76	15.95	19.70
46-974	Beam Suntory	Pinnacle 100		100	1.75L	79.89	25.95	34.70
46-975	Beam Suntory	Pinnacle		80	1.75L	57.35	18.95	27.70
46-976	Beam Suntory	Pinnacle		80	.75L	66.56	10.95	14.70
46-977	Beam Suntory	Pinnacle		80	.375L	72.10	5.95	7.83
46-978	Beam Suntory	Pinnacle (PET)		80	.75L	66.56	10.95	14.70
46-980	Beam Suntory	Pinnacle Tropical Punch		70	.75L	66.56	10.95	14.70
46-983	Beam Suntory	Pinnacle Cake		70	.75L	66.56	10.95	14.70
46-992	Infinium Spirits(6)	Crystal Head		80	.75L	157.15	49.95	53.70
47-004	William Grant & Sons(6)	Reyka		80	.75L	76.67	24.95	28.70
47-006	William Grant & Sons	Reyka		80	1.75L	128.18	40.95	49.70
70-014	Ivex Marketing & Sales	Beattie's Vodka		80	.75L	124.51	19.95	23.70
70-100	Beam Suntory	Pinnacle Peach		70	.75L	66.56	10.95	14.70
70-108	Beam Suntory	Pinnacle Grape		70	.75L	66.56	10.95	14.70
70-110	Beam Suntory	Pinnacle Pineapple		70	1.75L	57.35	18.95	27.70
70-111	Beam Suntory	Pinnacle Pineapple		70	.75L	66.56	10.95	14.70
Rum								
66-665	Aristotle Spirits	Aristotle Spirits Explor Navy Strength Rum		120	.75L	221.00	34.95	38.70
66-068	Bogue Sound Distillery(6)	John Newland Maffitt Barrel Rested White	3M	80	.75L	73.45	23.95	27.70
66-071	Bogue Sound Distillery(6)	John Newland Maffitt Spiced Rum	3M	80	.75L	89.54	28.95	32.70
66-210	Broad Branch Distillery(6)	Broad Branch Sungrazer Amber Rum		80	.75L	115.30	36.95	40.70
66-555	Broad Branch Distillery(6)	Broad Branch Sungrazer Pride Amber Rum	3M	80	.75L	115.30	36.95	40.70
66-082	Broadslab Distillery(6)	Carolina Coast Spiced Rum		80	.75L	89.55	28.95	32.70
66-651	Cape Fear Distillery(6)	Cape Fear Distillery Rum		80	.75L	76.67	24.95	28.70
66-653	Cape Fear Distillery(6)	Beach Blast Coconut Rum Cream		34	.75L	76.67	24.95	28.70
66-654	Cape Fear Distillery(6)	Cape Fear Silver Rum		80	.75L	76.67	24.95	28.70
66-435	Cultivated Cocktails(6)	Hazel 63 Rum		80	.75L	95.98	30.95	34.70
66-310	Dalton Distillery(6)	Hammond Oak Rum	3M	87	.75L	108.86	34.95	38.70
66-313	Dalton Distillery(6)	Hammond Coffee		80	.75L	108.86	34.95	38.70
66-316	Dalton Distillery	Hammond 80		80	.75L	156.71	24.95	28.70
66-594	End of Days Distillery(6)	End of Days Barrel Aged Rum	1Y	90	.75L	134.55	42.95	46.70
66-595	End of Days Distillery(6)	End of Days Rum	1M	84	.75L	73.45	23.95	27.70
66-596	End of Days Distillery(6)	End of Days Barrel Rested Rum		84	.75L	108.75	34.95	38.70
66-350	Fair Game Beverage	Fair Game Amber Rum	18M	80	.75L	317.68	49.95	53.70
66-672	Instill Distilling	Instill Distilling Spiced Rum		80	.75L	157.96	25.15	28.90
66-673	Instill Distilling	Instill Distilling Aeva Rum		86	.75L	203.03	32.15	35.90
66-675	Instill Distilling	Instill Distilling White Rum		80	.75L	138.64	22.15	25.90
66-711	Liberty and Plenty Distillery(6)	Cap & Cane White Rum		84	.75L	67.00	21.95	25.70
66-265	Lonerider Spirits(6)	Lonerider White Rum		80	.75L	76.67	24.95	28.70
66-147	Muddy River Distillery	Muddy River Basil Carolina Rum		70	.75L	156.71	24.95	28.70
66-148	Muddy River Distillery	Muddy River Coconut Rum		70	.75L	156.71	24.95	28.70
66-149	Muddy River Distillery	Muddy River Spiced Rum		80	.75L	176.00	27.95	31.70
66-151	Muddy River Distillery	Muddy River Silver Rum		80	.75L	156.71	24.95	28.70

GREEN = NC PRODUCTS

CODE	SUPPLIER	BRAND	AGE	PROOF	SIZE	CASE COST	RETAIL PRICE	MXB PRICE
66-154	Muddy River Distillery	Muddy River Queen Charlotte's Reserve	1Y	84	.75L	188.90	29.95	33.70
66-155	Muddy River Distillery	Muddy River Queen Charlotte's Reserve 4Y	4Y	84	.75L	253.29	39.95	43.70
66-156	Muddy River Distillery	Muddy River Coffee Rum		60	.75L	176.02	27.95	31.70
66-566	Murto Made(6)	Banana Fosters Flv Rum		80	.75L	77.84	25.35	29.10
66-696	Next Century Spirits	Old North State Rum		80	.75L	157.97	25.15	28.90
66-600	Outer Banks Craft Distilling	Kill Devil Rum		80	.75L	156.71	24.95	28.70
66-603	Outer Banks Craft Distilling	Kill Devil Pecan Rum		80	.75L	188.90	29.95	33.70
66-605	Outer Banks Craft Distilling	Kill Devil Gold Rum	1Y	80	.75L	208.22	32.95	36.70
66-614	Oxford Oaks Distillery	Oxford Oaks Rum - Under the Oaks	3M	80	.75L	156.56	24.95	28.70
66-702	Raleigh Rum Company(6)	Raleigh Rum Co. White Rum		82	.75L	73.45	23.95	27.70
66-705	Raleigh Rum Company(6)	Raleigh Rum Co. Spiced Rum		82	.75L	86.33	27.95	31.70
66-706	Raleigh Rum Company(6)	Raleigh Rum Co. Sweet Dark Rum		80	.75L	86.33	27.95	31.70
66-707	Raleigh Rum Company(12)	Carolina Reaper Pepper Rum		80	.375L	111.63	17.95	19.83
66-482	Scotts Point Distillery(12)	Pamlico Rum		80	.375L	111.54	17.95	19.83
66-295	Seven Jars Distillery	Seven Jars Rum		80	.75L	124.50	19.95	23.70
66-616	The Beesiness Distillery	Stainless Still Distillery Rum		80	.75L	190.15	30.15	33.90
66-785	The Old Nick Williams Co.(6)	Jamerican White Rum		80	.75L	74.70	24.35	28.10
66-786	The Old Nick Williams Co.(6)	Jamerican Aged Rum		85	.75L	90.80	29.35	33.10
66-787	The Old Nick Williams Co.(6)	3 Sisters White Rum		90	.75L	106.89	34.35	38.10
66-183	Top Spirits(6)	TOPO 4.2.22 TRIUMPHANT Rum	3Y	92	.75L	206.80	65.40	69.15
66-337	Walton's Distillery	Junior Walton's Rum		80	.75L	163.00	25.95	29.70
47-017	Bacardi USA	Bacardi Spiced		70	1.75L	67.01	21.95	30.70
47-018	Bacardi USA	Bacardi Spiced		70	.75L	66.56	10.95	14.70
47-051	MHW/ Fishbowl	Blue Chair Bay Coconut Rum		53	.75L	124.51	19.95	23.70
47-055	MHW/ Fishbowl	Blue Chair Bay Banana Rum Cream		30	.75L	124.51	19.95	23.70
47-059	MHW/ Fishbowl	Blue Chair Bay Key Lime Cream		30	.75L	124.51	19.95	23.70
47-076	Heaven Hill	Admiral Nelson's Silver		80	1.75L	60.57	19.95	28.70
47-077	Heaven Hill	Admiral Nelson's Silver		80	.75L	66.56	10.95	14.70
47-101	Diageo NA(6)	Ron Zacapa 23Y	23Y	80	.75L	157.15	49.95	53.70
47-118	Beam Suntory	Calico Jack Coconut Rum		42	1.75L	50.91	16.95	25.70
47-119	Beam Suntory	Calico Jack Coconut Rum		42	.75L	53.68	8.95	12.70
47-122	Beam Suntory	Calico Jack Pineapple Rum		42	.75L	53.68	8.95	12.70
47-145	Sazerac Co.	Calypso Spiced Rum		70	1.75L	50.91	16.95	25.70
47-156	Brown - Forman(6)	Diplomatico Reserva Exclusiva	12Y	80	.75L	141.06	44.95	48.70
47-195	Sovereign Brands(6)	Bumbu Rum		70	.75L	115.30	36.95	40.70
47-196	Sovereign Brands(6)	Bumbu XO	15Y	80	.75L	134.60	42.95	46.70
47-197	Sovereign Brands(12)	Bumbu Rum	15Y	30	.375L	137.35	21.95	23.83
47-217	Sazerac Co.	Mr. Boston Light Rum		80	.75L	34.37	5.95	9.70
47-233	Sans Wine & Spirits(6)	Bacoo White	3Y	86	.75L	67.01	21.95	25.70
47-234	Sans Wine & Spirits(6)	Bacoo Dominican 5Y	5Y	80	.75L	70.23	22.95	26.70
47-235	Sans Wine & Spirits(6)	Bacoo Dominican 8Y	8Y	80	.75L	83.11	26.95	30.70
47-237	Sans Wine & Spirits(6)	Bacoo Dominican 12Y	12Y	80	.75L	99.20	31.95	35.70
47-289	Maison Ferrand USA(6)	Plantation Grand Reserve 5Y Rum	5Y	80	.75L	82.84	26.90	30.65
47-293	Maison Ferrand USA(6)	Plantation Original Dark Rum	4Y	80	.75L	60.57	19.95	23.70
47-296	Maison Ferrand USA(6)	Plantation Pineapple Rum		80	.75L	99.20	31.95	35.70

THE RED TYPE COLOR INDICATES NEW PRODUCTS ON THE MARKET.

CODE	SUPPLIER	BRAND	AGE	PROOF	SIZE	CASE COST	RETAIL PRICE	MXB PRICE
47-387	Bacardi USA	Havana Club Anejo Blanco		80	.75L	124.51	19.95	23.70
47-390	Bacardi USA	Havana Club Anejo Clasico		80	.75L	143.83	22.95	26.70
47-470	Heaven Hill	Ron Llave Blanco Supremo		80	1.75L	57.35	18.95	27.70
47-471	Heaven Hill	Ron Llave Blanco Supremo		80	.75L	47.24	7.95	11.70
47-474	Heaven Hill	Ron Llave Oro Supremo		80	1.75L	57.35	18.95	27.70
47-499	E & J Gallo Winery	RumHaven Coconut Caribbean		42	.75L	98.76	15.95	19.70
47-562	Heaven Hill	Whaler's "Killer" Coconut		40	.75L	66.56	10.95	14.70
47-568	Bacardi USA(6)	Pyrat XO Reserve Rum		80	.75L	115.30	36.95	40.70
47-651	Proximo Spirits	Kraken Original Spiced Rum 94P		94	1.75L	105.64	33.95	42.70
47-652	Proximo Spirits	Kraken Original Spiced Rum 94P		94	.75L	137.39	21.95	25.70
47-653	Proximo Spirits(12)	Kraken Original Spiced Rum 94P		94	.375L	73.00	11.95	13.83
47-655	Proximo Spirits	Kraken Gold Spiced Rum 70		70	.75L	124.51	19.95	23.70
47-665	3 Badge Beverage Corp.(6)	Kirk and Sweeney Gran Reserva Superior	23Y	80	.75L	186.00	58.95	62.70
47-667	3 Badge Beverage Corp.(6)	Kirk and Sweeney Reserva	12Y	80	.75L	121.60	38.95	42.70
47-750	Bacardi USA	Bacardi Ocho		80	.75L	188.90	29.95	33.70
47-761	Bacardi USA	Bacardi Raspberry		70	1.75L	67.01	21.95	30.70
47-762	Bacardi USA	Bacardi Raspberry		70	.75L	66.56	10.95	14.70
47-765	Bacardi USA	Bacardi Coconut		70	1.75L	67.01	21.95	30.70
47-766	Bacardi USA	Bacardi Coconut		70	.75L	85.88	13.95	17.70
47-767	Bacardi USA(12)	Bacardi Coconut		70	.375L	40.80	6.95	8.83
47-774	Bacardi USA	Bacardi Dragonberry		70	1.75L	67.01	21.95	30.70
47-775	Bacardi USA	Bacardi Dragonberry		70	.75L	66.56	10.95	14.70
47-777	Bacardi USA	Bacardi Pineapple		70	1.75L	67.01	21.95	30.70
47-778	Bacardi USA	Bacardi Pineapple		70	.75L	85.88	13.95	17.70
47-786	Bacardi USA	Bacardi Lime		70	.75L	66.56	10.95	14.70
47-798	Bacardi USA	Bacardi Limon		70	1.75L	67.01	21.95	30.70
47-799	Bacardi USA	Bacardi Limon		70	.75L	85.88	13.95	17.70
47-800	Bacardi USA(12)	Bacardi Limon		70	.375L	40.80	6.95	8.83
47-801	Bacardi USA	Bacardi Black		80	1.75L	67.01	21.95	30.70
47-803	Bacardi USA	Bacardi Black		80	.75L	85.88	13.95	17.70
47-806	Bacardi USA	Bacardi Black		80	.375L	84.98	6.95	8.83
47-815	Bacardi USA	Bacardi Tropical		70	.75L	85.88	13.95	17.70
47-816	Bacardi USA	Bacardi Tropical		70	1.75L	67.01	21.95	30.70
47-818	Bacardi USA	Bacardi Gold PET		80	1.75L	67.01	21.95	30.70
47-819	Bacardi USA	Bacardi Gold		80	1.75L	67.01	21.95	30.70
47-820	Bacardi USA	Bacardi Gold (PET)		80	.75L	85.88	13.95	17.70
47-821	Bacardi USA	Bacardi Gold		80	.75L	85.88	13.95	17.70
47-822	Bacardi USA	Bacardi Mango Chile		70	1.75L	67.01	21.95	30.70
47-823	Bacardi USA	Bacardi Mango Chile		70	.75L	66.56	10.95	14.70
47-824	Bacardi USA	Bacardi Gold		80	.375L	84.98	6.95	8.83
47-826	Bacardi USA	Bacardi Anejo Cuatro	4Y	80	.75L	124.51	19.95	23.70
47-840	Bacardi USA	Bacardi Superior TRV		80	.75L	85.88	13.95	17.70
47-841	Bacardi USA	Bacardi Superior		80	1.75L	67.01	21.95	30.70
47-842	Bacardi USA	Bacardi Superior PET		80	1.75L	67.01	21.95	30.70
47-843	Bacardi USA	Bacardi Superior		80	.75L	85.88	13.95	17.70

Junior Waltons Rum

NC Code #66-337
80 Proof - 40% alc/vol
750 mL
12 Pack Case
Retail Price: $25.95
MXB Price: $29.70

Walton's Distillery
261 Ben Williams Rd.
Jacksonville, NC 28540
910-347-7770
www.waltonsdistillery.com

GREEN = NC PRODUCTS

CODE	SUPPLIER	BRAND	AGE	PROOF	SIZE	CASE COST	RETAIL PRICE	MXB PRICE
47-846	Bacardi USA	Bacardi Superior		80	.375L	84.98	6.95	8.83
47-855	Bacardi USA	Castillo Gold Label		80	1.75L	57.35	18.95	27.70
47-861	Bacardi USA	Castillo Silver Label		80	1.75L	57.35	18.95	27.70
47-863	Bacardi USA	Castillo Silver Label		80	.75L	60.12	9.95	13.70
47-907	Serralles USA	Don Q Cristal Rum	18M	80	1.75L	67.01	21.95	30.70
47-909	Serralles USA	Don Q Cristal Rum		80	.75L	85.88	13.95	17.70
48-008	Beam Suntory	Ronrico Gold		80	1.75L	50.91	16.95	25.70
48-024	Beam Suntory	Ronrico Silver		80	1.75L	50.91	16.95	25.70
48-079	Park St Imp/ Pacific Plate(6)	SelvaRey Chocolate Rum		70	.75L	124.96	39.95	43.70
48-080	Park St Imp/ Pacific Plate(6)	SelvaRey White Rum		80	.75L	108.86	34.95	38.70
48-082	Park St Imp/ Pacific Plate(6)	SelvaRey Coconut		60	.75L	108.86	34.95	38.70
48-130	MHW/ Midway Trading(6)	Tanduay Asian Rum-GOLD		80	.75L	67.01	21.95	25.70
48-414	Heaven Hill	Aristocrat Rum 80		80	1.75L	46.24	15.50	24.25
48-415	Heaven Hill	Aristocrat Rum 80		80	.75L	37.59	6.45	10.20
48-418	Heaven Hill	Aristocrat Rum Gold		80	1.75L	46.24	15.50	24.25
48-425	Shaw-Ross International(6)	Pusser's British Navy		84	.75L	73.39	23.95	27.70
48-442	Heaven Hill	Blackheart Spiced Rum		93	.75L	98.76	15.95	19.70
48-444	Heaven Hill	Blackheart Spiced Rum		93	1.75L	86.33	27.95	36.70
48-446	Heaven Hill	Blackheart Toasted Coconut Rum		93	.75L	98.76	15.95	19.70
48-451	Beam Suntory	Cruzan Hurricane Proof		137	.75L	150.27	23.95	27.70
48-455	Beam Suntory(6)	Cruzan - Estate Single Barrel		80	.75L	92.76	29.95	33.70
48-460	Beam Suntory	Cruzan - Estate Light		80	1.75L	63.79	20.95	29.70
48-461	Beam Suntory	Cruzan - Estate Light		80	.75L	66.56	10.95	14.70
48-465	Beam Suntory	Cruzan - Estate Dark	2Y	80	1.75L	63.79	20.95	29.70
48-466	Beam Suntory	Cruzan - Estate Dark	2Y	80	.75L	66.56	10.95	14.70
48-471	Beam Suntory	Cruzan - Mango		42	.75L	66.56	10.95	14.70
48-474	Beam Suntory	Cruzan - Banana		42	.75L	66.56	10.95	14.70
48-475	Beam Suntory	Cruzan Blueberry Lemonade		42	.75L	66.56	10.95	14.70
48-477	Beam Suntory	Cruzan - Coconut		42	.75L	66.56	10.95	14.70
48-480	Beam Suntory	Cruzan - Pineapple		42	.75L	66.56	10.95	14.70
48-488	Beam Suntory	Cruzan - Vanilla		42	.75L	66.56	10.95	14.70
48-494	Beam Suntory	Cruzan - Black Cherry		42	.75L	66.56	10.95	14.70
48-496	Beam Suntory	Cruzan Peach		42	.75L	66.56	10.95	14.70
48-503	Beam Suntory	Cruzan Strawberry		42	.75L	66.56	10.95	14.70
48-506	Beam Suntory	Cruzan Passion Fruit Flavored Rum		42	.75L	66.56	10.95	14.70
48-538	McCormick Distilling Co.	Montego Bay - Gold		80	1.75L	54.13	17.95	26.70
48-550	McCormick Distilling Co.	Montego Bay - Light		80	1.75L	54.13	17.95	26.70
48-551	McCormick Distilling Co.	Montego Bay - Light		80	.75L	47.24	7.95	11.70
48-560	Sazerac/ 375 Park Ave Spirits(6)	Novo Fogo Silver Cachaca		80	.75L	92.76	29.95	33.70
48-661	Montebello Brands	Ron Pablo		80	.75L	48.85	8.20	11.95
48-682	Sugarlands Distilling(6)	Sugarlands Hazelnut Rum		80	.75L	76.67	24.95	28.70
49-006	MHW/ Luxury Spirits International	Flor De Cana Gran Reserve 7Y	7Y	80	.75L	163.15	25.95	29.70
49-018	MHW/ Luxury Spirits International	Flor De Cana Centenario 12Y	12Y	80	.75L	126.14	40.35	44.10
49-095	Campari America(6)	Appleton Estate Rare Blend	12Y	86	.75L	141.06	44.95	48.70

THE RED TYPE COLOR INDICATES NEW PRODUCTS ON THE MARKET.

CODE	SUPPLIER	BRAND	AGE	PROOF	SIZE	CASE COST	RETAIL PRICE	MXB PRICE
49-115	Campari America	Appleton Estate Signature Blend		80	1.75L	134.62	42.95	51.70
49-116	Campari America	Appleton Estate Signature Reserve Blend		80	.75L	156.71	24.95	28.70
49-121	Castle Brands	Gosling's 151 Black Seal		151	.75L	176.02	27.95	31.70
49-124	Castle Brands	Gosling's Black Seal		80	1.75L	124.96	39.95	48.70
49-125	Castle Brands	Gosling's Black Seal		80	.75L	137.39	21.95	25.70
49-129	Diageo NA(6)	Ron Anejo Pampero Aniversario		80	.75L	102.42	32.95	36.70
49-145	Sazerac Co.	Myers's Original Dark		80	1.75L	131.40	41.95	50.70
49-146	Sazerac Co.	Myers's Original Dark		80	.75L	124.51	19.95	23.70
49-150	Sazerac Co.	Myers's Original Dark		80	.375L	136.49	10.95	12.83
49-156	Campari America	Wray & Nephew White Overproof		126	.75L	169.58	26.95	30.70
49-187	Edrington Americas(6)	Brugal 1888		80	.75L	141.06	44.95	48.70
49-190	Edrington Americas	Brugal Anejo		80	.75L	150.27	23.95	27.70
49-198	Remy Cointreau USA(6)	Mt. Gay Black Barrel		86	.75L	141.06	44.95	48.70
49-200	Remy Cointreau USA	Mt. Gay Eclipse		80	1.75L	108.86	34.95	43.70
49-201	Remy Cointreau USA	Mt. Gay Eclipse		80	.75L	143.83	22.95	26.70
49-210	MHW/ Crillon Importers	Rhum Barbancourt Resv Special 5 Star	8Y	86	.75L	201.78	31.95	35.70
49-216	William Grant & Sons	Sailor Jerry Spiced Navy		92	1.75L	102.42	32.95	41.70
49-217	William Grant & Sons	Sailor Jerry Spiced Navy		92	.75L	137.39	21.95	25.70
49-218	William Grant & Sons	Sailor Jerry Spiced Navy		92	.375L	123.62	9.95	11.83
49-226	Heaven Hill	Admiral Nelson's Spiced 70		70	1.75L	60.57	19.95	28.70
49-227	Heaven Hill	Admiral Nelson's Spiced 70		70	.75L	66.56	10.95	14.70
49-228	Diageo NA	Capt. Morgan Private Stock		80	1.75L	124.96	39.95	48.70
49-229	Diageo NA	Capt. Morgan Private Stock		80	.75L	156.71	24.95	28.70
49-230	Diageo NA	Capt. Morgan Spiced 70 PET		70	1.75L	92.76	29.95	38.70
49-232	Diageo NA	Capt. Morgan Spiced 70		70	.75L	105.19	16.95	20.70
49-233	Diageo NA	Capt. Morgan Spiced 70 Lt Wt Flsk		70	.75L	105.19	16.95	20.70
49-234	Diageo NA	Capt. Morgan Spiced 70		70	.375L	110.74	8.95	10.83
49-241	Diageo NA	Capt. Morgan Spiced 100		100	.75L	137.39	21.95	25.70
49-244	Sazerac Co.	Parrot Bay Coconut 90P		90	.75L	82.66	13.45	17.20
49-249	Sazerac Co.	Barbarossa Spiced		70	1.75L	44.47	14.95	23.70
49-250	Sazerac Co.	Barbarossa Spiced		70	.75L	60.12	9.95	13.70
49-252	Heaven Hill	Admiral Nelson's Spiced Cherry		70	.75L	66.56	10.95	14.70
49-253	Heaven Hill	Admiral Nelson's Coconut		42	.75L	66.56	10.95	14.70
49-255	Heaven Hill	Admiral Nelson Coconut Rum		42	1.75L	60.57	19.95	28.70
49-297	Sazerac Co.(6)	Parrot Bay Variety Party Bucket		90	1.00L	57.35	18.95	23.95
49-298	Sazerac Co.	Parrot Bay Coconut PET		42	.75L	79.44	12.95	16.70
49-299	Sazerac Co.	Parrot Bay Coconut		42	1.75L	83.11	26.95	35.70
49-303	Sazerac Co.	Parrot Bay Pineapple PET		42	.75L	79.44	12.95	16.70
49-307	Diageo NA	Capt. Morgan Sliced Apple		70	.75L	118.07	18.95	22.70
49-314	Pernod Ricard USA	Malibu Watermelon		42	.75L	118.07	18.95	22.70
49-315	Pernod Ricard USA	Malibu Coconut		42	1.75L	108.86	34.95	43.70
49-316	Pernod Ricard USA	Malibu Coconut		42	.75L	118.07	18.95	22.70
49-317	Pernod Ricard USA	Malibu Coconut (PET)		42	.75L	118.07	18.95	22.70
49-318	Pernod Ricard USA	Malibu Coconut		42	.375L	136.50	11.00	12.88
49-321	Pernod Ricard USA	Malibu Peach		42	.75L	118.07	18.95	22.70

BRUGAL-RUM.COM
@Brugal1888Rum
©2023 BRUGAL & CO. S.A., DOMINICAN REPUBLIC, BRUGAL® RUM. 40% ALC./VOL., IMPORTED BY EDRINGTON AMERICAS, NEW YORK, NY. PLEASE DRINK RESPONSIBLY

GREEN = NC PRODUCTS

CODE	SUPPLIER	BRAND	AGE	PROOF	SIZE	CASE COST	RETAIL PRICE	MXB PRICE
49-326	Pernod Ricard USA	Malibu Strawberry		42	.75L	118.07	18.95	22.70
49-342	Diageo NA	Capt. Morgan White Rum		80	.75L	85.88	13.95	17.70
49-345	Diageo NA	Capt. Morgan White Coconut		70	.75L	85.88	13.95	17.70
49-349	Diageo NA	Capt. Morgan White Pineapple		70	.75L	85.88	13.95	17.70
49-350	Diageo NA	Capt. Morgan Caribbean White rPET		80	1.75L	63.79	20.95	29.70
49-351	Diageo NA	Capt. Morgan Spiced Rum 100 rPET		100	1.75L	108.86	34.95	43.70
49-360	Pernod Ricard USA	Malibu Black		70	1.75L	108.86	34.95	43.70
49-361	Pernod Ricard USA	Malibu Black		70	.75L	124.51	19.95	23.70
49-364	Pernod Ricard USA	Malibu Mango		42	.75L	118.07	18.95	22.70
49-368	Pernod Ricard USA	Malibu Pineapple		42	1.75L	108.86	34.95	43.70
49-369	Pernod Ricard USA	Malibu Pineapple		42	.75L	118.07	18.95	22.70
49-374	Pernod Ricard USA	Malibu Passion Fruit		42	.75L	118.07	18.95	22.70
Grape Brandy								
49-500	Heaven Hill	Christian Brothers Frost White		70	1.75L	73.45	23.95	32.70
49-501	Heaven Hill	Christian Brothers Frost White		70	.75L	73.00	11.95	15.70
49-502	Heaven Hill	Christian Brothers Frost White		70	.375L	69.53	5.75	7.63
49-505	Heaven Hill	Christian Brothers TRV		80	.75L	73.00	11.95	15.70
49-506	Heaven Hill	Christian Brothers		80	1.75L	73.45	23.95	32.70
49-508	Heaven Hill	Christian Brothers		80	.75L	73.00	11.95	15.70
49-512	Heaven Hill	Christian Brothers		80	.375L	69.53	5.75	7.63
49-527	Heaven Hill	Christian Brothers Grand Reserve VSOP		80	1.75L	83.11	26.95	35.70
49-528	Heaven Hill	Christian Brothers Grand Reserve VSOP		80	.75L	79.44	12.95	16.70
49-579	E & J Gallo Winery	E & J		80	1.75L	83.11	26.95	35.70
49-580	E & J Gallo Winery	E & J		80	.75L	79.44	12.95	16.70
49-583	E & J Gallo Winery	E & J		80	.375L	78.55	6.50	8.38
49-585	E & J Gallo Winery	E & J VSOP		80	1.75L	86.33	27.95	36.70
49-587	E & J Gallo Winery	E & J VSOP		80	.75L	85.88	13.95	17.70
49-588	E & J Gallo Winery	E & J VSOP		80	.375L	84.98	6.95	8.83
49-589	E & J Gallo Winery	E & J XO Vintage Reserve		80	1.75L	92.76	29.95	38.70
49-590	E & J Gallo Winery	E & J XO Vintage Reserve		80	.75L	111.63	17.95	21.70
49-594	E & J Gallo Winery	E & J VS Traveler		80	.75L	73.00	11.95	15.70
49-654	Brown - Forman	Korbel		80	.75L	79.44	12.95	16.70
49-703	Sazerac Co.	Paul Masson Grande Amber VSOP	4Y	80	1.75L	79.89	25.95	34.70
49-705	Sazerac Co.	Paul Masson Grande Amber VSOP	4Y	80	.75L	73.00	11.95	15.70
49-706	Sazerac Co.	Paul Masson Grande Amber VSOP	4Y	80	.375L	72.10	5.95	7.83
49-712	Sazerac Co.	Paul Masson Grande Amber	3Y	80	1.75L	70.23	22.95	31.70
49-714	Sazerac Co.	Paul Masson Grande Amber	3Y	80	.75L	60.12	9.95	13.70
49-715	Sazerac Co.	Paul Masson Grande Amber (PET)	3Y	80	.75L	60.12	9.95	13.70
49-716	Sazerac Co.	Paul Masson Grande Amber	3Y	80	.375L	59.23	4.95	6.83
Apple Brandy								
66-018	Asheville Distilling Co.(6)	Troy & Sons Keeper Apple Brandy	7Y	90	.75L	189.25	59.95	63.70
66-353	Fair Game Beverage	Fair Game Apple Brandy	18M	100	.75L	446.46	69.95	73.70
66-713	Holman Distillery	Holman's Applejohn Applejack		39.8	.75L	163.15	25.95	29.70
50-419	Laird & Company	Capt. Applejack 80	4Y	80	.75L	130.95	20.95	24.70

THE RED TYPE COLOR INDICATES NEW PRODUCTS ON THE MARKET.

CODE	SUPPLIER	BRAND	AGE	PROOF	SIZE	CASE COST	RETAIL PRICE	MXB PRICE
Imported Brandy								
50-464	Diageo NA	Ciroc VS		80	.75L	227.53	35.95	39.70
50-465	Diageo NA(12)	Ciroc VS		80	.375L	118.07	18.95	20.83
50-531	Deluxe Wine & Spirits(6)	Kvint Surprise XO	10Y	80	.75L	102.50	33.00	36.75
50-534	Infinium Spirits(6)	Torres 10 Imperial Brandy		80	.75L	70.23	22.95	26.70
50-566	Remy Cointreau USA(6)	St Remy Signature		80	.75L	92.76	29.95	33.70
50-567	Remy Cointreau USA	St. Remy VSOP		80	1.75L	99.20	31.95	40.70
50-568	Remy Cointreau USA	St. Remy VSOP		80	.75L	111.63	17.95	21.70
50-572	Remy Cointreau USA	St Remy XO		80	.75L	150.27	23.95	27.70
50-613	Hotaling & Co.	Calvados Christian Drouin		80	.75L	253.29	39.95	43.70
50-621	Worldwide Libations(6)	Maraska Slivovitz		80	.75L	86.33	27.95	31.70
Imported Cognac								
51-000	Heaven Hill(6)	Black Knight		80	.75L	124.96	39.95	43.70
51-020	International Spirits & Wines(6)	Revanche Cognac		80	.75L	141.06	44.95	48.70
51-040	Sazerac Co.	Meukow VS	6Y	80	.75L	182.46	28.95	32.70
51-041	Sazerac Co.(12)	Meukow VS	6Y	80	.375L	89.10	14.45	16.33
51-055	Heaven Hill	Ansac VS		80	1.75L	189.35	59.95	68.70
51-056	Heaven Hill	Ansac VS		80	.75L	182.46	28.95	32.70
51-058	Heaven Hill(12)	Ansac VS		80	.375L	92.32	14.95	16.83
51-089	Associated Brewing	Davidoff Cognac VSOP		80	.75L	317.68	49.95	53.70
51-151	Beam Suntory(3)	Courvoisier XO		80	.75L	334.45	209.95	213.70
51-154	Beam Suntory	Courvoisier VS		80	1.75L	260.18	81.95	90.70
51-156	Beam Suntory	Courvoisier VS	2Y	80	.75L	221.10	34.95	38.70
51-159	Beam Suntory(12)	Courvoisier VS	2Y	80	.375L	111.63	17.95	19.83
51-169	Beam Suntory	Courvoisier VSOP	4Y	80	.75L	330.56	51.95	55.70
51-170	Beam Suntory(12)	Courvoisier VSOP	4Y	80	.375L	163.15	25.95	27.83
51-184	Sazerac/ 375 Park Ave Spirits	Gautier VS Cognac		80	.75L	208.22	32.95	36.70
51-215	Bacardi USA(12)	D'Usse VSOP		80	.375L	201.78	31.95	33.83
51-216	Bacardi USA(6)	D'Usse VSOP		80	.75L	189.35	59.95	63.70
51-217	Moet Hennessy	Hennessy VSOP Privilege		80	1.75L	392.17	122.95	131.70
51-218	Moet Hennessy	Hennessy VSOP Privilege		80	.75L	407.82	63.95	67.70
51-219	Moet Hennessy(12)	Hennessy VSOP Privilege		80	.375L	201.78	31.95	33.83
51-220	Moet Hennessy	Hennessy VS		80	1.75L	285.93	89.95	98.70
51-221	Moet Hennessy	Hennessy VS		80	.75L	253.29	39.95	43.70
51-222	Moet Hennessy(12)	Hennessy VS (Round Bottle)		80	.375L	137.39	21.95	23.83
51-223	Moet Hennessy(12)	Hennessy VS		80	.375L	137.39	21.95	23.83
51-224	Moet Hennessy(12)	Hennessy VSOP Privilege (Round)		80	.375L	201.78	31.95	33.83
51-226	Moet Hennessy(2)	Hennessy XO		80	.75L	261.55	246.95	250.70
51-230	Moet Hennessy(1)	Hennessy Richard		80	.75L	3,920.02	7,311.95	7,315.70
51-239	Moet Hennessy	Hennessy Black		86	.75L	317.68	49.95	53.70
51-240	Moet Hennessy(12)	Hennessy Black		86	.375L	169.58	26.95	28.83
51-270	Pernod Ricard USA	Martell VS Single Distillery		80	.75L	272.61	42.95	46.70
51-272	Pernod Ricard USA(12)	Martell VS Single Distillery		80	.375L	143.83	22.95	24.83
51-303	Remy Cointreau USA(3)	Remy Martin XO Excellence		80	.75L	374.69	234.95	238.70

STEVEN GASKINS CONSULTING

POS and Inventory Management Systems that work for ABC businesses large and small.

Hardware, software, and maintenance solutions for your ABC business.

sales@sgconsulting.com
252-259-3503
www.sgconsulting.com

GREEN = NC PRODUCTS

CODE	SUPPLIER	BRAND	AGE	PROOF	SIZE	CASE COST	RETAIL PRICE	MXB PRICE
51-307	Remy Cointreau USA(1)	Remy Martin Louis XIII		80	.75L	2,464.81	4,599.95	4,603.70
51-309	Remy Cointreau USA(6)	Remy Martin 1738 Accord Royal		80	.75L	205.45	64.95	68.70
51-310	Remy Cointreau USA(12)	Remy Martin 1738 Accord Royal		80	.375L	214.66	33.95	35.83
51-311	Remy Cointreau USA	Remy Martin VSOP		80	1.75L	414.71	129.95	138.70
51-312	Remy Cointreau USA	Remy Martin VSOP		80	.75L	369.19	57.95	61.70
51-316	Remy Cointreau USA(12)	Remy Martin VSOP		80	.375L	176.02	27.95	29.83
51-433	Sovereign Brands(6)	Villon VSOP Cognac	4Y	80	.75L	115.30	36.95	40.70
Cocktails								
66-171	Doodle Sasser Distilling	Sasser Spiked Lemonade 4Pk		20	1.42L	34.80	11.95	19.05
66-368	Eda Rhyne Distilling	Amaro Pop - Grapefruit & Flora RTD 4Pk		14	1.42L	57.96	19.15	26.25
66-372	Durham Distillery	Conniption American Dry Gin &Tonic 4Pk		16	1.42L	44.47	14.95	22.05
66-384	Durham Distillery	Cucumber Vodka & Soda RTD 4Pk		16	1.42L	44.47	14.95	22.05
66-385	Durham Distillery	Conniption Rose Spritz RTD 4Pk		22	1.42L	44.47	14.95	22.05
66-586	End of Days Distillery(6)	End of Days Cargo Mule RTD		20	1.00L	70.20	22.95	27.95
66-587	End of Days Distillery(6)	End of Days Hurricane RTD		20	1.00L	70.20	22.95	27.95
66-588	End of Days Distillery(6)	End of Days Gin & Tonic RTD	1M	20	1.00L	70.20	22.95	27.95
51-447	Lonerider Spirits	NC Lonerider Whiskey Mule Can 4Pk		14	1.42L	44.37	14.95	22.05
66-016	MHW/ Next Century Spirits	Caddy Cocktails Half and Half RTD 4Pk		12	1.42L	34.95	12.00	19.10
66-015	MHW/ Next Century Spirits	Caddy Cocktails Transfusion RTD 4Pk		12	1.42L	34.95	12.00	19.10
66-094	Piedmont Distillers	Midnight Moon RTD Lightning Lemonade 4Pk		16	1.42L	34.81	11.95	19.05
66-095	Piedmont Distillers	Midnight Moon RTD Watermelon 4Pk		16	1.42L	34.81	11.95	19.05
66-111	Piedmont Distillers	Midnight Moon Peach Tea RTD 4Pk		16	1.42L	34.81	11.95	19.05
66-903	The Unknown Barrelworks	Unknown Ginger Ale Moscow Mule 4Pk		13	1.42L	28.25	9.95	17.05
66-176	Two Trees Distilling Co.	Moon Chasers Tim-Rita 4Pk		40	800ML	38.00	12.95	16.95
66-177	Two Trees Distilling Co.	Moon Chasers The Ritual 4Pk		40	800ML	38.00	12.95	16.95
51-460	Diageo NA	Tanqueray Sevilla Orange Gin & Soda		11.8	1.42L	28.37	9.95	17.05
51-462	Sazerac Co.	The Club Cocktail Party Pack		27.96	2.4L	17.94	19.95	31.95
51-467	Brown - Forman	Jack Daniel's & Coke Zero		14	1.42L	38.03	12.95	20.05
51-468	Brown - Forman	Jack Daniel's & Coca-Cola 4Pk		14	1.42L	38.03	12.95	20.05
51-469	Brown - Forman	Jack Daniel's TN Honey Lemonade 4Pk		14	1.42L	38.03	12.95	20.05
51-470	Brown - Forman	Jack Daniel's Apple Fizz 4Pk		14	1.42L	38.03	12.95	20.05
51-477	Luxco	Salvador's Original Margarita 26		26	1.75L	31.59	10.95	19.70
51-482	Proximo Spirits	Jose Cuervo Golden Strawberry Margarita		25.4	1.75L	63.79	20.95	29.70
51-483	Proximo Spirits	Jose Cuervo Auth Classic Strawberry Marg		19.9	1.75L	60.57	19.95	28.70
51-485	Proximo Spirits	Jose Cuervo Auth Coconut Pineapple Marg		19.9	1.75L	60.57	19.95	28.70
51-486	Proximo Spirits	Jose Cuervo Authentic Watermelon Marg		19.9	1.75L	60.57	19.95	28.70
51-488	Proximo Spirits	Jose Cuervo Authentic Pink Lemonade		19.9	1.75L	60.57	19.95	28.70
51-489	Proximo Spirits	Jose Cuervo Auth Grapefruit Tangerine		19.9	1.75L	60.57	19.95	28.70
51-491	Proximo Spirits	Jose Cuervo Golden Marg		25.4	1.75L	63.79	20.95	29.70
51-492	Proximo Spirits	Jose Cuervo Golden Marg		25.4	.75L	66.56	10.95	14.70
51-494	Proximo Spirits	Jose Cuervo Cherry Limeade RTD		19.9	1.75L	60.57	19.95	28.70
51-495	Proximo Spirits	Jose Cuervo Authentic Lime Marg		19.9	1.75L	60.57	19.95	28.70
51-496	Proximo Spirits	Jose Cuervo Authentic Lime Marg		19.9	.75L	60.12	9.95	13.70
51-498	Proximo Spirits(24)	Jose Cuervo Authentic Lime Marg		19.9	200ML	27.03	2.45	

THE RED TYPE COLOR INDICATES NEW PRODUCTS ON THE MARKET.

CODE	SUPPLIER	BRAND	AGE	PROOF	SIZE	CASE COST	RETAIL PRICE	MXB PRICE
51-499	Proximo Spirits	Jose Cuervo Authentic Mango Marg		19.9	1.75L	60.57	19.95	28.70
51-500	Proximo Spirits	Jose Cuervo Auth Marg Light White Peach		19.9	1.75L	60.57	19.95	28.70
51-502	Proximo Spirits	Jose Cuervo Authentic Light Margarita		19.9	1.75L	60.57	19.95	28.70
51-510	Beam Suntory	Skinnygirl Margarita		25	.75L	79.44	12.95	16.70
51-512	Beam Suntory	Skinnygirl White Peach Margarita		25.4	.75L	79.44	12.95	16.70
51-518	Proximo Spirits	1800 Blood Orange RTD PET		19.9	1.75L	67.01	21.95	30.70
51-519	Proximo Spirits	1800 RTD Ultimate Marg PET		19.9	1.75L	67.01	21.95	30.70
51-520	Proximo Spirits	1800 Black Cherry Ultimate Margarita		20	1.75L	67.01	21.95	30.70
51-521	Proximo Spirits	1800 RTD Pineapple PET		19.9	1.75L	67.01	21.95	30.70
51-523	Proximo Spirits	1800 Ultimate RTD Mango Margarita PET		19.9	1.75L	67.01	21.95	30.70
51-524	Proximo Spirits	1800 Passion Fruit Margarita RTD		19.9	1.75L	67.01	21.95	30.70
51-526	Proximo Spirits(24)	Jose Cuervo Authentic Strawberry Lime		20	200ML	27.03	2.45	
51-527	Proximo Spirits	1800 Ultimate RTD Peach		19.9	1.75L	67.01	21.95	30.70
51-529	Proximo Spirits	1800 Ultimate Raspberry RTD (PET)		19.9	1.75L	67.01	21.95	30.70
51-530	Proximo Spirits	1800 Watermelon RTD PET		19.9	1.75L	67.01	21.95	30.70
51-531	Proximo Spirits	1800 Ultimate Strawberry Margarita RTD		19.9	1.75L	67.01	21.95	30.70
51-534	Sazerac Co.	Deep Bay Variety 8Pk		11	2.84L	23.77	16.95	31.15
51-571	E & J Gallo Winery	High Noon Variety 12pk		9	4.26L	28.67	29.95	51.25
51-572	E & J Gallo Winery	High Noon Passion Fruit 4Pk		9	1.42L	31.59	10.95	18.05
51-573	E & J Gallo Winery	High Noon Mango 4Pk		9	1.42L	31.59	10.95	18.05
51-574	E & J Gallo Winery	High Noon Variety 8Pk		9	2.84L	28.60	19.95	34.15
51-576	E & J Gallo Winery	High Noon Lime 4Pk		9	1.42L	31.59	10.95	18.05
51-577	E & J Gallo Winery	High Noon Peach 4Pk		9	1.42L	31.59	10.95	18.05
51-578	E & J Gallo Winery	High Noon Black Cherry 4Pk		9	1.42L	31.59	10.95	18.05
51-579	E & J Gallo Winery	High Noon Grapefruit 4Pk		9	1.42L	31.59	10.95	18.05
51-580	E & J Gallo Winery	High Noon Watermelon 4Pk		9	1.42L	31.59	10.95	18.05
51-581	E & J Gallo Winery	High Noon Pineapple 4Pk		9	1.42L	31.59	10.95	18.05
51-582	E & J Gallo Winery	High Noon Tequila Variety 8pk		9	2.84L	31.82	21.95	36.15
51-594	E & J Gallo Winery	High Noon Tropical Variety 8Pk		9	2.84L	28.60	19.95	34.15
51-597	Bacardi USA	Bacardi Rum Punch 4Pk		11.8	1.42L	38.02	12.95	20.05
51-607	Pernod Ricard USA	Kahlua RTD White Russian		25	1.75L	54.13	17.95	26.70
51-614	Pernod Ricard USA	Absolut RTD Variety 8Pk		17	2.84L	26.99	18.95	33.15
51-616	Good Boy Vodka	John Daly Cocktail Variety 8Pk		9	2.84L	31.82	21.95	36.15
51-617	Good Boy Vodka	John Daly Iced Tea Lemonade 4Pk		9	1.42L	34.81	11.95	19.05
51-621	Pernod Ricard USA	Kahlua RTD Mudslide		25	1.75L	54.13	17.95	26.70
51-631	Sazerac Co.	Cutwater Margarita Variety 12Pk		25	2.4L	26.49	27.95	39.95
51-634	Associated Brewing	Kinky Aloha Breeze RTD		19.9	1.75L	28.38	9.95	18.70
51-635	Associated Brewing	Kinky Patio Punch RTD		19.9	1.75L	28.38	9.95	18.70
51-636	Associated Brewing	Kinky Margarita RTD		19.9	1.75L	28.38	9.95	18.70
51-637	Bacardi USA	Bacardi Classic Mojito		30	1.75L	57.35	18.95	27.70
51-640	Sazerac Co.	Cutwater Grape Vodka Transfusion 4Pk		14	1.42L	38.03	12.95	20.05
51-648	Diageo NA	Ketel One Botanical Peach&Orange Blssm Spritz 4Pk		7.2	1.42L	34.81	11.95	19.05
51-649	Diageo NA	Ketel One Botanical Cucumber & Mint Spritz 4Pk		7.2	1.42L	34.81	11.95	19.05
51-650	Diageo NA	Ketel One Botanical Grapefruit & Rose Spritz 4Pk		7.2	1.42L	34.81	11.95	19.05
51-654	Bacardi USA	Bacardi Island Punch RTS		25	1.75L	57.35	18.95	27.70
51-655	Bacardi USA	Cazadores Margarita 4Pk		11.8	1.42L	44.47	14.95	22.05

CODE	SUPPLIER	BRAND	AGE	PROOF	SIZE	CASE COST	RETAIL PRICE	MXB PRICE
51-656	Bacardi USA(6)	Bombay Sapphire Gin & Tonic RTD		11.8	1.00L	38.03	12.95	17.95
51-657	Bacardi USA	Cazadores RTS Margarita		25	1.75L	60.57	19.95	28.70
51-672	Heaven Hill	Deep Eddy Tea Variety 6Pk RTD		9	2.13L	32.82	16.95	27.60
51-673	Heaven Hill	Deep Eddy Original Variety 6Pk RTD		9	2.13L	32.82	16.95	27.60
51-674	Heaven Hill	Deep Eddy Lemon Vodka RTD Seltzer		9	1.42L	34.81	11.95	19.05
51-675	Heaven Hill	Deep Eddy Ruby Red Vodka & Soda 4Pk		9	1.42L	34.81	11.95	19.05
51-676	Heaven Hill	Deep Eddy Lime RTD 4Pk		9	1.42L	34.81	11.95	19.05
51-697	Beam Suntory	Jim Beam Ginger Highball 4Pk		10	1.42L	28.37	9.95	17.05
51-698	Beam Suntory	Hornitos Lime Seltzer 4Pk		10	1.42L	34.81	11.95	19.05
51-704	Phusion Projects	Mamitas Tequila & Soda Variety 8Pk		10	2.84L	28.60	19.95	34.15
51-748	Diageo NA	Crown Royal Peach Tea RTD 4Pk		14	1.42L	34.81	11.95	19.05
51-749	Diageo NA	Crown Royal Whisky & Cola RTD 4Pk		14	1.42L	34.81	11.95	19.05
51-750	Diageo NA	Crown Royal Washington Apple RTD 4Pk		14	1.42L	34.81	11.95	19.05
51-751	Diageo NA	Crown Royal Whisky Lemonade RTD 4Pk		14	1.42L	34.81	11.95	19.05
51-752	Diageo NA	Tanqueray Gin & Tonic 4Pk		11.8	1.42L	28.37	9.95	17.05
51-753	Diageo NA	Tanqueray Rangpur Lime Gin & Soda 4Pk		11.8	1.42L	28.37	9.95	17.05
51-757	Ole Smoky Distillery	Ole Smoky Blackberry Lemonade 4Pk		18	1.42L	41.25	13.95	21.05
51-762	Pernod Ricard USA	Jameson Lemonade RTD 4Pk		12	1.42L	28.23	9.95	17.05
51-763	Pernod Ricard USA	Jameson Ginger & Lime RTD 4Pk		12	1.42L	28.23	9.95	17.05
51-768	Sazerac Co.	Barton Long Island Iced Tea		75	1.75L	50.91	16.95	25.70
51-769	Sazerac Co.	Barton Long Island Iced Tea		75	.75L	56.90	9.45	13.20
51-775	Sazerac Co.	Desert Island Long Island Iced Tea		75	1.75L	63.79	20.95	29.70
51-776	Sazerac Co.	Desert Island Long Island Iced Tea		75	.75L	63.34	10.45	14.20
51-785	The Copper Can	The Copper Can Moscow Mule 4Pk	2Y	20	1.42L	48.94	16.35	23.45
51-786	The Copper Can	Desert Sun Spicy Margarita 4Pk		16	1.42L	48.94	16.35	23.45
51-795	Montebello Brands	Montebello Long Island Iced Tea		42	1.75L	51.88	17.25	26.00
51-796	Montebello Brands	Montebello Long Island Iced Tea		42	.75L	53.68	8.95	12.70
51-802	Diageo NA	Capt. Morgan Long Island Iced Tea		34	1.75L	60.57	19.95	28.70
51-811	Diageo NA	Loyal 9 Lemonade & Iced Tea 4Pk		18	1.42L	28.37	9.95	17.05
51-812	Diageo NA	Loyal 9 Lemonade 4Pk		18	1.42L	28.37	9.95	17.05
51-813	Diageo NA	Loyal 9 Mixed Berry Lemonade 4Pk		18	1.42L	28.37	9.95	17.05
51-814	Diageo NA	Loyal 9 Watermelon Lemonade 4Pk		18	1.42L	28.37	9.95	17.05
51-831	Beam Suntory(12)	On The Rocks Basil Hayden Dark Rye Manhattan		65	.375L	79.44	12.95	14.83
51-832	Beam Suntory(12)	On The Rocks Espresso Martini		40	.375L	85.88	13.95	15.83
51-833	Beam Suntory(12)	On The Rocks 3G Jalapeno Pineapple Margarita		40	.375L	85.88	13.95	15.83
51-834	Beam Suntory(12)	On The Rocks Cocktails Larios Aviation		40	.375L	85.88	13.95	15.83
51-835	Beam Suntory(12)	On The Rocks Knob Creek Old Fashioned		70	.375L	85.88	13.95	15.83
51-836	Beam Suntory(12)	On The Rocks Hornitos Margarita		40	.375L	85.88	13.95	15.83
51-837	Beam Suntory(12)	On The Rocks Effen Cosmopolitan		40	.375L	85.88	13.95	15.83
51-843	Beam Suntory(12)	On The Rocks Cruzan Mai Tai		40	.375L	85.88	13.95	15.83
51-857	Beam Suntory(6)	On the Rocks Effen Cosmopolitan		40	.75L	76.67	24.95	28.70
51-858	Beam Suntory(6)	On the Rocks Hornitos Margarita		40	.75L	76.67	24.95	28.70
51-859	Beam Suntory(6)	On the Rocks Knob Creek Old Fashioned		70	.75L	76.67	24.95	28.70
51-869	E & J Gallo Winery	High Noon Lemon 4Pk		9	1.42L	31.59	10.95	18.05
51-870	E & J Gallo Winery	High Noon Peach		9	700ML	30.99	5.45	8.95

THE RED TYPE COLOR INDICATES NEW PRODUCTS ON THE MARKET.

CODE	SUPPLIER	BRAND	AGE	PROOF	SIZE	CASE COST	RETAIL PRICE	MXB PRICE
51-871	E & J Gallo Winery	High Noon Pineapple		9	700ML	30.99	5.45	8.95
51-897	Bacardi USA	Bacardi Bahama Mama		25	1.75L	57.35	18.95	27.70
51-901	Bacardi USA	Bacardi Hurricane		25	1.75L	57.35	18.95	27.70
51-909	Bacardi USA	Bacardi Zombie		25	1.75L	57.35	18.95	27.70
51-925	Bacardi USA	Bacardi Classic Cocktails Rum Punch		25	1.75L	57.35	18.95	27.70
51-926	Pernod Ricard USA	Malibu Rum Punch Cocktail		30	1.75L	60.57	19.95	28.70
51-927	Pernod Ricard USA	Malibu Pina Colada RTD 4Pk		14	1.42L	28.38	9.95	17.05
51-928	Pernod Ricard USA	Malibu Peach Rum Punch RTD 4Pk		14	1.42L	28.38	9.95	17.05
51-941	Pernod Ricard USA	Malibu Blue Hawaiian Cocktail		25	1.75L	60.57	19.95	28.70
51-955	Heaven Hill	Pama Pomegranate RTD 4Pk		9	1.42L	38.03	12.95	20.05
51-956	Heaven Hill	Pama Variety Pack RTD 6Pk		9	2.13L	32.82	16.95	27.60
52-009	Diageo NA(12)	Bulleit Manhattan Cocktail		75	.375L	105.19	16.95	18.83
52-010	Diageo NA	Bulleit Manhattan Cocktail		75	.75L	208.22	32.95	36.70
52-011	Diageo NA	Bulleit Old Fashioned Cocktail		75	.75L	208.22	32.95	36.70
52-012	Diageo NA(12)	Bulleit Old Fashioned Cocktail		75	.375L	105.19	16.95	18.83
52-028	Sazerac Co.	Chi Chi's White Russian		25	1.75L	31.59	10.95	19.70
52-034	Sazerac Co.	Chi Chi's Long Island Iced Tea		25	1.75L	31.59	10.95	19.70
52-047	Diageo NA	Ciroc Vodka Spritz Colada 4Pk		14	1.42L	44.47	14.95	22.05
52-048	Diageo NA	Ciroc Vodka Spritz Watermelon Kiwi 4Pk		14	1.42L	44.47	14.95	22.05
52-049	Diageo NA	Ciroc Vodka Spritz Sunset Citrus 4Pk		14	1.42L	44.47	14.95	22.05
52-055	Constellation Brands	Fresca Mixed Tequila Paloma 4Pk		10	1.42L	28.37	9.95	17.05
52-056	Constellation Brands	Fresca Mixed Vodka Spritz 4Pk		10	1.42L	28.37	9.95	17.05
52-057	Constellation Brands	Fresca Mixed Variety 8pk		5	2.84L	25.38	17.95	32.15
52-060	Bacardi USA(6)	Grey Goose Classic Martini Cocktail		70	.75L	79.89	25.95	29.70
52-064	Sazerac Co.(12)	Heublein 1792 Manhattan		70	.375L	66.56	10.95	12.83
52-065	Sazerac Co.(12)	Heublein 1792 Old Fashioned		35	.375L	66.56	10.95	12.83
52-082	MHW/ Lonkero	Long Drink Traditional 6Pk		11	2.13L	34.90	17.95	28.60
52-090	Mom Water	Mom Water Variety 8Pk		9	2.84L	31.80	21.95	36.15
52-098	Sazerac Co.	Chi Chi's Pineapple Margarita		20	1.75L	31.59	10.95	19.70
52-100	Sazerac Co.	Chi Chi's Pina Colada		25	1.75L	31.59	10.95	19.70
52-105	Sazerac Co.	Chi Chi's Gold Marg		25	1.75L	31.59	10.95	19.70
52-112	Sazerac Co.	Chi Chi's Skinny Margarita		20	1.75L	31.59	10.95	19.70
52-119	Sazerac Co.	Chi Chi's Peach Margarita		25	1.75L	31.59	10.95	19.70
52-123	Sazerac Co.	Chi Chi's Margarita		20	1.75L	31.59	10.95	19.70
52-160	Sazerac Co.	Mr. Boston Holiday Nog		30	.75L	40.80	6.95	10.70
52-170	Sazerac Co.	Nutrl Lemonade Variety 8Pk		10	2.84L	23.75	16.95	31.15
52-260	The Boston Beer Company	Truly Vodka Soda Twist of Flavor 8pk		10	2.84L	26.99	18.95	33.15
52-325	Sazerac Co.	Ice Box Mudslide		25	1.75L	41.25	13.95	22.70
52-380	Diageo NA	Vita Coco Lime Mojito RTD 4Pk		10	1.42L	31.59	10.95	18.05
52-381	Diageo NA	Vita Coco Pina Colada RTD 4Pk		10	1.42L	31.59	10.95	18.05
52-382	Diageo NA	Vita Coco Strawberry Daiquiri RTD 4Pk		10	1.42L	31.59	10.95	18.05
Flavored Brandy								
66-829	GIA Distillery(6)	Turntable Brandy	2Y	80	.75L	121.47	38.90	42.65
66-910	Mason Inlet Distillery	Coolcumber Brandy		80	.75L	215.91	34.15	37.90

GREEN = NC PRODUCTS

CODE	SUPPLIER	BRAND	AGE	PROOF	SIZE	CASE COST	RETAIL PRICE	MXB PRICE
66-911	Mason Inlet Distillery(12)	Coolcumber Brandy		80	.375L	119.32	19.15	21.03
66-912	Mason Inlet Distillery	Go Bananas Brandy		80	.75L	215.91	34.15	37.90
66-913	Mason Inlet Distillery(12)	Go Bananas Brandy		80	.375L	119.32	19.15	21.03
66-914	Mason Inlet Distillery	Pineapple Express Brandy		80	.75L	215.91	34.15	37.90
66-915	Mason Inlet Distillery(12)	Pineapple Express Brandy		80	.375L	119.32	19.15	21.03
66-639	McFarms Blueberries	McFarms Blueberry Brandy		100	.75L	158.28	25.20	28.95
66-641	McFarms Blueberries	McFarms Peach Brandy		100	.75L	158.28	25.20	28.95
66-643	McFarms Blueberries	McFarms Strawberry Brandy		100	.75L	158.28	25.20	28.95
54-209	Sazerac Co.	Paul Masson Apple Grande Amber		54	.375L	59.23	4.95	6.83
54-346	Sazerac Co.	Mr. Boston Apricot Brandy		70	.75L	53.68	8.95	12.70
54-395	Heaven Hill	Christian Brothers Apple		70	.75L	73.00	11.95	15.70
54-398	Heaven Hill	Christian Brothers Honey		70	.75L	73.00	11.95	15.70
54-401	Heaven Hill	Christian Brothers Peach		70	.75L	73.00	11.95	15.70
54-406	E & J Gallo Winery	E & J Apple Brandy		60	1.75L	76.67	24.95	33.70
54-407	E & J Gallo Winery	E & J Apple Brandy		60	.75L	73.00	11.95	15.70
54-408	E & J Gallo Winery	E & J Apple Brandy		60	.375L	72.11	5.95	7.83
54-410	E & J Gallo Winery	E & J Peach Brandy		60	.75L	73.00	11.95	15.70
54-413	E & J Gallo Winery	E & J Vanilla Brandy		60	.75L	73.00	11.95	15.70
54-488	Sazerac Co.	Paul Masson Mango Grande Amber		54	.75L	60.12	9.95	13.70
54-489	Sazerac Co.	Paul Masson Mango Grande Amber		54	.375L	59.23	4.95	6.83
54-491	Sazerac Co.	Paul Masson Peach Grande Amber	3Y	54	.75L	60.12	9.95	13.70
54-492	Sazerac Co.	Paul Masson Peach Grande Amber	3Y	54	.375L	59.23	4.95	6.83
54-493	Sazerac Co.	Paul Masson Grande Amber Peach Brandy		54	1.75L	70.23	22.95	31.70
54-494	Sazerac Co.	Paul Masson Red Berry Grande Amber		54	.75L	60.12	9.95	13.70
54-497	Sazerac Co.	Paul Masson Pineapple Grande Amber		54	.75L	60.12	9.95	13.70
54-872	Sazerac Co.	Mr. Boston Blackberry Brandy		70	.75L	53.68	8.95	12.70
Sloe Gin								
56-613	Luxco	Arrow Sloe		30	.75L	76.22	12.45	16.20
Cordials / Liqueurs / Specialties -- Domestic								
66-683	Apothecary Beverage Co.(6)	Chemist Chocolate Orange Gin Liqueur		60	.75L	131.28	41.95	45.70
66-279	Barrister & Brewer	Mystic Bourbon Liqueur		60	.75L	188.90	29.95	33.70
66-070	Bogue Sound Distillery(6)	John Newland Maffitt Coconut Cream Liqueur	3Y	30	.75L	108.86	34.95	38.70
66-256	Brothers Vilgalys Spirits	Brothers Vilgalys Krupnikas		80	.75L	253.29	39.95	43.70
66-258	Brothers Vilgalys Spirits(12)	Beebop		60	.375L	112.83	18.15	20.03
66-259	Brothers Vilgalys Spirits(12)	Beatnik		60	.375L	112.83	18.15	20.03
66-260	Brothers Vilgalys Spirits(12)	Jabberwock		60	.375L	112.83	18.15	20.03
66-261	Brothers Vilgalys Spirits(12)	Zaphod		60	.375L	112.83	18.15	20.03
66-445	Call Family Distillers(12)	The Reverend Apple Liqueur Whiskey		65	.375L	80.73	13.15	15.03
66-446	Call Family Distillers(6)	Forbidden Fire Cinnamon Liqueur		70	.75L	86.00	27.85	31.60
66-447	Call Family Distillers(12)	Forbidden Fire Cinnamon Liqueur		70	.375L	80.50	13.15	15.03
66-448	Call Family Distillers(6)	The Reverend Coffee Liqueur		32	.75L	77.92	25.35	29.10
66-449	Call Family Distillers(12)	The Reverend Coffee Liqueur		32	.375L	80.50	13.15	15.03
66-451	Call Family Distillers(6)	The Reverend Apple Liqueur Whiskey		65	.75L	86.00	27.85	31.60

THE RED TYPE COLOR INDICATES NEW PRODUCTS ON THE MARKET.

CODE	SUPPLIER	BRAND	AGE	PROOF	SIZE	CASE COST	RETAIL PRICE	MXB PRICE
66-430	Cultivated Cocktails(12)	Asheville Ginger Cordial		63	.375L	124.51	19.95	21.83
66-434	Cultivated Cocktails(12)	Asheville Creme de Cocao		60	.375L	124.51	19.95	21.83
66-437	Cultivated Cocktails(12)	Asheville Coffee Liqueur		46.4	.375L	124.51	19.95	21.83
66-379	Durham Distillery(12)	Damn Fine Coffee Liqueur		34	.375L	150.27	23.95	25.83
66-380	Durham Distillery(12)	Damn Fine Chocolate Liqueur		32	.375L	150.27	23.95	25.83
66-381	Durham Distillery(12)	Damn Fine Mocha Liqueur		34	.375L	150.27	23.95	25.83
66-364	Eda Rhyne Distilling(6)	Appalachian Fernet		80	.75L	124.90	39.95	43.70
66-365	Eda Rhyne Distilling(6)	Rustic Nocino		70	.75L	126.17	40.35	44.10
66-366	Eda Rhyne Distilling(6)	Amaro Flora		72	.75L	103.67	33.35	37.10
66-367	Eda Rhyne Distilling(6)	Amaro Oscura		60	.75L	124.96	39.95	43.70
66-828	GIA Distillery(6)	Francesca Grappa	2M	80	.75L	133.50	42.65	46.40
66-629	Gunpowder Creek Distillers(6)	Stillhouse Forty-Four Blackberry Bourbon Liq		60	.75L	84.36	27.35	31.10
66-407	Instill Distilling(12)	502 Oak Rested Shochu	2Y	100.4	.375L	179.75	28.55	30.43
66-408	Instill Distilling(6)	502 Shochu		80	.75L	173.25	54.95	58.70
66-862	Joy & Sorrow Spirits(6)	Joy & Sorrow Rakomelo		76	.75L	142.31	45.35	49.10
66-268	Lonerider Spirits(12)	Lonerider Choklat Liqueur		60	.375L	124.50	19.95	21.83
66-269	Lonerider Spirits(6)	Lonerider Southern Nog		30	.75L	76.67	24.95	28.70
66-146	Murto Made(6)	Carolina Craft Lemon Liqueur		70	.75L	70.10	22.95	26.70
66-158	Murto Made(6)	Carolina Craft Peach Liqueur		70	.75L	70.10	22.95	26.70
66-159	Murto Made(6)	Carolina Craft Chocolate Mocha Liqueur	2M	70	.75L	70.10	22.95	26.70
66-160	Murto Made(6)	Carolina Craft Amaretto Liqueur		70	.75L	70.10	22.95	26.70
66-242	Seventy Eight C Spirits(6)	78 °C Spirits Limoncello		58	.75L	77.84	25.35	29.10
66-733	Southern Distilling Co.(6)	Southern Star Dbl Shot Coffee Bourbon Cream		30	.75L	86.33	27.95	31.70
66-581	The Hackney Distillery(6)	1000 Piers Creme De Fruits Noirs		60	.75L	112.89	36.20	39.95
66-546	WRC Distillery(6)	Killer Bee		80	.75L	119.72	38.35	42.10
66-547	WRC Distillery(6)	Shadow Hawk		90	.75L	110.06	35.35	39.10
66-548	WRC Distillery(6)	White Widow		80	.75L	90.79	29.35	33.10
56-796	Ole Smoky Distillery(6)	Ole Smoky Moonshine Pickles		40	.75L	79.85	25.95	29.70
56-799	Ole Smoky Distillery(6)	Ole Smoky TN Moonshine Butter Pecan		35	.75L	79.75	25.95	29.70
56-803	Ole Smoky Distillery(6)	Ole Smoky TN Moonshine Blue Flame		128	.75L	79.75	25.95	29.70
56-807	Ole Smoky Distillery(6)	Ole Smoky Mountain Java		35	.75L	79.85	25.95	29.70
56-808	Ole Smoky Distillery(6)	Ole Smoky Sour Razzinberry		40	.75L	79.85	25.95	29.70
56-809	Ole Smoky Distillery(6)	Ole Smoky TN Moonshine Blackberry		40	.75L	79.85	25.95	29.70
56-810	Ole Smoky Distillery(6)	Ole Smoky TN Moonshine Apple Pie		70	.75L	79.85	25.95	29.70
56-811	Ole Smoky Distillery(6)	Ole Smoky TN Moonshine Cherries		100	.75L	79.85	25.95	29.70
56-812	Ole Smoky Distillery(6)	Ole Smoky TN Moonshine White Lightnin		100	.75L	79.85	25.95	29.70
56-814	Heaven Hill(6)	Pama Pomegranate		34	.75L	73.45	23.95	27.70
56-818	Ole Smoky Distillery(6)	Ole Smoky Hunch Punch Moonshine		80	.75L	79.85	25.95	29.70
56-855	Associated Brewing(6)	Kinky Green		34	.75L	60.57	19.95	23.70
56-858	Associated Brewing(6)	Kinky Red		34	.75L	60.57	19.95	23.70
56-865	Associated Brewing(6)	Kinky Aloha Liqueur		34	.75L	60.57	19.95	23.70
56-867	Associated Brewing(6)	Kinky Blue Liqueur		34	.75L	60.57	19.95	23.70
56-868	Associated Brewing(12)	Kinky Blue Liqueur		34	.375L	66.56	10.95	12.83
56-873	Associated Brewing(6)	Kinky Fruit Punch		34	.75L	60.57	19.95	23.70
56-874	Associated Brewing(6)	Kinky Peach Mango		34	.75L	60.57	19.95	23.70

GREEN = NC PRODUCTS

ST. ELDER®
NATURAL ELDERFLOWER LIQUEUR

94 POINTS TASTING

ST. ELDER CLASSIC

1 oz. St. Elder Natural Elderflower Liqueur®

Prosecco

Lemon Twist

Pour St. Elder in Champagne glass and top with your favorite Prosecco. Float lemon twist to garnish.

NC CODE # 57-009 • RETAIL PRICE $19.95
REPRESENTED IN NC BY RNDC - CARDINAL DIV. | (919) 398-6146

FOR RECIPE INSPIRATIONS VISIT ST-ELDER.COM | @DRINKSTELDER ©2023
PRODUCED & BOTTLED BY ST. ELDER, LTD., BOSTON, MA. 20% ALC/VOL (40 PROOF)

CODE	SUPPLIER	BRAND	AGE	PROOF	SIZE	CASE COST	RETAIL PRICE	MXB PRICE
56-875	Associated Brewing(6)	Kinky Pink Liqueur		34	.75L	60.57	19.95	23.70
56-876	Associated Brewing(12)	Kinky Pink Liqueur		34	.375L	66.56	10.95	12.83
56-878	Western Spirits Bev Co.(6)	Twenty Grand Gold		80	.75L	67.01	21.95	25.70
56-883	Western Spirits Bev Co.(6)	Twenty Grand Peach		80	.75L	67.01	21.95	25.70
56-884	Western Spirits Bev Co.(6)	Twenty Grand		80	.375L	28.37	9.95	11.83
56-895	Sazerac Co.	Stirrings Triple Sec		60	.75L	85.88	13.95	17.70
56-938	Fabrizia Spirits(6)	Fabrizia Limoncello		54	.75L	57.35	18.95	22.70
56-955	Sazerac Co.	Grind Espresso Shot		60	.75L	124.51	19.95	23.70
57-009	M. S. Walker	St. Elder Elderflower Liqueur		40	.75L	124.51	19.95	23.70
57-017	Sugarlands Distilling(6)	Sugarlands Banana Pudding Sippin' Cream		40	.75L	76.67	24.95	28.70
57-018	Sugarlands Distilling(6)	Sugarlands Butter Pecan Sippin' Cream		40	.75L	76.67	24.95	28.70
57-019	Sugarlands Distilling(6)	Sugarlands Dark Chocolate Coffee Sippin' Cream		40	.75L	76.67	24.95	28.70
57-027	Sazerac Co.	Chila Orchata		27.5	.75L	121.29	19.45	23.20
57-038	M. S. Walker	ChocoLat Triple Chocolate Liqueur		30	.75L	118.07	18.95	22.70
57-039	M. S. Walker	ChocoLat Salted Caramel Chocolate Liqueur		30	.75L	118.07	18.95	22.70
57-200	Spirits of Tennessee(6)	Jackson Morgan Banana Pudding		30	.75L	73.30	23.95	27.70
57-282	Speakeasy Spirits(6)	Whisper Creek		40	.75L	63.79	20.95	24.70
57-799	Sazerac Co.	99 Bananas		99	.75L	98.76	15.95	19.70
57-806	Sazerac Co.	99 Apples		99	.75L	98.76	15.95	19.70
58-063	Heaven Hill	Melone Melon		42	.75L	53.68	8.95	12.70
58-259	Heaven Hill	Amarito Amaretto		43	.75L	53.68	8.95	12.70
58-287	Luxco	Arrow Amaretto		30	.75L	60.12	9.95	13.70
58-320	Beam Suntory	DeKuyper Amaretto		40	.75L	66.56	10.95	14.70
58-472	Sazerac Co.	Amaretto Di Amore Classico		42	1.75L	86.33	27.95	36.70
58-473	Sazerac Co.	Amaretto Di Amore Classico		42	.75L	82.66	13.45	17.20
59-467	Beam Suntory	DeKuyper Creme De Cacao-Dark		54	.75L	66.56	10.95	14.70
59-625	Luxco	Arrow Creme De Cacao - White		30	.75L	76.22	12.45	16.20
60-156	Luxco	Arrow Creme De Banana		30	.75L	76.22	12.45	16.20
60-164	Luxco	Arrow Creme De Cassis		30	.75L	76.22	12.45	16.20
60-740	Beam Suntory	DeKuyper Watermelon Pucker		30	.75L	73.00	11.95	15.70
60-861	Beam Suntory	DeKuyper Buttershots		30	.75L	73.00	11.95	15.70
60-873	Heaven Hill	Mohawk Butterscotch Schnapps		30	.75L	47.24	7.95	11.70
60-885	Luxco	Arrow Raspberry Schnapps		30	.75L	73.00	11.95	15.70
60-909	Beam Suntory	DeKuyper Razzmatazz		33	.75L	66.56	10.95	14.70
60-969	Sazerac Co.	Mr. Boston Peach Schnapps		30	.75L	31.15	5.45	9.20
60-975	Luxco	Arrow Peach Schnapps		30	.75L	53.68	8.95	12.70
60-980	Beam Suntory	DeKuyper Peachtree		30	1.75L	60.57	19.95	28.70
60-981	Beam Suntory	DeKuyper Peachtree		30	.75L	73.00	11.95	15.70
60-983	Beam Suntory	DeKuyper Peachtree		30	.375L	72.10	5.95	7.83
61-004	Heaven Hill	Aristocrat Peach Schnapps		30	1.75L	47.69	15.95	24.70
61-005	Heaven Hill	Aristocrat Peach Schnapps		30	.75L	34.37	5.95	9.70
61-041	Beam Suntory	DeKuyper Sour Apple Pucker		30	.75L	73.00	11.95	15.70
61-174	Heaven Hill	Cinerator Hot Cinnamon Liqueur		91.1	1.75L	86.33	27.95	36.70
61-175	Heaven Hill	Cinerator Hot Cinnamon Liqueur		91.1	.75L	98.76	15.95	19.70
61-216	MHW/ Dancing Goat Distillery(6)	Travis Hasse Cow Pie		30	.75L	60.57	19.95	23.70

THE RED TYPE COLOR INDICATES NEW PRODUCTS ON THE MARKET.

CODE	SUPPLIER	BRAND	AGE	PROOF	SIZE	CASE COST	RETAIL PRICE	MXB PRICE
61-312	Luxco	Arrow Blue Curacao		30	.75L	60.12	9.95	13.70
61-320	MHW/ Lucas Bols	Bols Blue Curacao		48	.75L	65.00	10.75	14.50
61-332	Beam Suntory	DeKuyper Blue Curacao		48	.75L	66.56	10.95	14.70
61-448	Luxco	Arrow Peppermint Schnapps		54	.75L	76.22	12.45	16.20
61-452	Luxco	Arrow Peppermint Schnapps		54	.375L	65.67	5.45	7.33
61-581	Park St Imp/ Red Eye Louie's Inc	Red Eye Louie's Vodquila		80	.75L	86.30	27.95	31.70
61-583	Park St Imp/ Red Eye Louie's Inc	Red Eye Louie's Rumquila		80	.75L	86.33	27.95	31.70
61-717	Charles Jacquin	Jacquin's Rock & Rye		70	700ML	137.35	21.95	25.45
61-747	Sazerac Co.	Mr. Boston Rock & Rye		54	.75L	66.56	10.95	14.70
61-775	Heaven Hill	Aristocrat Triple Sec		30	.75L	25.03	4.50	8.25
61-786	Luxco	Arrow Triple Sec		30	.75L	34.37	5.95	9.70
61-790	MHW/ Lucas Bols	Bols Triple Sec		30	.75L	44.02	7.45	11.20
61-814	Beam Suntory	DeKuyper Triple Sec		48	.75L	53.68	8.95	12.70
61-843	Pernod Ricard USA(6)	HW Triple Sec		30	.75L	15.50	5.95	9.70
61-865	Luxco	Juarez Triple Sec		30	.75L	24.71	4.45	8.20
61-885	Heaven Hill	Mohawk Triple Sec		30	.75L	25.03	4.50	8.25
61-895	Sazerac Co.	Montezuma Triple Sec		30	.75L	16.66	3.20	6.95
61-949	Campari America	Wild Turkey American Honey		71	1.75L	157.15	49.95	58.70
61-950	Campari America	Wild Turkey American Honey		71	.75L	163.15	25.95	29.70
61-951	Campari America(12)	Wild Turkey American Honey		71	.375L	85.88	13.95	15.83
61-954	Campari America	Wild Turkey American Honey Sting		71	.75L	163.15	25.95	29.70
61-970	Sazerac Co.	Southern Comfort 70		70	1.75L	86.33	27.95	36.70
61-971	Sazerac Co.	Southern Comfort 70		70	.75L	92.32	14.95	18.70
61-972	Sazerac Co.	Southern Comfort 70 (PET)		70	.75L	92.32	14.95	18.70
61-973	Sazerac Co.	Southern Comfort 70		70	.375L	84.98	6.95	8.83
Alcohol								
62-042	Luxco	Everclear PET		190	1.75L	147.50	46.95	55.70
62-044	Luxco	Everclear 151		151	1.75L	134.62	42.95	51.70
62-045	Luxco	Everclear 151		151	.75L	143.83	22.95	26.70
62-047	Luxco	Everclear 151 (PET)		151	.375L	162.25	12.95	14.83
62-059	Sazerac Co.(12)	Buffalo Trace White Dog Mash		125	.375L	105.19	16.95	18.83
Cordials / Liqueurs / Specialties -- Imported								
62-201	Bacardi USA	Citronge		80	.75L	176.01	27.95	31.70
62-232	Campari America(6)	Averna Amaro		58	.75L	137.84	43.95	47.70
62-245	Sovereign Brands(6)	Bumbu Creme		30	.75L	115.30	36.95	40.70
62-249	McCormick Distilling Co.(9)	Five Farms Irish Cream Liqueur		34	.75L	150.49	31.95	35.70
62-265	Hood River Distillers(6)	Lucid Absinthe Superieure		124	.75L	157.15	49.95	53.70
62-267	MHW/ Crillon Importers	Absente (Absinthe Refined)		110	.75L	298.36	46.95	50.70
62-288	Hotaling & Co.	Luxardo Maraschino		64	.75L	253.29	39.95	43.70
62-297	Bacardi USA(6)	St. Germain Elderflower Liqueur		40	.75L	92.76	29.95	33.70
62-298	Bacardi USA(12)	St. Germain Elderflower Liqueur		40	.375L	118.07	18.95	20.83
62-300	Associated Brewing(6)	Il Tramonto Limoncello		60	.75L	60.57	19.95	23.70

GREEN = NC PRODUCTS

CODE	SUPPLIER	BRAND	AGE	PROOF	SIZE	CASE COST	RETAIL PRICE	MXB PRICE
62-324	Campari America(6)	Aperol		22	.75L	92.76	29.95	33.70
62-325	Campari America(12)	Aperol		22	.375L	111.63	17.95	19.83
62-401	Palm Bay International	Bauchant Orange Liqueur		80	.75L	156.71	24.95	28.70
62-426	E & J Gallo Winery(6)	Amaro Montenegro		46	.75L	124.96	39.95	43.70
62-460	Terlato Artisan Spirits	Amarula Cream Liqueur		34	.75L	201.78	31.95	35.70
62-497	Laird & Company(6)	Moletto Grappa di Barbera		86	.75L	115.30	36.95	40.70
62-540	Marussia Beverages USA(6)	Mozart White Chocolate Cream Liqueur		30	.75L	92.76	29.95	33.70
62-541	Marussia Beverages USA(6)	Mozart Chocolate Cream Liqueur		34	.75L	92.76	29.95	33.70
62-547	Worldwide Libations(6)	Maraska Nocelino Chocolate Liqueur		44	.75L	76.67	24.95	28.70
62-607	Hexa Partners(12)	Rompope Coronado Vanilla		20	1.00L	111.63	17.95	22.95
62-614	Park St Imp/ Lafayette Imports(6)	Shanky's Whip		66	.75L	76.67	24.95	28.70
62-990	Marussia Beverages USA(6)	Barenjager Honey		70	.75L	79.89	25.95	29.70
62-993	Mast-Jagermeister US	Jagermeister		70	1.75L	157.15	49.95	58.70
62-994	Mast-Jagermeister US	Jagermeister		70	.75L	137.39	21.95	25.70
62-995	Mast-Jagermeister US	Jagermeister		70	.375L	188.01	14.95	16.83
62-999	Luxco	St. Brendan's Superior Irish Cream		34	1.75L	99.20	31.95	40.70
63-000	Luxco	St. Brendan's Superior Irish Cream		34	.75L	98.76	15.95	19.70
63-011	Bacardi USA	Benedictine DOM		80	.75L	233.97	36.95	40.70
63-013	Bacardi USA	B & B DOM		80	.75L	233.97	36.95	40.70
63-018	Diageo NA	Bailey's Original Irish Cream		34	1.75L	182.91	57.95	66.70
63-019	Diageo NA	Bailey's Original Irish Cream		34	.75L	188.90	29.95	33.70
63-021	Diageo NA(12)	Bailey's Original Irish Cream		34	.375L	111.63	17.95	19.83
63-022	Diageo NA	Bailey's Vanilla Cinnamon		34	.75L	188.90	29.95	33.70
63-027	Diageo NA	Bailey's Strawberries & Cream		34	.75L	188.90	29.95	33.70
63-029	E & J Gallo Winery	RumChata		27.5	1.75L	150.72	47.95	56.70
63-030	E & J Gallo Winery	RumChata		27.5	.75L	156.71	24.95	28.70
63-031	E & J Gallo Winery(12)	RumChata		27.5	.375L	92.32	14.95	16.83
63-032	Frederick Wildman & Sons	Chartreuse Green - 12/case		110	.75L	407.80	63.95	67.70
63-034	E & J Gallo Winery	RumChata Limon		28	.75L	156.71	24.95	28.70
63-036	Frederick Wildman & Sons	Chartreuse Yellow		86	.75L	407.80	63.95	67.70
63-040	Diageo NA	Bailey's Salted Caramel		34	.75L	188.90	29.95	33.70
63-041	Diageo NA	Baileys Espresso Creme		34	.75L	188.90	29.95	33.70
63-042	Diageo NA	Bailey's Almande		26	.75L	188.90	29.95	33.70
63-043	Diageo NA	Bailey's Deliciously Light		32.2	.75L	188.90	29.95	33.70
63-047	William Grant & Sons	Drambuie		80	.75L	246.85	38.95	42.70
63-050	Heaven Hill(3)	Hpnotiq		34	1.75L	75.28	48.95	57.70
63-052	Heaven Hill(6)	Hpnotiq		34	.75L	83.11	26.95	30.70
63-053	Heaven Hill(12)	Hpnotiq		34	.375L	73.00	11.95	13.83
63-059	Campari America	Grand Marnier Cordon Rouge		80	1.75L	253.74	79.95	88.70
63-060	Campari America	Grand Marnier Cordon Rouge		80	.75L	253.29	39.95	43.70
63-062	Campari America(12)	Grand Marnier Cordon Rouge		80	.375L	150.27	23.95	25.83
63-079	MHW/ Lucas Bols(12)	Galliano L'Autentico		84.6	.375L	111.63	17.95	19.83
63-131	Heaven Hill	Copa De Oro Coffee		42	1.75L	60.45	19.95	28.70
63-132	Heaven Hill	Copa De Oro Coffee		42	.75L	60.12	9.95	13.70
63-145	USDP/ Phillips	Kamora Coffee		40	1.75L	70.15	22.95	31.70

THE RED TYPE COLOR INDICATES NEW PRODUCTS ON THE MARKET.

CODE	SUPPLIER	BRAND	AGE	PROOF	SIZE	CASE COST	RETAIL PRICE	MXB PRICE
63-147	USDP/ Phillips	Kamora Coffee		40	.75L	66.56	10.95	14.70
63-152	Pernod Ricard USA	Kahlua French Vanilla		40	.75L	176.02	27.95	31.70
63-154	Pernod Ricard USA	Kahlua Especial		70	.75L	176.02	27.95	31.70
63-156	Pernod Ricard USA	Kahlua		40	1.75L	166.81	52.95	61.70
63-157	Pernod Ricard USA	Kahlua		40	.75L	176.02	27.95	31.70
63-160	Pernod Ricard USA	Kahlua		40	.375L	200.88	15.95	17.83
63-162	Sazerac Co.	Kapali Coffee		40	1.75L	63.79	20.95	29.70
63-163	Sazerac Co.	Kapali Coffee		40	.75L	63.34	10.45	14.20
63-168	Luxco	Caffe Lolita		40	.75L	53.68	8.95	12.70
63-181	Park St Imp/ Mr Black Spirits(6)	Mr Black Cold Brew Coffee Liqueur		50	.75L	108.86	34.95	38.70
63-184	Sazerac Co.	Sabroso Mexican Coffee		48	.75L	56.90	9.45	13.20
63-213	Disaronno International	Tia Maria Coffee		53	.75L	188.90	29.95	33.70
63-236	Heaven Hill(6)	Carolans Salted Caramel		34	.75L	50.91	16.95	20.70
63-238	Heaven Hill	Carolans Finest Irish Cream		34	1.75L	102.42	32.95	41.70
63-240	Heaven Hill	Carolans Finest Irish Cream		34	.75L	105.19	16.95	20.70
63-259	Diageo NA	Emmets Irish Cream		34	.75L	92.32	14.95	18.70
63-276	Sazerac Co.	Ryan's Irish Cream		34	1.75L	60.57	19.95	28.70
63-277	Sazerac Co.	Ryan's Irish Cream		34	.75L	60.12	9.95	13.70
63-296	McCormick Distilling Co.	Tequila Rose		30	.75L	163.15	25.95	29.70
63-327	Disaronno International	Disaronno Velvet Liqueur		34	.75L	188.90	29.95	33.70
63-330	Disaronno International	DiSaronno Amaretto		56	1.75L	182.91	57.95	66.70
63-331	Disaronno International	DiSaronno Amaretto		56	.75L	188.90	29.95	33.70
63-333	Disaronno International(12)	DiSaronno Amaretto		56	.375L	105.19	16.95	18.83
63-356	Deutsch Family W & S(6)	Cantera Negra Cafe		40	.75L	89.55	28.95	32.70
63-367	Kobrand Spirits(6)	Alize Red Passion		32	.75L	60.57	19.95	23.70
63-371	Kobrand Spirits(6)	Alize		32	.75L	60.57	19.95	23.70
63-404	Campari America	Campari		48	.75L	253.29	39.95	43.70
63-409	Brown - Forman	Chambord Royale		33	.75L	227.53	35.95	39.70
63-411	Brown - Forman(12)	Chambord Royale		33	.375L	130.95	20.95	22.83
63-450	Sazerac Co.	Gran Gala Triple Orange Liqueur		80	.75L	130.95	20.95	24.70
63-455	Remy Cointreau USA	Cointreau		80	.75L	266.17	41.95	45.70
63-458	Remy Cointreau USA	Cointreau		80	.375L	303.91	23.95	25.83
63-489	Campari America	Frangelico		40	.75L	227.53	35.95	39.70
63-493	Campari America(12)	Frangelico		40	.375L	124.51	19.95	21.83
63-519	Heaven Hill(6)	Irish Mist Liqueur		70	.75L	102.42	32.95	36.70
63-544	Park St Imp/ Branca USA(6)	Borghetti Espresso Liqueur		50	.75L	92.77	30.00	33.75
63-546	Park St Imp/ Branca USA(6)	Fernet Branca		78	.75L	118.52	37.95	41.70
63-561	MHW/ Lucas Bols(6)	Pallini Limoncello		52	.75L	79.85	25.95	29.70
63-573	Sazerac Co.(6)	Caravella Limoncello		56	.75L	63.79	20.95	24.70
63-639	Remy Cointreau USA	Metaxa Ouzo		80	.75L	137.39	21.95	25.70
63-646	Beam Suntory	Midori Melon		40	.75L	156.71	24.95	28.70
63-653	Terlato Artisan Spirits(6)	Nonino Quintesentia Amaro		70	.75L	182.91	57.95	61.70
63-654	MHW/ Lucas Bols	Nuvo Pink Sparkling Liqueur		30	.75L	156.71	24.95	28.70
63-664	Pernod Ricard USA	Pernod		80	.75L	240.40	37.95	41.70
63-672	Diageo NA	Pimm's Cup No. 1		50	.75L	156.71	24.95	28.70

GREEN = NC PRODUCTS

CODE	SUPPLIER	BRAND	AGE	PROOF	SIZE	CASE COST	RETAIL PRICE	MXB PRICE
63-701	Sazerac Co.	Goldschlager Cinnamon Schnapps		87	.75L	159.93	25.45	29.20
63-702	Sazerac Co.	Goldschlager Cinnamon Schnapps		87	.375L	168.69	13.45	15.33
63-704	Sazerac Co.	Dr. McGillicuddy's Mentholmint		48	.75L	79.44	12.95	16.70
63-713	Sazerac Co.	Ice 101 Peppermint Schnapps		101	.75L	105.19	16.95	20.70
63-718	Diageo NA	Rumple Minze Peppermint Schnapps		100	.75L	163.14	25.95	29.70
63-732	Sazerac Co.	Sambuca Di Amore		84	.75L	95.54	15.45	19.20
63-738	Sazerac Co.	Romana Sambuca		84	.75L	169.58	26.95	30.70
63-805	Bacardi USA(6)	Leblon Cachaca		80	.75L	84.72	27.45	31.20
63-812	Park St Imp/ Bibo International(6)	Soul Premium Cachaca		80	.75L	81.14	26.35	30.10
63-820	Sazerac Co.	Tuaca Liquore Originale		70	.75L	163.14	25.95	29.70
63-861	Sazerac Co.	Yukon Jack		100	.75L	150.27	23.95	27.70
63-879	Sazerac Co.	Fireball Cinnamon Whisky		66	1.75L	92.76	29.95	38.70
63-880	Sazerac Co.	Fireball Cinnamon Whisky		66	.75L	101.97	16.45	20.20
63-881	Sazerac Co.	Fireball Cinnamon Whisky		66	.375L	97.86	7.95	9.83
63-882	Sazerac Co.	Fireball Cinnamon Whisky Traveler		66	.75L	101.97	16.45	20.20
63-883	Sazerac Co.	Fireball 6Pk Carrier		66	600ML	43.25	10.95	13.95
63-912	Maison Ferrand USA(6)	Pierre Ferrand Dry Curacao		80	.75L	95.98	30.95	34.70
63-972	Heaven Hill(6)	Harlequin Orange Liq. w/ Cognac		80	.75L	67.01	21.95	25.70
63-984	Heaven Hill(6)	Domaine de Canton		56	.75L	102.42	32.95	36.70
64-038	Park St Imp/ Zamora	Licor 43		62	.75L	182.46	28.95	32.70
Tequila Specialties								
66-646	Cape Fear Distillery(6)	TeqCafe Coffee Tequila	1M	70	.75L	92.76	29.95	33.70
66-647	Cape Fear Distillery(6)	Billfish Tequila		80	.75L	108.86	34.95	38.70
66-564	Murto Made(6)	Murto Made Tequila		80	.75L	157.00	49.95	53.70
66-960	Weldon Mills Distillery	Sabrosa Hibiscus Ginger Infused Tequila Blanco		80	.75L	195.30	30.95	34.70
66-961	Weldon Mills Distillery	Sabrosa Lavender Lime Infused Tequila Blanco		80	.75L	195.30	30.95	34.70
66-962	Weldon Mills Distillery	Sabrosa Orange Blossom Infused Tequila Blanco		80	.75L	195.30	30.95	34.70
66-963	Weldon Mills Distillery	Sabrosa Tequila Blanco		80	.75L	195.30	30.95	34.70
64-045	Casa 1921(6)	1921 Tequila Cream		30	.75L	117.60	37.70	41.45
64-052	Sazerac Co.	Montezuma Blue		80	.75L	40.80	6.95	10.70
64-062	Luxco	Juarez Gold DSS		80	.75L	50.46	8.45	12.20
64-065	Tequilas Premium(6)	Clase Azul Reposado		80	.75L	591.78	184.95	188.70
64-071	MHW/ 818 Spirits(6)	818 Anejo Tequila		80	.75L	205.45	64.95	68.70
64-087	Diageo NA(6)	Don Julio Rosado		80	.75L	414.71	129.95	133.70
64-099	3 Badge Beverage Corp.(6)	Bozal Espadin Barril Mezcal		94	.75L	170.00	53.95	57.70
64-100	Park St Imp/ Cinco Spirits(6)	Cincoro Anejo Tequila		80	.75L	479.10	149.95	153.70
64-103	Sazerac Co.	Margaritaville Island Lime		50	.75L	98.76	15.95	19.70
64-112	Tequila Tino Imports	Sancho Veloz Gold		80	1.75L	64.59	21.20	29.95
64-127	Proximo Spirits(6)	Creyente Mezcal		80	.75L	141.06	44.95	48.70
64-130	Blackbird Spirits(6)	Dr. Stoner's Hierba Loca		84	.75L	102.42	32.95	36.70
64-147	Pernod Ricard USA(6)	Del Maguey Mezcal Vida		84	.75L	134.62	42.95	46.70
64-211	MHW/ Union Mezcal(6)	Mezcal Union Uno		80	.75L	124.96	39.95	43.70
64-235	Beam Suntory	Hornitos Anejo Cristalino	1Y	80	.75L	240.41	37.95	41.70

THE RED TYPE COLOR INDICATES NEW PRODUCTS ON THE MARKET.

CODE	SUPPLIER	BRAND	AGE	PROOF	SIZE	CASE COST	RETAIL PRICE	MXB PRICE
64-243	MHW/ Dos Hombres(6)	Dos Hombres Mezcal Joven		84	.75L	189.35	59.95	63.70
64-287	Chatham Imports(6)	Los Siete Misterios Doba-Yej Mezcal		88	.75L	124.96	39.95	43.70
64-298	Park St Imp/ Ilegal(6)	Ilegal Joven		80	.75L	124.96	39.95	43.70
64-299	Park St Imp/ Ilegal(6)	Ilegal Reposado		80	.75L	157.15	49.95	53.70
64-336	Campari America(6)	Montelobos Mezcal		86.4	.75L	134.62	42.95	46.70
64-377	Diageo NA(6)	21 Seeds Cucumber Jalapeno Teq		70	.75L	102.42	32.95	36.70
64-378	Diageo NA(6)	21 Seeds Grapefruit Hibiscus		70	.75L	102.42	32.95	36.70
64-379	Diageo NA(6)	21 Seeds Valencia Orange Tequila		70	.75L	102.42	32.95	36.70
64-384	Proximo Spirits	1800 Cucumber & Jalapeno Tequila		70	.75L	208.22	32.95	36.70
Tequila -- White								
64-702	Proximo Spirits	Jose Cuervo Especial Silver		80	1.75L	128.18	40.95	49.70
64-703	Proximo Spirits	Jose Cuervo Especial Silver		80	.75L	137.39	21.95	25.70
64-704	Proximo Spirits(12)	Jose Cuervo Especial Silver		80	.375L	76.22	12.45	14.33
64-706	Bacardi USA	Cazadores Blanco		80	.75L	188.90	29.95	33.70
64-707	Bacardi USA	Cazadores Blanco		80	1.75L	141.06	44.95	53.70
64-708	Bacardi USA	Cazadores Blanco		80	.375L	162.25	12.95	14.83
64-709	Luxco(6)	El Mayor Blanco		80	.75L	92.76	29.95	33.70
64-712	Campari America(6)	Cabo Wabo Blanco		80	.75L	124.96	39.95	43.70
64-714	Diageo NA(6)	Astral Tequila		80	.75L	76.67	24.95	28.70
64-722	Heaven Hill	Aristocrat Supreme Teq White		80	1.75L	73.45	23.95	32.70
64-724	Heaven Hill	Aristocrat Supreme Teq White		80	.75L	60.12	9.95	13.70
64-736	Constellation Brands(6)	Casa Noble - Silver		80	.75L	147.50	46.95	50.70
64-741	Pernod Ricard USA(6)	Codigo 1530 Blanco		80	.75L	150.71	47.95	51.70
64-742	Pernod Ricard USA(6)	Codigo 1530 Rosa	1M	80	.75L	189.35	59.95	63.70
64-744	Diageo NA	Deleon Blanco		80	.75L	253.29	39.95	43.70
64-749	Stoli Group USA(6)	Cenote Blanco		80	.75L	124.96	39.95	43.70
64-756	Park St Imp/ Cinco Spirits(6)	Cincoro Blanco Tequila		80	.75L	285.93	89.95	93.70
64-757	Pernod Ricard USA(12)	Codigo 1530 Tequila Blanco		80	.375L	176.02	27.95	29.83
64-758	Diageo dba Casamigos(6)	Casamigos Blanco		80	.75L	163.59	51.95	55.70
64-759	Diageo dba Casamigos(12)	Casamigos Blanco		80	.375L	176.02	27.95	29.83
64-760	Diageo dba Casamigos(6)	Casamigos Mezcal Joven		80	.75L	208.67	65.95	69.70
64-761	Diageo dba Casamigos(3)	Casamigos Blanco		80	1.75L	178.30	112.95	121.70
64-769	Proximo Spirits	Jose Cuervo Tradicional Reposado		80	1.75L	147.50	46.95	55.70
64-770	Proximo Spirits	Jose Cuervo Tradicional Reposado		80	.75L	163.15	25.95	29.70
64-775	Proximo Spirits	Jose Cuervo Tradicional Silver		80	1.75L	141.06	44.95	53.70
64-776	Proximo Spirits	Jose Cuervo Tradicional Silver		80	.75L	156.71	24.95	28.70
64-779	MHW/ Casa Dragones(6)	Casa Dragones Blanco Tequila		80	.75L	269.84	84.95	88.70
64-783	Deutsch Family W & S(6)	Cantera Negra Silver		80	.75L	157.15	49.95	53.70
64-787	Sazerac Co.	Margaritaville Silver		80	.75L	101.97	16.45	20.20
64-788	Diageo NA(3)	Don Julio Blanco		80	1.75L	173.47	109.95	118.70
64-789	Diageo NA(6)	Don Julio 70th Anniversary		80	.75L	227.98	71.95	75.70
64-790	Diageo NA(6)	Don Julio Blanco		80	.75L	173.25	54.95	58.70
64-791	Diageo NA(12)	Don Julio Blanco		80	.375L	169.58	26.95	28.83
64-792	William Grant & Sons	Milagro Silver		80	1.75L	205.45	64.95	73.70

NC Spirits Association

Join Us

to be **INFORMED** and **HEARD** as one voice.

Our Association helps us to be more visible – to both the spirit industry and the public.

We have a lobbyist/attorney that attends all State of NC General Assembly Meetings.

We currently have 48 Members.

We have a CPA to monitor our finances

We are a 501c3 Non-Profit, tax deductible, Federally approved entity.
EIN # 45-4600848

We Welcome New Members!

For More Information:
Mike Yates, President
mike.yates@rndc-usa.com
704-594-3522

Walter Jordan, Administrator
wajordan48@gmail.com
804-512-1420

GREEN = NC PRODUCTS

CODE	SUPPLIER	BRAND	AGE	PROOF	SIZE	CASE COST	RETAIL PRICE	MXB PRICE
64-793	William Grant & Sons(6)	Milagro Silver		80	.75L	108.86	34.95	38.70
64-794	William Grant & Sons(12)	Milagro Silver		80	.375L	111.63	17.95	19.83
64-799	Proximo Spirits(6)	Gran Coramino Cristalino Reposado		80	.75L	176.47	55.95	59.70
64-802	Heaven Hill(6)	Lunazul Blanco El Humoso Smoked Tequila		80	.75L	102.42	32.95	36.70
64-804	Brown - Forman	El Jimador Blanco		80	1.75L	131.40	41.95	50.70
64-805	Brown - Forman	El Jimador Blanco		80	.75L	150.27	23.95	27.70
64-807	Beam Suntory	Hornitos Plata		80	1.75L	141.06	44.95	53.70
64-808	Beam Suntory	Hornitos Plata		80	.75L	188.90	29.95	33.70
64-809	Beam Suntory(12)	Hornitos Plata		80	.375L	105.19	16.95	18.83
64-811	Beam Suntory	Hornitos Lime Shot		70	.75L	188.90	29.95	33.70
64-814	MHW/ DE-NADA(6)	De-NADA Tequila Blanco		80	.75L	125.00	40.00	43.75
64-817	Sazerac Co.	El Toro Silver		80	.75L	55.61	9.25	13.00
64-824	Beam Suntory(6)	El Tesoro Blanco		80	.75L	173.25	54.95	58.70
64-828	Brown - Forman(6)	Herradura Ultra		80	.75L	205.45	64.95	68.70
64-830	Brown - Forman(6)	Herradura Silver		80	.75L	166.81	52.95	56.70
64-834	E & J Gallo Winery(6)	Don Fulano Blanco		80	.75L	189.35	59.95	63.70
64-837	PremBev(6)	Blue Lava	3Y	80	.75L	210.00	66.40	70.15
64-840	Pernod Ricard USA(6)	Avion Silver		80	.75L	147.50	46.95	50.70
64-841	Pernod Ricard USA(12)	Avion Silver		80	.375L	150.27	23.95	25.83
64-842	Pernod Ricard USA(4)	Avion Cristalino		80	.75L	339.74	159.95	163.70
64-845	Bacardi USA(6)	Corzo Silver		80	.75L	124.96	39.95	43.70
64-852	Sans Wine & Spirits(6)	Coa De Jima Silver		80	.75L	83.11	26.95	30.70
64-865	Sazerac Co.(12)	Corazon Blanco Tequila		80	.375L	66.55	10.95	12.83
64-866	Sazerac Co.(6)	Corazon Blanco De Agave		80	.75L	73.45	23.95	27.70
64-869	DV Spirits LLC	Dulce Vida Organic Blanco 80P		80	.75L	188.90	29.95	33.70
64-874	DV Spirits LLC	Dulce Vida Lime		70	.75L	156.50	24.95	28.70
64-876	DV Spirits LLC	Dulce Vida Pineapple Jalapeno		70	.75L	156.50	24.95	28.70
64-880	Luxco	Juarez Silver		80	.75L	76.22	12.45	16.20
64-886	Deluxe Wine & Spirits(6)	El Berrinche Silver Certified Organic		80	.75L	285.80	89.95	93.70
64-887	Deluxe Wine & Spirits(6)	El Berrinche Rose Certified Organic		80	.75L	318.00	99.95	103.70
64-891	E & J Gallo Winery(6)	Tequila Komos Anejo Cristalino		80	.75L	479.10	149.95	153.70
64-894	Luxco	Exotico Blanco		80	1.75L	141.06	44.95	53.70
64-895	Luxco	Exotico Blanco		80	.75L	156.71	24.95	28.70
64-896	Park St Imp/ Wes Brands(6)	Flecha Azul Blanco Tequila		80	.75L	157.15	49.95	53.70
64-905	McCormick Distilling Co.(6)	Hussong's Silver Tequila		80	.75L	141.06	44.95	48.70
64-920	MHW/ 818 Spirits(6)	818 Blanco Tequila	1M	80	.75L	141.06	44.95	48.70
64-923	Sazerac Co.	Montezuma Teq White		80	1.75L	68.62	22.45	31.20
64-925	Sazerac Co.	Montezuma Teq White		80	.75L	66.56	10.95	14.70
64-936	E & J Gallo Winery	Familia Camarena Silver		80	1.75L	147.50	46.95	55.70
64-937	E & J Gallo Winery	Familia Camarena Silver		80	.75L	176.02	27.95	31.70
64-938	E & J Gallo Winery	Familia Camarena Silver		80	.375L	149.37	11.95	13.83
64-951	Pernod Ricard USA	Olmeca Altos Plata		80	1.75L	170.03	53.95	62.70
64-952	Pernod Ricard USA(6)	Olmeca Altos Plata		80	.75L	92.76	29.95	33.70
64-953	Pernod Ricard USA(12)	Olmeca Altos Plata		80	.375L	98.76	15.95	17.83
64-957	Park St Imp/ Lobos 1707(6)	Lobos 1707 Joven		80	.75L	157.15	49.95	53.70

THE RED TYPE COLOR INDICATES NEW PRODUCTS ON THE MARKET.

CODE	SUPPLIER	BRAND	AGE	PROOF	SIZE	CASE COST	RETAIL PRICE	MXB PRICE
64-962	T Edward Wines	La Gritona Reposado	6M	80	.75L	362.50	56.95	60.70
64-969	Constellation Brands	Mi Campo Blanco		80	.75L	176.02	27.95	31.70
64-972	Constellation Brands	Mi Campo Reposado	6M	80	.75L	188.90	29.95	33.70
64-984	Proximo Spirits(6)	1800 Cristalino		80	.75L	189.35	59.95	63.70
64-991	Luxco(6)	Dos Primos Blanco		80	.75L	141.06	44.95	48.70
65-001	Shaw-Ross International(6)	Santo Fino Blanco Tequila		80	.75L	141.06	44.95	48.70
65-005	MHW/ Lucas Bols(6)	Partida Tequila Blanco		80	.75L	124.96	39.95	43.70
65-010	McCormick Distilling Co.	Pancho Villa White		80	.75L	79.44	12.95	16.70
65-014	Bacardi USA	Patron Silver w/o Box		80	.75L	317.68	49.95	53.70
65-016	Bacardi USA(3)	Gran Patron Platinum	6Y	80	.75L	318.35	199.95	203.70
65-018	Bacardi USA(3)	Patron Silver	1M	80	1.75L	173.48	109.95	118.70
65-019	Bacardi USA	Patron Silver		80	.75L	317.68	49.95	53.70
65-020	Bacardi USA(12)	Patron Silver		80	.375L	169.58	26.95	28.83
65-021	Proximo Spirits	1800 Silver		80	1.75L	141.06	44.95	53.70
65-022	Proximo Spirits	1800 Silver		80	.75L	208.22	32.95	36.70
65-023	Proximo Spirits(12)	1800 Silver		80	.375L	111.63	17.95	19.83
65-027	Proximo Spirits	1800 Coconut		70	1.75L	141.06	44.95	53.70
65-028	Proximo Spirits	1800 Coconut		80	.75L	208.22	32.95	36.70
65-029	Proximo Spirits(12)	1800 Coconut		80	.375L	111.63	17.95	19.83
65-047	Heaven Hill	Lunazul Blanco		80	1.75L	141.06	44.95	53.70
65-048	Heaven Hill	Lunazul Blanco		80	.75L	156.71	24.95	28.70
65-049	Heaven Hill(12)	Lunazul Blanco		80	.375L	85.88	13.95	15.83
65-057	Weldon Mills Distillery	Rey Coyote Tequila Blanco		90	.75L	324.00	50.95	54.70
65-074	Beam Suntory	Sauza Silver		80	1.75L	124.96	39.95	48.70
65-075	Beam Suntory	Sauza Silver		80	.75L	130.95	20.95	24.70
65-082	Beam Suntory(6)	Tres Generaciones Plata		80	.75L	141.06	44.95	48.70
65-083	Beam Suntory(6)	Tres Generaciones Cristalino		80	.75L	221.54	69.95	73.70
65-088	Sazerac Co.(6)	Siete Leguas Blanco		80	.75L	150.71	47.95	51.70
65-094	Infinium Spirits(6)	Corralejo Silver		80	.75L	95.98	30.95	34.70
65-101	Park St Imp/ Tanteo(6)	Tanteo Jalapeno Tequila (6)		80	.75L	124.96	39.95	43.70
65-104	McCormick Distilling Co.(6)	Tarantula Azul Co-Pk		70	.75L	73.45	23.95	27.70
65-114	Sazerac/ 375 Park Ave Spirits(6)	Tromba Blanco		80	.75L	124.96	39.95	43.70
65-118	Trinchero Family Estates(6)	Tres Agaves Blanco		80	.75L	108.86	34.95	38.70
65-119	Heaven Hill(6)	Tequila Ocho Plata		80	.75L	157.15	49.95	53.70
65-126	Mast-Jagermeister US(6)	Teremana Blanco Tequila		80	.75L	99.20	31.95	35.70
65-127	Mast-Jagermeister US(12)	Teremana Blanco Tequila		80	.375L	105.19	16.95	18.83
65-128	Heaven Hill	Two Fingers Silver		80	1.75L	92.76	29.95	38.70
65-130	Heaven Hill	Two Fingers Silver		80	.75L	105.19	16.95	20.70
65-156	Marsalle/Stoller Imports(6)	Adictivo Plata Tequila		80	.75L	157.15	49.95	53.70
65-164	Campari America	Espolon Blanco		80	1.75L	195.79	61.95	70.70
65-165	Campari America	Espolon Blanco	6M	80	.75L	201.78	31.95	35.70
Tequila -- Gold								
65-182	Beam Suntory(6)	El Tesoro Reposado		80	.75L	221.54	69.95	73.70
65-184	Beam Suntory	Sauza Extra Gold		80	1.75L	124.96	39.95	48.70

GREEN = NC PRODUCTS

CODE	SUPPLIER	BRAND	AGE	PROOF	SIZE	CASE COST	RETAIL PRICE	MXB PRICE
65-185	Beam Suntory	Sauza Extra Gold		80	.75L	130.95	20.95	24.70
65-186	Proximo Spirits(6)	Maestro Dobel Anejo	1Y	80	.75L	176.46	55.95	59.70
65-187	Beam Suntory	Sauza Conmemorativo		80	.75L	156.71	24.95	28.70
65-188	Beam Suntory	Hornitos Reposado		80	.75L	201.78	31.95	35.70
65-190	Beam Suntory	Hornitos Reposado		80	1.75L	147.50	46.95	55.70
65-191	Beam Suntory(12)	Hornitos Reposado	2M	80	.375L	111.63	17.95	19.83
65-192	Beam Suntory(6)	Tres Generaciones Anejo		80	.75L	163.59	51.95	55.70
65-196	Proximo Spirits	1800 Reposado	6M	80	1.75L	147.50	46.95	55.70
65-197	Proximo Spirits	1800 Reposado		80	.75L	214.66	33.95	37.70
65-199	Proximo Spirits(12)	1800 Reposado	6M	80	.375L	114.85	18.45	20.33
65-202	Proximo Spirits	Jose Cuervo Especial Gold		80	1.75L	128.18	40.95	49.70
65-204	Proximo Spirits	Jose Cuervo Especial Gold		80	.75L	137.39	21.95	25.70
65-206	Proximo Spirits(12)	Jose Cuervo Especial Gold		80	.375L	69.78	11.45	13.33
65-208	Proximo Spirits(6)	1800 Anejo	1Y	80	.75L	137.84	43.95	47.70
65-213	Proximo Spirits(6)	Jose Cuervo Tradicional Añejo		80	.75L	108.86	34.95	38.70
65-214	Proximo Spirits(6)	Jose Cuervo Tradicional Cristalino	12M	80	.75L	115.30	36.95	40.70
65-217	Marsalle/Stoller Imports(6)	Adictivo Anejo Tequila	2Y	80	.75L	208.65	65.95	69.70
65-219	Sazerac Co.	Margaritaville Gold		80	1.75L	79.89	25.95	34.70
65-220	Sazerac Co.	Margaritaville Gold		80	.75L	101.97	16.45	20.20
65-222	Brown - Forman	El Jimador Reposado		80	1.75L	131.40	41.95	50.70
65-223	Brown - Forman	El Jimador Reposado		80	.75L	169.58	26.95	30.70
65-224	Brown - Forman(12)	El Jimador Reposado		80	.375L	79.44	12.95	14.83
65-225	Sazerac Co.	El Toro Gold		80	.75L	55.61	9.25	13.00
65-227	Brown - Forman(6)	El Jimador Anejo		80	.75L	95.98	30.95	34.70
65-228	Diageo NA(4)	Don Julio 1942		80	1.75L	833.39	389.95	398.70
65-229	Diageo NA(6)	Don Julio 1942		80	.75L	640.07	199.95	203.70
65-230	Diageo NA(12)	Don Julio Reposado		80	.375L	188.90	29.95	31.83
65-231	Diageo NA(3)	Don Julio Reposado		80	1.75L	189.57	119.95	128.70
65-232	Diageo NA(6)	Don Julio Reposado		80	.75L	189.35	59.95	63.70
65-233	Diageo NA(12)	Don Julio Anejo		80	.375L	208.22	32.95	34.83
65-234	Luxco(6)	El Mayor Anejo Masters Collection (BTB)		80	.75L	141.06	44.95	48.70
65-235	Diageo NA(6)	Don Julio Anejo		80	.75L	205.45	64.95	68.70
65-236	Sazerac Co.	Dorado Gold Tequila		80	.75L	44.02	7.45	11.20
65-237	Luxco(6)	El Mayor Reposado Masters Collection (BTB)		80	.75L	124.96	39.95	43.70
65-239	Luxco(6)	El Mayor Anejo		80	.75L	124.96	39.95	43.70
65-240	Luxco(6)	El Mayor Reposado		80	.75L	99.20	31.95	35.70
65-243	Pernod Ricard USA(6)	Olmeca Altos Reposado		80	.75L	92.76	29.95	33.70
65-244	Pernod Ricard USA(12)	Olmeca Altos Reposado		80	.375L	98.76	15.95	17.83
65-245	Pernod Ricard USA	Olmeca Altos Reposado		80	1.75L	170.03	53.95	62.70
65-246	William Grant & Sons(6)	Milagro Reposado		80	.75L	108.86	34.95	38.70
65-247	William Grant & Sons	Milagro Reposado		80	1.75L	205.45	64.95	73.70
65-248	William Grant & Sons(12)	Milagro Reposado		80	.375L	111.63	17.95	19.83
65-249	William Grant & Sons(6)	Milagro Anejo		80	.75L	141.06	44.95	48.70
65-250	William Grant & Sons(12)	Milagro Anejo		80	.375L	156.71	24.95	26.83
65-253	Marsalle/Stoller Imports(6)	Adictivo Double Reposado Cristalino	8M	80	.75L	208.65	65.95	69.70

THE RED TYPE COLOR INDICATES NEW PRODUCTS ON THE MARKET.

CODE	SUPPLIER	BRAND	AGE	PROOF	SIZE	CASE COST	RETAIL PRICE	MXB PRICE
65-254	Luxco	Juarez Gold		80	1.75L	89.55	28.95	37.70
65-255	Luxco	Juarez Gold		80	.75L	73.00	11.95	15.70
65-257	Marsalle/Stoller Imports(6)	Adictivo Reposado Tequila	8M	80	.75L	179.65	56.95	60.70
65-262	Pernod Ricard USA(6)	Olmeca Altos Anejo		80	.75L	124.96	39.95	43.70
65-264	E & J Gallo Winery(6)	Tequila Komos Reposado Rosa		80	.75L	414.71	129.95	133.70
65-267	Beam Suntory	Hornitos Anejo		80	.75L	240.41	37.95	41.70
65-269	Beam Suntory	Hornitos Black Barrel		80	.75L	240.41	37.95	41.70
65-271	Pernod Ricard USA(6)	Codigo 1530 Reposado	6M	80	.75L	205.45	64.95	68.70
65-272	Pernod Ricard USA(3)	Codigo 1530 Anejo	18M	80	.75L	210.19	132.80	136.55
65-274	Beam Suntory(6)	Tres Generaciones Reposado		80	.75L	147.50	46.95	50.70
65-277	Beam Suntory	100 Anos Reposado		80	.75L	124.51	19.95	23.70
65-279	Sazerac Co.	Montezuma Teq Gold		80	1.75L	68.62	22.45	31.20
65-281	Sazerac Co.	Montezuma Teq Gold		80	.75L	66.56	10.95	14.70
65-288	Sazerac Co.	Monte Alban Mezcal Con Gusano		80	.75L	143.83	22.95	26.70
65-297	Bacardi USA	Patron Anejo		80	.75L	382.07	59.95	63.70
65-298	Bacardi USA(12)	Patron Anejo		80	.375L	188.90	29.95	31.83
65-299	Bacardi USA(6)	Patron Extra Anejo	3Y	80	.75L	285.85	89.95	93.70
65-303	Bacardi USA	Patron Reposado		80	.75L	349.87	54.95	58.70
65-304	Bacardi USA(12)	Patron Reposado		80	.375L	176.02	27.95	29.83
65-316	McCormick Distilling Co.	Pancho Villa Gold		80	.75L	79.44	12.95	16.70
65-319	Hexa Partners(6)	Don Ramon Reposado	4M	80	.75L	124.96	39.95	43.70
65-336	Sazerac Co.(6)	Siete Leguas Reposado		80	.75L	157.15	49.95	53.70
65-344	Trinchero Family Estates(6)	Tres Agaves Anejo	1Y	80	.75L	131.40	41.95	45.70
65-345	Trinchero Family Estates(6)	Tres Agaves Reposado		80	.75L	108.86	34.95	38.70
65-349	Heaven Hill	Two Fingers Gold		80	1.75L	92.76	29.95	38.70
65-351	Heaven Hill	Two Fingers Gold		80	.75L	105.19	16.95	20.70
65-354	Campari America(6)	Cabo Wabo Anejo	1Y	80	.75L	157.15	49.95	53.70
65-359	Campari America(6)	Cabo Wabo Reposado	1Y	80	.75L	134.62	42.95	46.70
65-362	Infinium Spirits(6)	Corralejo Reposado		80	.75L	105.64	33.95	37.70
65-363	Infinium Spirits	Corralejo Reposado		80	1.75L	189.35	59.95	68.70
65-365	Diageo dba Casamigos(6)	Casamigos Reposado		80	.75L	179.69	56.95	60.70
65-367	Diageo dba Casamigos(6)	Casamigos Anejo		80	.75L	202.23	63.95	67.70
65-368	Diageo dba Casamigos(3)	Casamigos Reposado		80	1.75L	194.40	122.95	131.70
65-369	Diageo dba Casamigos(12)	Casamigos Anejo		80	.375L	208.22	32.95	34.83
65-370	Bacardi USA	Cazadores Reposado		80	1.75L	141.06	44.95	53.70
65-371	Bacardi USA	Cazadores Reposado		80	.75L	188.90	29.95	33.70
65-372	Bacardi USA	Cazadores Reposado		80	.375L	162.25	12.95	14.83
65-373	Diageo dba Casamigos(12)	Casamigos Reposado		80	.375L	201.78	31.95	33.83
65-375	Bacardi USA(6)	Cazadores Anejo		80	.75L	121.74	38.95	42.70
65-378	Brown - Forman(6)	Herradura Anejo		80	.75L	199.01	62.95	66.70
65-381	Infinium Spirits(6)	Corralejo Anejo Tequila Red Bottle		80	.75L	121.74	38.95	42.70
65-382	Infinium Spirits(6)	Corralejo Extra Anejo	3Y	80	.75L	269.84	84.95	88.70
65-383	Hexa Partners	Mi Cosecha Gold		80	1.75L	70.23	22.95	31.70
65-386	Hexa Partners	D'ego Gold	2M	80	1.75L	70.23	22.95	31.70
65-389	Luxco(6)	Dos Primos Reposado		80	.75L	157.15	49.95	53.70

GREEN = NC PRODUCTS

CODE	SUPPLIER	BRAND	AGE	PROOF	SIZE	CASE COST	RETAIL PRICE	MXB PRICE
65-392	Brown - Forman(6)	Herradura Reposado		80	.75L	182.91	57.95	61.70
65-400	Sazerac Co.(12)	Corazon Reposado Tequila		80	.375L	85.65	13.95	15.83
65-404	Heaven Hill	Aristocrat Supreme Teq Gold		80	1.75L	73.45	23.95	32.70
65-405	Heaven Hill	Aristocrat Supreme Teq Gold		80	.75L	60.12	9.95	13.70
65-411	Sazerac Co.(6)	Corazon Reposado De Agave		80	.75L	89.54	28.95	32.70
65-418	Heaven Hill	Lunazul Reposado		80	1.75L	144.28	45.95	54.70
65-419	Heaven Hill	Lunazul Reposado		80	.75L	163.14	25.95	29.70
65-420	Heaven Hill(12)	Lunazul Reposado		80	.375L	79.44	12.95	14.83
65-421	Pernod Ricard USA(12)	Codigo 1530 Tequila Reposado		80	.375L	233.97	36.95	38.83
65-424	Stoli Group USA(6)	Cenote Reposado	6M	80	.75L	141.06	44.95	48.70
65-426	Park St Imp/ Cinco Spirits(6)	Cincoro Reposado Tequila		80	.75L	350.32	109.95	113.70
65-441	Proximo Spirits(3)	Gran Coramino Anejo		80	.75L	157.38	99.95	103.70
65-447	Deluxe Wine & Spirits(6)	El Berrinche Reposado Certified Organic		80	.75L	318.00	99.95	103.70
65-453	MHW/ CNI Brands(12)	Libelula Tequila		80	1.00L	163.14	25.95	30.95
65-457	Heaven Hill(6)	Lunazul Primero Tequila		80	.75L	108.86	34.95	38.70
65-459	Heaven Hill(6)	Lunazul Anejo		80	.75L	92.76	29.95	33.70
65-472	Pernod Ricard USA(4)	Avion Reserva 44	44M	80	.75L	339.74	159.95	163.70
65-474	Pernod Ricard USA(6)	Avion Reposado		80	.75L	153.93	48.95	52.70
65-478	Diageo NA	Deleon Anejo		80	.75L	317.68	49.95	53.70
65-479	Diageo NA	DeLeon Reposado		80	.75L	285.48	44.95	48.70
65-480	Campari America	Espolon Reposado	1Y	80	.75L	221.10	34.95	38.70
65-481	Campari America	Espolon Reposado	6M	80	1.75L	205.45	64.95	73.70
65-483	Campari America(6)	Espolon Anejo	1Y	80	.75L	141.06	44.95	48.70
65-505	MHW/ DE-NADA(6)	De-NADA Tequila Reposado	4M	80	.75L	141.00	44.95	48.70
65-509	Diageo NA(3)	Don Julio Anejo		80	1.75L	205.67	129.95	138.70
65-537	E & J Gallo Winery	Familia Camarena Reposado		80	1.75L	147.50	46.95	55.70
65-538	E & J Gallo Winery	Familia Camarena Reposado		80	.75L	176.02	27.95	31.70
65-544	Park St Imp/ Wes Brands(6)	Flecha Azul Reposado Tequila		80	.75L	173.25	54.95	58.70
65-546	Proximo Spirits	Gran Centenario Reposado	10M	80	.75L	214.66	33.95	37.70
65-549	Proximo Spirits(6)	Gran Centenario Anejo	18M	80	.75L	121.74	38.95	42.70
65-557	WT Imports(6)	Number Juan Reposado	9M	80	.75L	199.00	62.95	66.70
65-563	MHW/ Lucas Bols(6)	Partida Tequila Reposado	6M	80	.75L	147.50	46.95	50.70
65-567	Deutsch Family W & S(6)	Cantera Negra Reposado	6M	80	.75L	173.25	54.95	58.70
65-569	Deutsch Family W & S(6)	Cantera Negra Anejo	18M	80	.75L	189.35	59.95	63.70
65-573	MHW/ 818 Spirits(6)	818 Reposado Tequila	3M	80	.75L	173.25	54.95	58.70
65-584	Proximo Spirits(6)	Maestro Dobel Diamante		80	.75L	173.25	54.95	58.70
65-606	Heaven Hill(6)	Tequila Ocho Reposado		80	.75L	189.35	59.95	63.70
65-613	Bacardi USA(6)	Corzo Reposado		80	.75L	124.96	39.95	43.70
65-616	Sans Wine & Spirits(6)	Coa De Jima Reposado	7M	80	.75L	83.11	26.95	30.70
65-637	Park St Imp/ Lobos 1707(6)	Lobos 1707 Reposado		80	.75L	166.81	52.95	56.70
65-672	Luxco	Exotico Reposado		80	.75L	156.71	24.95	28.70
65-683	Sazerac/ 375 Park Ave Spirits(6)	Tromba Reposado		80	.75L	141.06	44.95	48.70
65-712	Diageo NA(6)	Astral Anejo Tequila		80	.75L	102.42	32.95	36.70
65-713	Diageo NA(6)	Astral Reposado Tequila		80	.75L	86.33	27.95	31.70
65-734	Mast-Jagermeister US(12)	Teremana Reposado Tequila		80	.375L	118.07	18.95	20.83

THE RED TYPE COLOR INDICATES NEW PRODUCTS ON THE MARKET.

CODE	SUPPLIER	BRAND	AGE	PROOF	SIZE	CASE COST	RETAIL PRICE	MXB PRICE
65-735	Mast-Jagermeister US(6)	Teremana Reposado Tequila		80	.75L	108.86	34.95	38.70
65-764	Weldon Mills Distillery	Rey Coyote Tequila Reposado	6M	90	.75L	356.00	55.95	59.70
Discontinued Items								
19-686	Park St Imp/ Kamiki Drinks(6)	Kamiki Intense Wood		96	.75L		72.90	76.65
19-698	Pernod Ricard USA	Codigo 1530 Combo Pack		80	150ML		19.95	20.70
20-496	Luxco(3)	Blood Oath Pact 3		98.6	.75L		120.75	124.50
20-616	Luxco(3)	Blood Oath Trilogy (3x199.95)		98.6	.75L		200.75	204.50
20-619	Luxco(3)	Blood Oath Pact 4		98.6	.75L		120.75	124.50
20-711	Luxco(120)	Ezra Brooks	4Y	90	50ML		1.05	1.30
20-712	Luxco(120)	Ezra Brooks Rye	2Y	90	50ML		1.10	1.35
20-713	Luxco(120)	Rebel Root Beer		70	50ML		1.00	1.25
20-717	Luxco(120)	Rebel Ginger Whiskey		70	50ML		1.00	1.25
20-750	Luxco(4)	Lord Calvert Dog Decanter Series 2		80	.75L		100.55	104.30
20-777	Luxco	Pearl Chocolate Hazelnut		70	.75L		11.15	14.90
20-778	Luxco	Pearl Pumpkin Spice		70	.75L		11.15	14.90
20-956	Luxco(4)	Ezra Brooks w/ Mold & GL		90	.75L		13.55	17.30
21-101	Luxco(120)	Pearl Pomegranate Vodka - 10Pk		70	50ML		1.00	1.25
21-148	Luxco(120)	Pearl Coconut Vodka - 12Pk		70	50ML		0.80	1.05
21-170	Luxco(120)	Pearl Citrus Vodka - 10Pk		70	50ML		0.80	1.05
21-208	Luxco(120)	Ezra Brooks Cinnamon - 12Pk		70	50ML		0.80	1.05
21-339	Luxco(120)	Pearl Wedding Cake Vodka - 10Pk		70	50ML		1.00	1.25
22-471	Luxco(6)	Rebel Small Batch Rye		90	.75L		27.35	31.10
23-682	Luxco	Old Ezra Brooks 7Y 101	7Y	101	.75L		20.15	23.90
23-730	Luxco	Ezra Brooks Cinnamon	3Y	70	.75L		11.25	15.00
25-226	Luxco(6)	Rebel American Whiskey		90	.75L		30.35	34.10
25-630	Luxco	Yellowstone		86	.75L		11.15	14.90
27-063	Luxco(6)	Rebel Reserve	4Y	90.6	.75L		30.35	34.10
29-789	Luxco	Ezra Brooks 80	4Y	80	1.75L		20.35	29.10
31-348	Leopold Brothers(6)	Leopold NY Apple Whiskey		80	.75L		40.35	44.10
31-379	Luxco(6)	Rebel Root Beer	4Y	70	.75L		18.35	22.10
33-106	Luxco(6)	Everclear Lightnin Corn Whiskey		90	.75L		20.45	24.20
34-478	Edrington Americas(1)	The Macallan Double Cask 30 Years Old	30Y	86	.75L		4,749.95	4,753.70
34-536	Edrington Americas(1)	Highland Park 30Y	30Y	91	.75L		1,799.95	1,803.70
34-537	Edrington Americas(1)	Highland Park 40Y	40Y	95	.75L		6,549.95	6,553.70
34-539	Edrington Americas(3)	Highland Park "FIRE" Edition	15Y	90	.75L		400.95	404.70
38-350	Luxco	Canadian Deluxe	3Y	80	.75L		9.65	13.40
38-352	Luxco	Canadian Deluxe	3Y	80	.375L		5.85	7.73
40-013	Total Beverage Solution(6)	Barr an Uisce Wicklow Rare		86	.75L		46.35	50.10
40-015	Total Beverage Solution(6)	Barr an Uisce 1803 10Y	10Y	92	.75L		76.35	80.10
40-016	Total Beverage Solution(6)	Barr an Uisce 1803 16Y	16Y	92	.75L		140.35	144.10
40-027	MHW/ Classic Marketing(12)	Claddagh		80	.375L		50.20	52.08
40-481	Luxco	Pearl Gin		80	.75L		10.20	13.95
43-651	Be in Good Spirits(6)	Frankly Organic Vodka		80	.75L		21.95	25.70
43-652	Be in Good Spirits(6)	Frankly Organic Strawberry Vodka		60	.75L		21.95	25.70

GREEN = NC PRODUCTS

CODE	SUPPLIER	BRAND	AGE	PROOF	SIZE	CASE COST	RETAIL PRICE	MXB PRICE
43-653	Be in Good Spirits(6)	Frankly Organic Apple Vodka		60	.75L		21.95	25.70
43-654	Be in Good Spirits(6)	Frankly Organic Grapefruit Vodka		60	.75L		21.95	25.70
43-655	Be in Good Spirits(6)	Frankly Organic Pomegranate Vodka		60	.75L		21.95	25.70
44-142	Diageo NA	Smirnoff Orange		70	1.75L		20.95	29.70
44-274	Luxco	Wolfschmidt		80	1.75L		14.35	23.10
46-668	Luxco	Pearl Wedding Cake Vodka		70	.75L		10.15	13.90
46-768	Luxco	Pearl Citrus (PET)		70	1.75L		18.45	27.20
46-770	Luxco	Pearl Grape Vodka		70	.75L		13.15	16.90
46-771	Luxco	Pearl Cherry Vodka		70	.75L		13.15	16.90
46-772	Luxco	Pearl Citrus Vodka		70	.75L		13.15	16.90
46-775	Luxco	Pearl Apple Pie Vodka		70	.75L		13.25	17.00
46-776	Luxco	Pearl Mint Chocolate Chip Vodka		70	.75L		13.25	17.00
46-785	Luxco	Pearl		80	.375L		6.05	7.93
46-831	Bacardi USA(6)	Ultimat		80	.75L		25.35	29.10
47-315	Bave USA	Cachaca Tropicalia		80	.75L		14.30	18.05
47-788	Total Beverage Solution	Seco Herrerano		80	1.75L		34.60	43.35
48-457	Beam Suntory(6)	Cruzan Single Barrel		80	1.00L		37.95	42.95
49-191	Edrington Americas	Brugal Supremo Extra Dry		80	.75L		21.95	25.70
50-469	Park St Imp/ LeVecke Wine Beer & Spirits	Armagnac de Montal VS	3Y	80	.75L		34.45	38.20
50-474	Sazerac/ 375 Park Ave Spirits(6)	Castarede Armagnac 1976		80	.75L		179.95	183.70
51-233	Moet Hennessy(1)	Hennessy Ellipse		87	.75L		7,286.15	7,289.90
51-451	Luxco	Salvador's Original Margarita 19.9		19.9	1.75L		10.45	19.20
51-459	Luxco	Salvador's Mojito		26	1.75L		12.00	20.75
51-947	USDP/ Phillips	Trader Vic's Mai Tai		20	.75L		8.15	11.90
56-127	Luxco	Arrow Coffee		60	.75L		11.25	15.00
62-225	Beam Suntory(12)	Dekuyper O3		80	1.00L		24.95	29.95
64-240	Infinium Spirits	Corralejo Trio Package		80	300ML		23.95	25.45
64-309	Park St Imp/ Back Bar(6)	El Jolgorio Coyote		100	.75L		188.40	192.15
64-739	Park St Imp/ Blue Nectar(6)	Blue Nectar Silver		80	.75L		35.35	39.10
99-184	Cole Richardson(1)	I.W. Harper BIB		100	.75L		8.25	12.00

THE RED TYPE COLOR INDICATES NEW PRODUCTS ON THE MARKET.

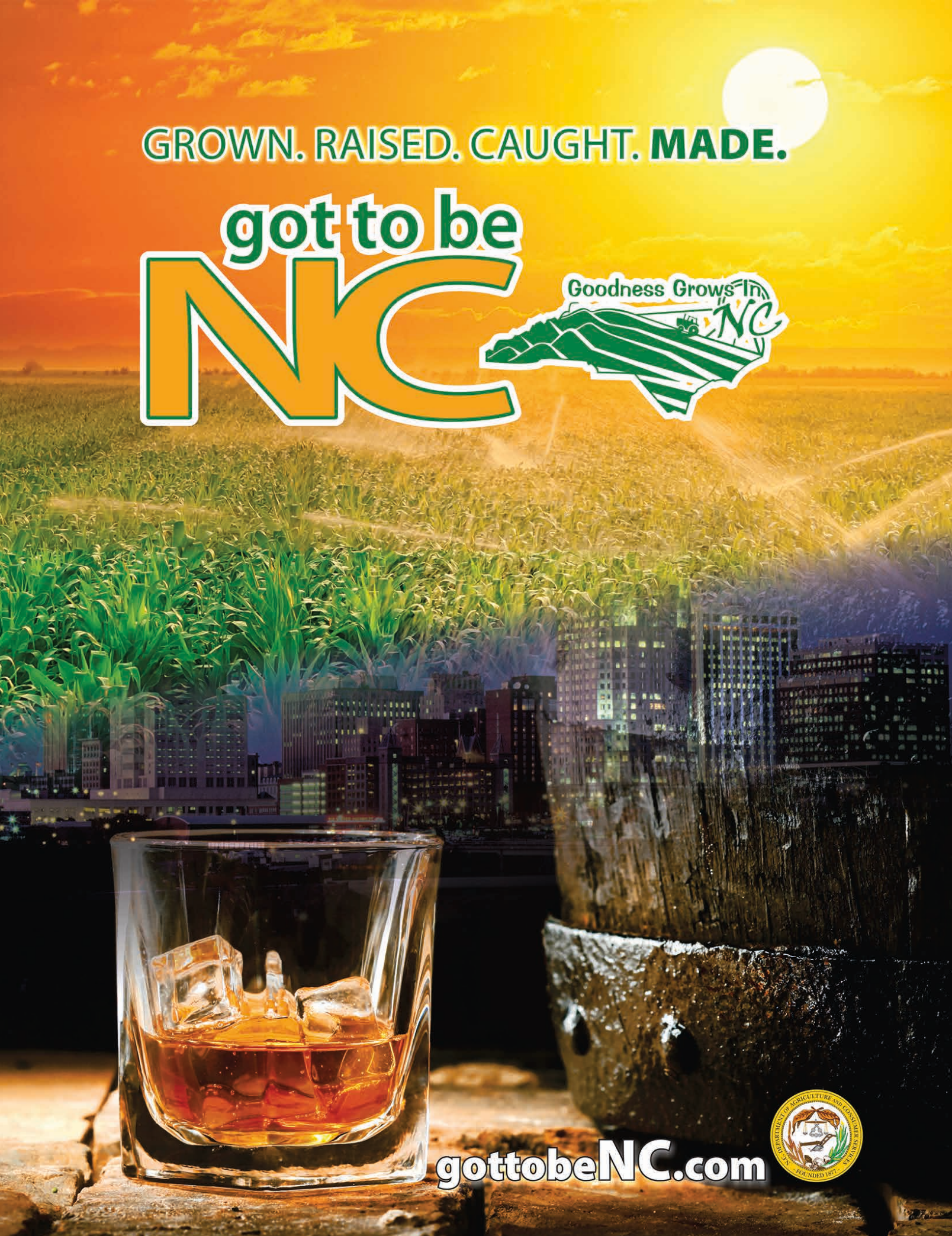
GROWN. RAISED. CAUGHT. MADE.
got to be NC
Goodness Grows In NC
gottobeNC.com
N.C. DEPARTMENT OF AGRICULTURE AND CONSUMER SERVICES
FOUNDED 1877

ALPHABETICAL MXB PRICES

CODE	DESCRIPTION	SIZE	MXB
65-277	100 Anos Reposado	.75L	23.70
35-984	100 Pipers	1.75L	28.70
66-584	1000 Piers Blueberry Gin	.75L	43.70
66-581	1000 Piers Creme De Fruits Noirs	.75L	39.95
66-583	1000 Piers Gin	.75L	39.95
19-977	1792 12Y	.75L	53.70
20-553	1792 Bottled in Bond KSBW	.75L	43.70
20-538	1792 Full Proof	.75L	49.70
19-531	1792 Full Proof (BTB)	.75L	49.70
19-322	1792 Single Barrel (BTB)	.75L	43.70
20-536	1792 Single Barrel Bourbon	.75L	43.70
27-030	1792 Small Batch	1.75L	70.70
27-031	1792 Small Batch	.75L	34.70
20-529	1792 Sweet Wheat Bourbon	.75L	43.70
65-208	1800 Anejo	.75L	47.70
51-520	1800 Black Cherry Ultimate Marg	1.75L	30.70
51-518	1800 Blood Orange RTD PET	1.75L	30.70
65-027	1800 Coconut	1.75L	53.70
65-028	1800 Coconut	.75L	36.70
65-029	1800 Coconut	.375L	19.83
64-984	1800 Cristalino	.75L	63.70
19-090	1800 Cristalino VAP	.75L	63.70
18-887	1800 Cristalino w/ Shot GLS	.75L	63.70
64-384	1800 Cucumber & Jalapeno Tequila	.75L	36.70
51-524	1800 Passion Fruit Margarita RTD	1.75L	30.70
65-196	1800 Reposado	1.75L	55.70
65-197	1800 Reposado	.75L	37.70
65-199	1800 Reposado	.375L	20.33
19-460	1800 Reposado w/ Ceramic Cup	.75L	37.70
51-521	1800 RTD Pineapple PET	1.75L	30.70
51-519	1800 RTD Ultimate Marg PET	1.75L	30.70
65-021	1800 Silver	1.75L	53.70
65-022	1800 Silver	.75L	36.70
65-023	1800 Silver	.375L	19.83
20-169	1800 Silver Okuda San Miguel	.75L	35.70
20-170	1800 Silver w/ Taco Holder	.75L	36.70
19-459	1800 Tequila Variety Pack .375L	1.125L	55.57
51-529	1800 Ult Raspberry RTD (PET)	1.75L	30.70
51-523	1800 Ultimate RTD Mango Margarita PET	1.75L	30.70
51-527	1800 Ultimate RTD Peach	1.75L	30.70
51-531	1800 Ult Strawberry Marg RTD	1.75L	30.70
51-530	1800 Watermelon RTD PET	1.75L	30.70
19-011	1921 Tequila Anejo	.75L	71.85
19-012	1921 Tequila Blanco	.75L	53.70
64-045	1921 Tequila Cream	.75L	41.45
19-013	1921 Tequila Reposado	.75L	59.25
40-044	2 Gingers Irish Whiskey	.75L	23.70
64-377	21 Seeds Cucumber Jalapeno Teq	.75L	36.70
64-378	21 Seeds Grapefruit Hibiscus	.75L	36.70
64-379	21 Seeds Valencia Orange Tequila	.75L	36.70
23-288	291 Colorado Bourbon Small Batch Whiskey	.75L	86.70
20-140	291 Colorado Rye SB Whky	.75L	86.70
66-990	3 Hamlets Gin	.75L	33.70
66-991	3 Hamlets Hibiscus Ginger Flavored Gin	.75L	33.70
66-992	3 Hamlets Lavender Lime Flavored Gin	.75L	33.70
66-993	3 Hamlets Peach Elderflower		
66-994	3 Hamlets Raspberry Rose Flavored Gin	.75L	33.70
66-787	3 Sisters White Rum	.75L	38.10
46-220	360 Double Chocolate Vodka	.75L	19.70
46-211	360 Georgia Peach	.75L	19.70
46-222	360 Vodka	1.75L	36.20
46-223	360 Vodka	.75L	19.70
66-407	502 Oak Rested Shochu	.375L	30.43
66-408	502 Shochu	.75L	58.70
66-042	704 Handmade Gin	.75L	33.70
66-168	712 Vodka	.75L	33.70
66-242	78 °C Spirits Limoncello	.75L	29.10
64-071	818 Anejo Tequila	.75L	68.70
64-920	818 Blanco Tequila	.75L	48.70
65-573	818 Reposado Tequila	.75L	58.70
19-928	99 50ML Party Bucket	1.00L	23.95
57-806	99 Apples	.75L	19.70
57-799	99 Bananas	.75L	19.70
19-673	99 Brands Candy Cane	250ML	6.00
19-553	A. Smith Bowman Cask Strength	.75L	103.70
34-364	Aberfeldy 12Y	.75L	53.70
18-988	Aberfeldy 15Y Cask	.75L	73.70
19-128	Aberfeldy 18Y Cask	.75L	133.70
34-373	Aberlour 12Y S.M.	.75L	68.70
34-370	Aberlour 16Y S.M.	.75L	143.70
00-226	Aberlour A'Bunadh	.75L	123.70
62-267	Absente (Absinthe Refined)	.75L	50.70
46-530	Absolut	1.75L	50.70
46-531	Absolut	.75L	23.70
46-533	Absolut	.375L	14.83
18-843	Absolut Blue w/Rise Cold Brew	.75L	26.70
46-519	Absolut Citron	1.75L	50.70
46-520	Absolut Citron	.75L	26.70
46-521	Absolut Citron	.375L	14.83
46-525	Absolut Grapefruit	.75L	26.70
46-512	Absolut Lime	.75L	26.70
46-540	Absolut Lime	1.75L	50.70
46-516	Absolut Mandrin	1.75L	50.70
46-517	Absolut Mandrin	.75L	26.70
46-518	Absolut Mandrin	.375L	14.83
46-537	Absolut Mango	.75L	26.70
46-508	Absolut Peach	.75L	26.70
46-528	Absolut Pears	.75L	26.70
46-523	Absolut Peppar	.75L	26.70
46-511	Absolut Raspberri	.75L	26.70
51-614	Absolut RTD Variety 8Pk	2.84L	33.15
46-514	Absolut Vanilia	.75L	26.70
46-549	Absolut Watermelon	.75L	26.70
46-541	Absolut Wild Berri	.75L	26.70
65-217	Adictivo Anejo Tequila	.75L	69.70
65-253	Adictivo Double Reposado Cristalino	.75L	69.70
00-807	Adictivo Extra Anejo	.75L	103.70
19-064	Adictivo Extra Anejo 14Y Ed. Extra Rare	.75L	937.70
65-156	Adictivo Plata Tequila	.75L	53.70
65-257	Adictivo Reposado Tequila	.75L	60.70
49-255	Admiral Nelson Coconut Rum	1.75L	28.70
49-253	Admiral Nelson's Coconut	.75L	14.70
47-076	Admiral Nelson's Silver	1.75L	28.70
47-077	Admiral Nelson's Silver	.75L	14.70
49-226	Admiral Nelson's Spiced 70	1.75L	28.70
49-227	Admiral Nelson's Spiced 70	.75L	14.70
49-252	Admiral Nelson's Spiced Cherry	.75L	14.70
00-707	Agavero Orange Tequila Liqueur	.75L	26.70
20-246	Alberta Premium	.75L	28.70
37-750	Alberta Premium Rye Cask Strength	.75L	78.70
63-371	Alize	.75L	23.70
63-367	Alize Red Passion	.75L	23.70
19-410	Amador D. B. Cabernet Barrel Finish	.75L	59.75
19-160	Amador D.B. Rye Port Barrel Finish	.75L	69.70
22-950	Amador Double Barrel Chardonnay Finish	.75L	49.70
58-472	Amaretto Di Amore Classico	1.75L	36.70
58-473	Amaretto Di Amore Classico	.75L	17.20
58-259	Amarito Amaretto	.75L	12.70
66-366	Amaro Flora	.75L	37.10
62-426	Amaro Montenegro	.75L	43.70
66-367	Amaro Oscura	.75L	43.70
66-368	Amaro Pop - Grapefruit & Flora RTD 4Pk	1.42L	26.25
62-460	Amarula Cream Liqueur	.75L	35.70
19-528	Amarula Ethiopian Coffee Cream Liqueur	.75L	30.75
19-457	Amarula Vanilla Spice	.75L	30.70
19-455	Amarula VAP w/ Glass	.75L	30.70
19-112	American Eagle Bourbon VAP	.75L	98.70
19-313	American Highway	.75L	108.70
19-014	Amrut Fusion	.75L	85.70
19-015	Amrut Single Malt	.75L	71.70
22-916	Ancient Age	1.75L	34.70
22-918	Ancient Age	.75L	16.70
29-410	Ancient Age Preferred	1.75L	26.70
22-963	Ancient Ancient Age	1.75L	38.70
22-964	Ancient Ancient Age	.75L	21.70
20-271	Angels Envy Cask Strength	.75L	258.70
22-977	Angels Envy KSBW Port Barrel Fin	.75L	59.70
20-279	Angels Envy Rye	.75L	103.70
18-881	Angel's Envy Twin Pack	.75L	83.70
51-055	Ansac VS	1.75L	68.70
51-056	Ansac VS	.75L	32.70
51-058	Ansac VS	.375L	16.83
19-234	Antica Sambuca Classic w/ 2 GLS	.75L	31.70
19-016	AO Suntory World Whisky	700ML	68.45
62-324	Aperol	.75L	33.70
62-325	Aperol	.375L	19.83

THE RED TYPE COLOR INDICATES NEW PRODUCTS ON THE MARKET.

IT'S LIKE TWISTED TEA, EXCEPT IT'S WHISKEY

TWISTED TEA®

SWEET TEA WHISKEY

WHISKEY – MADE WITH REAL BREWED TEA

DRINK SMART®

Twisted Tea® Sweet Tea Whiskey, made with whiskey, natural flavors and real brewed tea, 32.5% Alc./Vol., ©2023 Twisted Tea Distilling Co., Frankfort, KY.

CODE	DESCRIPTION	SIZE	MXB
18-981	Aperol VAP w/ Spritz Glass	.75L	33.70
66-364	Appalachian Fernet	.75L	43.70
66-328	Apple Pie Moonshine	.75L	28.90
66-173	Apple Pie Shine	.75L	30.70
66-318	Appleachian Apple Vodka	.75L	28.70
19-979	Appleton Estate 21Y	.75L	178.70
49-095	Appleton Estate Rare Blend	.75L	48.70
49-115	Appleton Estate Signature Blend	1.75L	51.70
49-116	Appleton Estate Signature Reserve Blend	.75L	28.70
66-311	Araña Blanca Vodka	.75L	48.70
34-420	Ardbeg 10Y S.M.	.75L	70.70
19-785	Ardbeg 19Y	.75L	328.70
18-918	Ardbeg BizarreBQ	.75L	88.70
00-202	Ardbeg Corryvreckan	.75L	133.70
00-203	Ardbeg Uigeadail	.75L	98.70
34-416	Ardbeg Wee Beastie	.75L	52.70
22-983	Aristocrat Bourbon 80	1.75L	24.70
61-004	Aristocrat Peach Schnapps	1.75L	24.70
61-005	Aristocrat Peach Schnapps	.75L	9.70
48-414	Aristocrat Rum 80	1.75L	24.25
48-415	Aristocrat Rum 80	.75L	10.20
48-418	Aristocrat Rum Gold	1.75L	24.25
29-400	Aristocrat Supreme 80 Blend	1.75L	23.25
29-402	Aristocrat Supreme 80 Blend	.75L	11.25
38-190	Aristocrat Supreme Canadian	1.75L	24.70
40-429	Aristocrat Supreme Gin	1.75L	22.70
40-430	Aristocrat Supreme Gin	.75L	10.20
65-404	Aristocrat Supreme Teq Gold	1.75L	32.70
65-405	Aristocrat Supreme Teq Gold	.75L	13.70
64-722	Aristocrat Supreme Teq White	1.75L	32.70
64-724	Aristocrat Supreme Teq White	.75L	13.70
43-309	Aristocrat Supreme Vodka	1.75L	20.70
43-310	Aristocrat Supreme Vodka	.75L	9.20
43-312	Aristocrat Supreme Vodka	.375L	5.38
43-308	Aristocrat Supreme Vodka Carry Pk	.75L	9.20
61-775	Aristocrat Triple Sec	.75L	8.25
46-010	Aristocrat Vodka 100	1.75L	27.25
46-011	Aristocrat Vodka 100	.75L	13.25
46-284	Aristocrat Vodka 90	1.75L	24.70
46-285	Aristocrat Vodka 90	.75L	12.25
46-287	Aristocrat Vodka 90	.375L	6.83
66-662	Aristotle Sp Discovery Bourbon Apple Cider Cask	.75L	58.70
66-657	Aristotle Spirits Discovery Single Barrel Bourbon	.75L	78.70
66-659	Aristotle Spirits Discovery Single Malt Whiskey	.75L	68.70
66-665	Aristotle Spirits Explorer Navy Strength Rum	.75L	38.70
66-660	Aristotle Spirits Habanero Vodka	.75L	31.70
66-664	Aristotle Spirits Vodka	.75L	28.70
58-287	Arrow Amaretto	.75L	13.70
61-312	Arrow Blue Curacao	.75L	13.70
60-156	Arrow Creme De Banana	.75L	16.20
59-625	Arrow Creme De Cacao - White	.75L	16.20
60-164	Arrow Creme De Cassis	.75L	16.20
60-975	Arrow Peach Schnapps	.75L	12.70
61-448	Arrow Peppermint Schnapps	.75L	16.20
61-452	Arrow Peppermint Schnapps	.375L	7.33
60-885	Arrow Raspberry Schnapps	.75L	15.70
56-613	Arrow Sloe	.75L	16.20
61-786	Arrow Triple Sec	.75L	9.70
66-437	Asheville Coffee Liqueur	.375L	21.83
66-434	Asheville Creme de Cocao	.375L	21.83
66-430	Asheville Ginger Cordial	.375L	21.83
66-439	Asheville Vodka	.75L	23.70
31-209	ASM American Single Malt Whiskey	.75L	63.70
65-712	Astral Anejo Tequila	.75L	36.70
65-713	Astral Reposado Tequila	.75L	31.70
64-714	Astral Tequila	.75L	28.70
34-590	Auchentoshan American Oak	.75L	53.70
00-217	Auchentoshan Three Wood	.75L	93.70
66-293	Ava Gardner Select Bourbon	.75L	73.70
62-232	Averna Amaro	.75L	47.70
40-446	Aviation American Gin	.75L	33.70
20-925	Aviation Gin w/ Shaker	.75L	33.70
64-842	Avion Cristalino	.75L	163.70
65-474	Avion Reposado	.75L	52.70
65-472	Avion Reserva 44	.75L	163.70
64-840	Avion Silver	.75L	50.70
64-841	Avion Silver	.375L	25.83
19-213	Axe and the Oak Bourbon Whiskey	.75L	51.70
00-832	Azteca Azul Plata	.75L	28.70
63-013	B & B DOM	.75L	40.70
20-164	Bacardi 50ML Party Bucket	1.00L	24.95
47-826	Bacardi Anejo Cuatro	.75L	23.70
51-897	Bacardi Bahama Mama	1.75L	27.70
19-606	Bacardi Bahama Mama RTD 4Pk	1.42L	20.05
47-801	Bacardi Black	1.75L	30.70
47-803	Bacardi Black	.75L	17.70
47-806	Bacardi Black	.375L	8.83
51-925	Bacardi Classic Cocktails Rum Punch	1.75L	27.70
51-637	Bacardi Classic Mojito	1.75L	27.70
47-765	Bacardi Coconut	1.75L	30.70
47-766	Bacardi Coconut	.75L	17.70
47-767	Bacardi Coconut	.375L	8.83
19-674	Bacardi Coquito	.75L	23.70
47-774	Bacardi Dragonberry	1.75L	30.70
47-775	Bacardi Dragonberry	.75L	14.70
47-819	Bacardi Gold	1.75L	30.70
47-821	Bacardi Gold	.75L	17.70
47-824	Bacardi Gold	.375L	8.83
47-820	Bacardi Gold (PET)	.75L	17.70
47-818	Bacardi Gold PET	1.75L	30.70
51-901	Bacardi Hurricane	1.75L	27.70
51-654	Bacardi Island Punch RTS	1.75L	27.70
47-786	Bacardi Lime	.75L	14.70
47-798	Bacardi Limon	1.75L	30.70
47-799	Bacardi Limon	.75L	17.70
47-800	Bacardi Limon	.375L	8.83
47-822	Bacardi Mango Chile	1.75L	30.70
47-823	Bacardi Mango Chile	.75L	14.70
47-750	Bacardi Ocho	.75L	33.70
19-261	Bacardi Ocho Gift Tube	.75L	33.70
47-777	Bacardi Pineapple	1.75L	30.70
47-778	Bacardi Pineapple	.75L	17.70
47-761	Bacardi Raspberry	1.75L	30.70
47-762	Bacardi Raspberry	.75L	14.70
51-597	Bacardi Rum Punch 4Pk	1.42L	20.05
47-017	Bacardi Spiced	1.75L	30.70
47-018	Bacardi Spiced	.75L	14.70
47-841	Bacardi Superior	1.75L	30.70
47-843	Bacardi Superior	.75L	17.70
47-846	Bacardi Superior	.375L	8.83
47-842	Bacardi Superior PET	1.75L	30.70
47-840	Bacardi Superior TRV	.75L	17.70
47-815	Bacardi Tropical	.75L	17.70
47-816	Bacardi Tropical	1.75L	30.70
19-605	Bacardi Variety RTD 6Pk	2.13L	28.60
51-909	Bacardi Zombie	1.75L	27.70
19-802	Bacoo 12Y w/ Tiki Mug	.75L	35.70
47-237	Bacoo Dominican 12Y	.75L	35.70
47-234	Bacoo Dominican 5Y	.75L	26.70
47-235	Bacoo Dominican 8Y	.75L	30.70
47-233	Bacoo White	.75L	25.70
19-787	Bad Sweater Spiced Whiskey	.75L	33.70
63-042	Bailey's Almande	.75L	33.70
20-175	Bailey's Apple Pie	.75L	33.70
63-043	Bailey's Deliciously Light	.75L	33.70
63-041	Baileys Espresso Creme	.75L	33.70
19-227	Bailey's Irish Cream w/ GLS Mug	.75L	33.70
63-018	Bailey's Original Irish Cream	1.75L	66.70
63-019	Bailey's Original Irish Cream	.75L	33.70
63-021	Bailey's Original Irish Cream	.375L	19.83
19-995	Bailey's Red Velvet Cupcake	.75L	33.70
63-040	Bailey's Salted Caramel	.75L	33.70
19-175	Bailey's S'Mores	.75L	33.70
63-027	Bailey's Strawberries & Cream	.75L	33.70
63-022	Bailey's Vanilla Cinnamon	.75L	33.70
19-054	Bailey's Vanilla Mint Shake	.75L	33.70
27-006	Baker's	.75L	63.70
19-000	Balcones Lineage	.75L	43.70
20-914	Balcones Texas Pot Still Bourbon	.75L	33.70
33-764	Ballantine's	1.75L	40.70
33-766	Ballantine's	.75L	24.70
34-579	Balvenie Caribbean Cask 14Y	.75L	113.70
34-580	Balvenie Doublewood 12Y	.75L	80.70
34-575	Balvenie Portwood 21Y S.M.	.75L	353.70
66-566	Banana Fosters Flv Rum	.75L	29.10
19-105	Banhez Joven Espadin & Barril Mezcal	1.00L	41.95
23-218	Bankers Club Bourbon Reserve 5Y	.75L	31.70
49-249	Barbarossa Spiced	1.75L	23.70
49-250	Barbarossa Spiced	.75L	13.70
19-307	BarBox Blueberry Vodka Sour	1.75L	38.70
19-306	BarBox Cosmopolitan	1.75L	38.70
19-305	BarBox Gin Lemonade	1.75L	38.70
19-159	Barcelo Imperial Onyx w/ Jigger	.75L	45.05
19-312	Bardstown Bourbon Co. Discovery Series	.75L	143.70
22-942	Bardstown Bourbon Co. Fusion Series	.75L	68.70
18-960	Bardstown Bourbon Collab Series Foursquare	.75L	163.70
62-990	Barenjager Honey	.75L	29.70

THE RED TYPE COLOR INDICATES NEW PRODUCTS ON THE MARKET.

TRUE OR FALSE:

A standard serving of beer, wine or spirits each contain the same amount of alcohol

Scan to find out & take the DRINKiQ trivia

PLEASE DRINK RESPONSIBLY.
DIAGEO, NEW YORK, NY.

BAILEYS · BULLEIT BOURBON · Captain Morgan · Crown Royal · Don Julio · Johnnie Walker · Ketel One Vodka · Smirnoff · Tanqueray

CODE	DESCRIPTION	SIZE	MXB
18-814	Barenjager Honey w/ 2 Boot Shot GLS	.75L	13.97
23-251	Barmen 1873	.75L	43.70
19-962	Barrel Reserve Dark Rhythm Gin	.75L	46.70
66-002	Barrel Rested Cardinal Gin	.75L	39.10
19-021	Barrell Armida	.75L	93.70
23-107	Barrell Bourbon	.75L	95.70
19-324	Barrell Craft Gold Label Bourbon	.75L	503.70
19-099	Barrell Craft Gold Label Dovetail	.75L	503.70
19-177	Barrell Craft Gold Label Seagrass	.75L	503.70
19-178	Barrell Craft Gray Label Bourbon	.75L	253.70
19-098	Barrell Craft Gray Label Dovetail	.75L	253.70
19-323	Barrell Craft Gray Label Seagrass	.75L	253.70
19-176	Barrell Craft Gray Label Whiskey	.75L	253.70
27-172	Barrell Dovetail	.75L	93.70
22-369	Barrell Seagrass Rye Whiskey	.75L	93.70
19-075	Barrell Vantage	.75L	88.70
29-436	Barrell Whiskey Infinite Barrel Proj	.75L	69.70
40-449	Barton	1.75L	23.70
51-768	Barton Long Island Iced Tea	1.75L	25.70
51-769	Barton Long Island Iced Tea	.75L	13.20
23-072	Basil Hayden Red Wine Cask Finish	.75L	63.70
20-243	Basil Hayden Subtle Smoke	.75L	58.70
23-075	Basil Hayden Toast	.75L	58.70
27-011	Basil Hayden's	1.75L	93.70
27-012	Basil Hayden's	.75L	48.70
27-013	Basil Hayden's	.375L	26.83
20-036	Basil Hayden's 10Y	.75L	78.70
19-953	Basil Hayden's Caribbean Rye	.75L	54.10
22-377	Basil Hayden's Dark Rye	.75L	53.70
62-401	Bauchant Orange Liqueur	.75L	28.70
19-116	BBC Collab WVGBCo Cherry Oak	.75L	163.70
19-117	BBC Collaborative Series Chateau De Laubade II	.75L	163.70
19-430	BBC Collaborative Series Plantation Rum	.75L	163.70
66-653	Beach Blast Coconut Rum Cream	.75L	28.70
66-472	Bear Fight American Whiskey	.75L	43.70
66-259	Beatnik	.375L	20.03
19-005	Beattie's Strawberry Potato Vodka	.75L	23.70
70-014	Beattie's Vodka	.75L	23.70
66-258	Beebop	.375L	20.03
42-916	Beefeater	1.75L	50.70
42-918	Beefeater	.75L	25.70
46-557	Belvedere	1.75L	70.70
46-627	Belvedere Organic Blackberry & Lemon	.75L	36.70
46-628	Belvedere Organic Lemon & Basil	.75L	36.70
46-629	Belvedere Organic Pear & Ginger	.75L	36.70
46-558	Belvedere Pure	.75L	33.70
20-623	Belvedere Pure Midnight Saber Luminous	1.75L	60.70
46-559	Belvedere Pure Organic	.375L	16.83
46-561	Belvedere Smogory Forest Rye	.75L	36.70
00-221	Ben Riach 10Y	.75L	71.70
19-031	Benchmark Bonded	.75L	23.70
20-106	Benchmark Egg Nog	1.75L	24.70
20-107	Benchmark Egg Nog	.75L	11.20
19-032	Benchmark Full Proof	.75L	26.70
25-271	Benchmark Old #8	1.75L	35.70
25-272	Benchmark Old #8	.75L	16.70
19-033	Benchmark Single Barrel	.75L	28.70
19-034	Benchmark Small Batch	.75L	21.70
19-035	Benchmark Top Floor	.75L	18.70
63-011	Benedictine DOM	.75L	40.70
19-066	Bernheim Wheat Barrel Proof	.75L	68.70
27-175	Bernheim Original Wheat	.75L	36.70
27-187	Bib & Tucker	.75L	63.70
66-647	Billfish Tequila	.75L	38.70
66-689	Biltmore Single Malt Whiskey (Batch 1)	.75L	93.70
66-690	Biltmore Single Malt Whiskey Estate Ed.	.75L	48.45
27-050	Bird Dog Apple Flavored Whiskey	.75L	25.70
19-735	Bird Dog Black Cherry VAP	.75L	22.70
27-041	Bird Dog Blackberry Flavored Whky	.75L	25.70
20-419	Bird Dog Blackberry VAP	.75L	25.70
18-911	Bird Dog Gingerbread Whiskey	.75L	25.70
19-189	Bird Dog Peach VAP	.75L	25.70
27-043	Bird Dog Peach Whiskey	.75L	25.70
19-190	Bird Dog Peanut Butter VAP	.75L	25.70
19-191	Bird Dog Salted Caramel VAP	.75L	25.70
18-912	Bird Dog S'mores Whiskey	.75L	25.70
27-053	Bird Dog Strawberry Flavored Whky	.75L	25.70
33-819	Black & White	1.75L	38.70
51-000	Black Knight	.75L	43.70
38-298	Black Velvet	1.75L	28.70
38-300	Black Velvet	.75L	14.70
38-304	Black Velvet	.375L	6.83
38-294	Black Velvet Portable	.75L	14.70
38-290	Black Velvet Reserve	1.75L	36.70
38-306	Black Velvet Toasted Caramel	.75L	14.70
66-536	Blackberry Moonshine	.75L	29.70
18-944	Blackened 72 Seasons	.75L	53.70
19-348	Blackened American Whiskey	.375L	28.83
31-213	Blackened American Whiskey	.75L	53.70
19-303	Blackened Rye Whiskey	.75L	74.15
18-980	Blackened Whiskey Cask Strength Vol 3	.75L	73.70
19-139	Blackened X Wes Henderson	.75L	143.70
19-388	Blackened X Willett	.75L	143.70
48-442	Blackheart Spiced Rum	.75L	19.70
48-444	Blackheart Spiced Rum	1.75L	36.70
48-446	Blackheart Toasted Coconut Rum	.75L	19.70
22-940	Blade & Bow	.75L	53.70
19-321	Blanton's (BTB)	.75L	68.70
19-730	Blanton's Gold Bourbon	.75L	123.70
27-090	Blanton's Single Barrel	.75L	68.70
19-659	Blanton's Straight From The Barrel	.75L	154.10
66-499	Blended Malt Release No. 07	.375L	30.03
19-744	Blended Malt Whiskey Release 06	.375L	30.03
66-026	Blonde Whiskey	.75L	73.70
20-138	Blood Oath Pact 8	.75L	133.70
18-984	Blood Oath Pact 9	.75L	143.70
47-055	Blue Chair Bay Banana Rum Cream	.75L	23.70
47-051	Blue Chair Bay Coconut Rum	.75L	23.70
47-059	Blue Chair Bay Key Lime Cream	.75L	23.70
43-313	Blue Ice Vodka	1.75L	47.70
43-314	Blue Ice Vodka	.75L	21.70
64-837	Blue Lava	.75L	70.15
19-036	Blue Run Emerald Rye Whiskey	.75L	113.70
19-037	Blue Run High Rye Bourbon Whky	.75L	98.70
18-824	Blue Run KS Bourbon Whiskey Reflection II	.75L	98.70
19-038	Blue Run Reflection 95 Proof Bourbon	.75L	88.70
66-008	Blue Shark Vodka	1.75L	50.70
66-010	Blue Shark Vodka	.75L	26.70
66-011	Blue Shark Vodka	.375L	14.83
18-985	Blue Shark Vodka Wyland Edition 2.0	.75L	50.70
66-009	Blue Shark w/ Shark in Bottle	.75L	42.75
40-287	Bluecoat American Dry Gin	.75L	33.70
66-058	Body Vodka	.75L	28.75
61-320	Bols Blue Curacao	.75L	14.50
20-653	Bols Cocktails Azul Margarita	.375L	14.83
20-655	Bols Cocktails Espresso Martini	.375L	14.83
18-904	Bols Pumpkin Liqueur	.75L	16.70
18-959	Bols Red Light Negroni	.375L	14.83
61-790	Bols Triple Sec	.75L	11.20
42-948	Bombay	1.75L	50.70
42-950	Bombay	.75L	25.70
42-947	Bombay Bramble	.75L	29.70
42-944	Bombay Sapphire	1.75L	55.70
42-945	Bombay Sapphire	.75L	29.70
42-946	Bombay Sapphire Flask	.375L	13.83
20-061	Bombay Sapphire Gift Tin	.75L	26.70
51-656	Bombay Sapphire Gin & Tonic RTD	1.00L	17.95
42-949	Bombay Sapphire Premier Cru	700ML	38.45
20-078	Bombay Sapphire w/Fever Tree	.75L	27.70
20-371	Bomberger's Declaration KSB	.75L	113.70
66-059	Bombshell Crisp Cucumber Gin	.75L	28.70
42-936	Boodles British Gin	.75L	25.70
27-001	Booker's	.75L	93.70
40-552	Booth's London Dry	1.75L	30.70
63-544	Borghetti Espresso Liqueur	.75L	33.75
18-869	Bourbon County Tri-Pack	1.125L	35.57
19-532	Bowman Brothers (BTB)	.75L	33.70
22-935	Bowman Brothers Small Batch	.75L	36.70
43-388	Bowman's Virginia	1.75L	19.70
34-592	Bowmore 12Y	.75L	73.70
18-914	Bowmore the Darkest 15Y	.75L	103.70
66-199	Boykin Rye 100P BIB	.75L	128.70
64-099	Bozal Espadin Barril Mezcal	.75L	57.70
22-980	Bradshaw Bourbon	.75L	48.70
19-103	Bradshaw Rye	.75L	48.70
22-988	Breckenridge Bourbon	.75L	49.70
20-021	Breckenridge High Proof Bourbon Whiskey	.75L	58.70
22-987	Breckenridge Reserve Barrel Program	.75L	49.70
20-980	Breckenridge Spiced Whiskey	.75L	49.70
18-979	Breckenridge Whiskey Rum Cask Finish	.75L	58.70
19-268	Bridge & Main Bourbon Whiskey	.75L	33.70
66-212	Broad Branch Big Winston Brbn BIB	.75L	63.70

THE RED TYPE COLOR INDICATES NEW PRODUCTS ON THE MARKET.

CODE	DESCRIPTION	SIZE	MXB
66-550	Broad Branch Rye Fidelity BIB	.75L	73.70
66-200	Broad Branch Rye Fidelity Strt Rye	.75L	68.70
66-210	Broad Branch Sungrazer Amber Rum	.75L	40.70
66-555	Broad Branch Sungrazer Pride Amber Rum	.75L	40.70
66-083	Broadslab Flue-Cured Single Barrel Cask Strength	.75L	72.70
66-073	Broadslab Legacy Appleshine	.75L	27.70
66-076	Broadslab Legacy Shine	.75L	29.70
22-971	Broken Barrel Bourbon Whiskey	.75L	38.70
19-061	Broken Barrel California Oak	.75L	38.70
46-642	Broken Shed Vodka	1.75L	46.70
46-645	Broken Shed Vodka	.75L	23.70
19-724	Broken Shed Vodka (1L)	1.00L	27.95
42-601	Broker's	.75L	27.70
19-029	Brookie's Byron Dry Gin	700ML	43.45
23-220	Brother's Bond Straight Bourbon Whiskey	.75L	43.75
66-256	Brothers Vilgalys Krupnikas	.75L	43.70
49-187	Brugal 1888	.75L	48.70
49-190	Brugal Anejo	.75L	27.70
00-219	Bruichladdich Classic Laddie Scottish Barley	.75L	60.70
00-222	Bruichladdich Islay Barley	.75L	86.70
00-218	Bruichladdich Port Charlotte 10Y	.75L	83.70
19-226	Buchanan's 12Y w/ Shaker	.75L	46.70
33-855	Buchanan's 18Y	.75L	93.70
33-849	Buchanan's Deluxe 12Y	.75L	46.70
33-950	Buchanan's Deluxe 12Y	1.75L	91.70
33-852	Buchanan's Master	.75L	49.70
33-851	Buchanan's Pineapple	.75L	46.70
66-080	Buffalo City Blood Orange Vodka	.75L	36.70
66-075	Buffalo City Crisp Apple Flavored Whiskey	.75L	38.70
66-152	Buffalo City East Lake Whiskey	.75L	62.35
66-087	Buffalo City Honey Roasted Almond Flavored Whiskey	.75L	38.70
66-078	Buffalo City Peach Vodka	.75L	36.70
66-077	Buffalo City Toasted Coconut Vodka	.75L	36.70
66-081	Buffalo City Vodka	.75L	31.70
20-624	Buffalo Trace Bourbon Cream	.75L	23.70
20-611	Buffalo Trace Bourbon Whiskey	.75L	33.70
19-320	Buffalo Trace Bourbon Whky(BTB)	.75L	33.70
62-059	Buffalo Trace White Dog Mash	.375L	18.83
27-025	Bulleit Bourbon	1.75L	73.70
27-026	Bulleit Bourbon	.75L	37.70
27-027	Bulleit Bourbon	.375L	20.83
27-028	Bulleit Bourbon 10Y	.75L	53.70
20-370	Bulleit Bourbon Barrel Strength	.75L	63.70
19-731	Bulleit Bourbon Single Barrel	.75L	63.70
19-224	Bulleit Bourbon w/ Mug	.75L	37.70
52-009	Bulleit Manhattan Cocktail	.375L	18.83
52-010	Bulleit Manhattan Cocktail	.75L	36.70
52-011	Bulleit Old Fashioned Cocktail	.75L	36.70
52-012	Bulleit Old Fashioned Cocktail	.375L	18.83
22-361	Bulleit Rye	1.75L	75.70
22-362	Bulleit Rye	.75L	38.70
22-363	Bulleit Rye	.375L	20.83
62-245	Bumbu Creme	.75L	40.70

CODE	DESCRIPTION	SIZE	MXB
18-829	Bumbu OG w/ Rock GLS Set	.75L	40.70
47-195	Bumbu Rum	.75L	40.70
47-197	Bumbu Rum	.375L	23.83
47-196	Bumbu XO	.75L	46.70
18-830	Bumbu XO w/ Rock GLS Set	.75L	46.70
43-452	Burnett's 100	.75L	14.70
43-601	Burnett's 80	.75L	11.25
43-417	Burnett's Cherry	1.75L	24.70
43-418	Burnett's Cherry	.75L	11.25
43-596	Burnett's Citrus	1.75L	24.70
43-597	Burnett's Citrus	.75L	11.25
43-446	Burnett's Grape	.75L	11.25
43-435	Burnett's Lime	1.75L	24.70
43-411	Burnett's Mango	1.75L	24.70
43-603	Burnett's Orange	1.75L	24.70
43-604	Burnett's Orange	.75L	11.25
43-442	Burnett's Peach	1.75L	24.70
43-443	Burnett's Peach	.75L	11.25
43-456	Burnett's Pineapple	1.75L	24.70
43-457	Burnett's Pineapple	.75L	11.25
43-459	Burnett's Pink Lemonade	1.75L	24.70
43-606	Burnett's Raspberry	1.75L	24.70
43-607	Burnett's Raspberry	.75L	11.25
43-432	Burnett's Strawberry	1.75L	24.70
43-433	Burnett's Strawberry	.75L	11.25
43-469	Burnett's Strawberry Banana	1.75L	24.70
43-470	Burnett's Strawberry Banana	.75L	11.25
43-426	Burnett's Vanilla	1.75L	24.70
43-427	Burnett's Vanilla	.75L	11.25
43-451	Burnett's Vodka 100	1.75L	28.70
43-600	Burnett's Vodka 80	1.75L	24.70
43-602	Burnett's Vodka 80	.375L	6.38
43-599	Burnett's Vodka 80 Carry Pk	.75L	11.25
43-616	Burnett's Whipped Cream	1.75L	24.70
43-617	Burnett's Whipped Cream	.75L	11.25
40-587	Burnett's White Satin	1.75L	26.70
40-589	Burnett's White Satin	.75L	12.70
40-173	Bushmills	1.75L	58.70
40-174	Bushmills	.75L	30.70
20-746	Bushmills w/ Golf Flask	.75L	30.70
40-203	Bushmills Black Bush	.75L	36.70
40-169	Bushmills Malt 10Y	.75L	44.70
18-998	Bushmills Prohibition Irish Whiskey w/ Flask	.75L	34.70
20-718	Bushmills Prohibition Recipe Peaky Blinders	.75L	34.70
40-201	Bushmills Red Bush	.75L	30.70
19-776	Bushmills w/ 2x 50ML	.75L	29.70
19-068	Bushwood Front 9 7Y Bourbon	.75L	147.70
19-069	Bushwood Long Ball Bourbon	.75L	103.70
19-204	Buzzard's Roost Barrel Strength Bourbon	.75L	76.70
19-113	Buzzard's Roost Char #1 Bourbon	.75L	66.70
18-818	Buzzard's Roost SB Bourbon	.75L	93.70
19-114	Buzzard's Roost Toasted American Oak Bourbon	.75L	75.70
19-203	Buzzard's Roost Toasted Barrel Rye	.75L	79.70
20-941	C.B. Fisher's Christmas Whiskey	.375L	21.83
65-354	Cabo Wabo Anejo	.75L	53.70

CODE	DESCRIPTION	SIZE	MXB
64-712	Cabo Wabo Blanco	.75L	43.70
65-359	Cabo Wabo Reposado	.75L	46.70
66-016	Caddy Cocktails Half and Half RTD 4Pk	1.42L	19.10
66-015	Caddy Cocktails Transfusion RTD 4Pk	1.42L	19.10
63-168	Caffe Lolita	.75L	12.70
47-118	Calico Jack Coconut Rum	1.75L	25.70
47-119	Calico Jack Coconut Rum	.75L	12.70
47-122	Calico Jack Pineapple Rum	.75L	12.70
18-951	Calumet Farm 10Y Bourbon	.75L	83.70
19-573	Calumet Farm 15Y Old Bourbon	.75L	143.70
23-272	Calumet Farm 8Y Bourbon	.75L	53.70
50-613	Calvados Christian Drouin	.75L	43.70
47-145	Calypso Spiced Rum	1.75L	25.70
19-030	Cambus 40Y	.75L	1,153.70
63-404	Campari	.75L	43.70
18-846	Campari w/ GLS	.75L	43.70
37-823	Canadian Club 80	1.75L	30.70
37-825	Canadian Club 80	.75L	15.70
37-830	Canadian Club 80	.375L	8.83
37-824	Canadian Club 80 (PET)	.75L	15.70
37-812	Canadian Club Reserve	.75L	20.70
38-349	Canadian Deluxe	1.75L	25.70
38-186	Canadian Hunter	1.75L	28.70
38-187	Canadian Hunter	.75L	13.70
38-188	Canadian Hunter	.375L	6.83
38-185	Canadian Hunter (PET)	.75L	13.70
38-474	Canadian Lake	1.75L	24.70
38-488	Canadian LTD	1.75L	25.70
37-859	Canadian MacNaughton	1.75L	28.70
38-454	Canadian Mist	1.75L	30.70
38-456	Canadian Mist	.75L	14.70
38-460	Canadian Mist PET Flask	.375L	7.33
38-453	Canadian Mist Sportster	.75L	14.70
18-853	Canerock Spiced Rum	700ML	38.45
65-569	Cantera Negra Anejo	.75L	63.70
63-356	Cantera Negra Cafe	.75L	32.70
65-567	Cantera Negra Reposado	.75L	58.70
64-783	Cantera Negra Silver	.75L	53.70
66-711	Cap & Cane White Rum	.75L	25.70
66-650	Cape Fear Distillery Maritime Gin	.75L	28.70
66-651	Cape Fear Distillery Rum	.75L	28.70
66-654	Cape Fear Silver Rum	.75L	28.70
50-419	Capt. Applejack 80	.75L	24.70
49-350	Capt. Morgan Caribbean White rPET	1.75L	29.70
19-522	Capt. Morgan Cherry Vanilla	.75L	21.70
51-802	Capt. Morgan Long Island Iced Tea	1.75L	28.70
19-755	Capt. Morgan Orange Vanilla Twist	.75L	21.70
19-335	Capt. Morgan Orig Spiced Rum W/ NFL Ice Mold	1.75L	38.70
19-222	Capt. Morgan Orig Spiced Rum W/ NFL Pourer	1.75L	38.70
49-228	Capt. Morgan Private Stock	1.75L	48.70
49-229	Capt. Morgan Private Stock	.75L	28.70
49-307	Capt. Morgan Sliced Apple	.75L	22.70
49-241	Capt. Morgan Spiced 100	.75L	25.70
49-232	Capt. Morgan Spiced 70	.75L	20.70

GREEN = NC PRODUCTS

CODE	DESCRIPTION	SIZE	MXB
49-234	Capt. Morgan Spiced 70	.375L	10.83
49-233	Capt. Morgan Spiced 70 Lt Wt Flsk	.75L	20.70
49-230	Capt. Morgan Spiced 70 PET	1.75L	38.70
19-642	Capt. Morgan Spiced 70 w/ 50ML	1.75L	38.70
49-351	Capt. Morgan Spiced Rum 100 rPET	1.75L	43.70
49-345	Capt. Morgan White Coconut	.75L	17.70
49-349	Capt. Morgan White Pineapple	.75L	17.70
49-342	Capt. Morgan White Rum	.75L	17.70
63-573	Caravella Limoncello	.75L	24.70
20-951	Cardenal Mendoza w/ Snifter	.75L	66.00
19-332	Cardhu 14YR	.75L	153.70
19-136	Cardhu 16Y	.75L	183.70
66-000	Cardinal Gin	.75L	35.10
19-620	Caribou Crossing	.75L	53.70
63-238	Carolans Finest Irish Cream	1.75L	41.70
63-240	Carolans Finest Irish Cream	.75L	20.70
19-050	Carolans Peanut Butter	.75L	19.70
63-236	Carolans Salted Caramel	.75L	20.70
66-082	Carolina Coast Spiced Rum	.75L	32.70
66-160	Carolina Craft Amaretto Liqueur	.75L	26.70
66-159	Carolina Craft Chocolate Mocha Liqueur	.75L	26.70
66-146	Carolina Craft Lemon Liqueur	.75L	26.70
66-158	Carolina Craft Peach Liqueur	.75L	26.70
66-326	Carolina Dry Gin	.75L	38.70
66-707	Carolina Reaper Pepper Rum	.375L	19.83
29-663	Carstairs White Seal	1.75L	24.70
19-253	Casa Del Sol Blanco	.75L	68.70
19-252	Casa Del Sol Reposado	.75L	76.70
00-827	Casa Dragones 16 Joven Tequila	.75L	343.70
64-779	Casa Dragones Blanco Tequila	.75L	88.70
64-736	Casa Noble - Silver	.75L	50.70
20-784	Casa Noble Marques De Casa Noble Anejo Tequila	.75L	179.70
20-557	Casamigos Anejo	1.00L	79.95
65-367	Casamigos Anejo	.75L	67.70
65-369	Casamigos Anejo	.375L	34.83
19-232	Casamigos Anejo w/ 4 Coasters	.75L	67.70
20-558	Casamigos Blanco	1.00L	66.95
64-758	Casamigos Blanco	.75L	55.70
64-759	Casamigos Blanco	.375L	29.83
64-761	Casamigos Blanco	1.75L	121.70
19-231	Casamigos Blanco w/ 4 Coasters	.75L	55.70
20-899	Casamigos Blanco w/ Margarita Glass	.75L	55.70
18-834	Casamigos Cristalino	.75L	63.70
20-564	Casamigos Mezcal Joven	1.00L	81.95
64-760	Casamigos Mezcal Joven	.75L	69.70
19-230	Casamigos Mezcal Joven w/ 4 Coasters	.75L	69.70
20-569	Casamigos Reposado	1.00L	73.95
65-365	Casamigos Reposado	.75L	60.70
65-368	Casamigos Reposado	1.75L	131.70
65-373	Casamigos Reposado	.375L	33.83
19-229	Casamigos Reposado w/ 4 Coasters	.75L	60.70
47-855	Castillo Gold Label	1.75L	27.70
47-861	Castillo Silver Label	1.75L	27.70
47-863	Castillo Silver Label	.75L	13.70
66-100	Catdaddy Spiced Moonshine	.75L	26.70
18-879	Catdaddy Spiced MS w/ Mug	.75L	26.70
43-373	Cathead Honeysuckle	.75L	25.70
19-008	Cathead Sparkling Grapefruit 4Pk	1.42L	17.05
19-009	Cathead Sparkling Sun Setters 8pk	2.84L	33.15
20-368	Cathead Sparkling Variety 8Pk	2.84L	33.15
00-808	Cava De Oro Extra Anejo	.75L	101.70
65-375	Cazadores Anejo	.75L	42.70
64-706	Cazadores Blanco	.75L	33.70
64-707	Cazadores Blanco	1.75L	53.70
64-708	Cazadores Blanco	.375L	14.83
51-655	Cazadores Margarita 4Pk	1.42L	22.05
65-370	Cazadores Reposado	1.75L	53.70
65-371	Cazadores Reposado	.75L	33.70
65-372	Cazadores Reposado	.375L	14.83
20-345	Cazadores Reposado w/Jarritos Grapefruit	.75L	29.70
20-343	Cazadores RTD Variety 6Pk	2.13L	30.60
51-657	Cazadores RTS Margarita	1.75L	28.70
66-466	CB Fisher's Am Single Malt Whky	.75L	45.70
66-467	CB Fisher's Bottled In Bond Bourbon	.75L	53.70
66-465	CB Fisher's Straight Rye Whiskey	.75L	48.70
66-184	Cedar Mountain Moonshine - Buck Fiddy	.375L	21.83
66-503	Cedar Mountain Moonshine - Buck Fiddy	.75L	33.70
66-185	Cedar Mountain Moonshine - FireBaugh	.375L	16.83
66-504	Cedar Mountain Moonshine - FireBaugh	.75L	33.70
66-187	Cedar Mountain Moonshine - HoneyMoon	.375L	21.83
66-505	Cedar Mountain Moonshine - HoneyMoon	.75L	33.70
66-506	Cedar Mountain Moonshine - LemonHello	.75L	33.70
66-186	Cedar Mountain Moonshine - Mountain Berry	.375L	16.83
66-507	Cedar Mountain Moonshine - Mountain Berry	.75L	33.70
66-188	Cedar Mountain Moonshine - Rise n' Shine	.375L	21.83
66-508	Cedar Mountain Moonshine - Rise 'n Shine	.75L	33.70
66-509	Cedar Mountain Moonshine - SunShine (Orange)	.75L	33.70
64-749	Cenote Blanco	.75L	43.70
65-424	Cenote Reposado	.75L	48.70
63-409	Chambord Royale	.75L	39.70
63-411	Chambord Royale	.375L	22.83
63-032	Chartreuse Green - 12/case	.75L	67.70
63-036	Chartreuse Yellow	.75L	67.70
66-691	Chemist American Vodka	.75L	26.70
66-489	Chemist Barrel Rested Gin	.75L	45.70
66-683	Chemist Chocolate Orange Gin Liqueur	.75L	45.70
66-487	Chemist Gin	.75L	41.70
66-490	Chemist Navy Strength Gin	.75L	48.70
66-524	Cherry Bounce Moonshine	.75L	29.70
19-228	Chesapeake Bay Smoked Ghost Pepper Tequila	.75L	36.70
52-105	Chi Chi's Gold Marg	1.75L	19.70
52-034	Chi Chi's Long Island Iced Tea	1.75L	19.70
52-123	Chi Chi's Margarita	1.75L	19.70
52-119	Chi Chi's Peach Margarita	1.75L	19.70
52-100	Chi Chi's Pina Colada	1.75L	19.70
52-098	Chi Chi's Pineapple Margarita	1.75L	19.70
52-112	Chi Chi's Skinny Margarita	1.75L	19.70
52-028	Chi Chi's White Russian	1.75L	19.70
19-138	Chicken Cock Kentucky Straight Rye	.75L	63.70
22-955	Chicken Cock KY Straight Bourbon	.75L	63.70
57-027	Chila Orchata	.75L	23.20
33-888	Chivas Regal 12Y	1.75L	97.70
33-890	Chivas Regal 12Y	.75L	45.70
33-891	Chivas Regal 12Y	.375L	20.83
33-895	Chivas Regal 13Y Sherry Cask	.75L	48.70
33-884	Chivas Regal 18Y	.75L	96.70
57-039	ChocoLat Salted Caramel Chocolate Liqueur	.75L	22.70
57-038	ChocoLat Triple Chocolate Liqueur	.75L	22.70
66-172	Chocolate Shine	.75L	30.70
20-235	Chopin Family Reserve	.75L	133.70
46-552	Chopin Potato	1.75L	58.70
46-553	Chopin Potato	.75L	32.70
49-506	Christian Brothers	1.75L	32.70
49-508	Christian Brothers	.75L	15.70
49-512	Christian Brothers	.375L	7.63
54-395	Christian Brothers Apple	.75L	15.70
49-500	Christian Brothers Frost White	1.75L	32.70
49-501	Christian Brothers Frost White	.75L	15.70
49-502	Christian Brothers Frost White	.375L	7.63
49-527	Christian Brothers Grand Reserve VSOP	1.75L	35.70
49-528	Christian Brothers Grand Reserve VSOP	.75L	16.70
20-109	Christian Brothers Holiday Nog	.75L	12.25
20-365	Christian Brothers Holiday Nog	1.75L	25.25
54-398	Christian Brothers Honey	.75L	15.70
54-401	Christian Brothers Peach	.75L	15.70
49-505	Christian Brothers TRV	.75L	15.70
20-514	Christie Kerr Ltd Ed Single Malt	.75L	260.70
64-100	Cincoro Anejo Tequila	.75L	153.70
64-756	Cincoro Blanco Tequila	.75L	93.70
65-426	Cincoro Reposado Tequila	.75L	113.70
61-174	Cinerator Hot Cinnamon Liqueur	1.75L	36.70
61-175	Cinerator Hot Cinnamon Liqueur	.75L	19.70
46-718	Ciroc	1.75L	61.70
46-720	Ciroc	.75L	33.70
46-721	Ciroc	.375L	17.83
46-670	Ciroc Apple	1.75L	61.70
46-671	Ciroc Apple	.75L	33.70
46-672	Ciroc Apple	.375L	17.83
19-595	Ciroc Celebration VAP W/ 3x 50ml	.75L	33.70
46-715	Ciroc Coconut	1.75L	61.70
46-716	Ciroc Coconut	.75L	33.70

THE RED TYPE COLOR INDICATES NEW PRODUCTS ON THE MARKET.

CODE	DESCRIPTION	SIZE	MXB
46-717	Ciroc Coconut	.375L	17.83
19-001	Ciroc Honey Melon	.75L	33.70
46-665	Ciroc Mango	1.75L	61.70
46-666	Ciroc Mango	.75L	33.70
46-667	Ciroc Mango	.375L	19.83
46-689	Ciroc Passion	.75L	33.70
46-690	Ciroc Passion	1.75L	61.70
46-691	Ciroc Passion	.375L	19.83
46-723	Ciroc Peach	.75L	33.70
46-729	Ciroc Peach	1.75L	61.70
46-730	Ciroc Peach	.375L	19.83
46-751	Ciroc Pineapple	1.75L	61.70
46-752	Ciroc Pineapple	.75L	33.70
46-753	Ciroc Pineapple	.375L	19.83
19-378	Ciroc Pomegranate	.75L	33.70
46-712	Ciroc Red Berry	1.75L	61.70
46-713	Ciroc Red Berry	.75L	33.70
46-714	Ciroc Red Berry	.375L	19.83
46-564	Ciroc Summer Citrus	.75L	33.70
46-754	Ciroc Summer Watermelon	1.75L	61.70
46-755	Ciroc Summer Watermelon	.75L	33.70
46-756	Ciroc Summer Watermelon	.375L	17.83
52-047	Ciroc Vodka Spritz Colada 4Pk	1.42L	22.05
52-049	Ciroc Vodka Spritz Sunset Citrus 4Pk	1.42L	22.05
52-048	Ciroc Vodka Spritz Watermelon Kiwi 4Pk	1.42L	22.05
50-464	Ciroc VS	.75L	39.70
50-465	Ciroc VS	.375L	20.83
19-420	Ciroc W/ 2 GLS	.75L	33.70
20-927	Ciroc w/ 2x 50ML	.75L	33.70
19-225	Ciroc w/ GLS	.75L	33.70
19-994	Ciroc White Grape	.75L	33.70
42-972	Citadelle	.75L	27.70
62-201	Citronge	.75L	31.70
20-775	Citronge Orange	1.00L	36.95
35-298	Clan MacGregor	1.75L	28.70
35-299	Clan MacGregor	.75L	15.70
20-438	Clase Azul Anejo	.75L	533.70
19-334	Clase Azul Gold	.75L	303.70
19-371	Clase Azul Plata	.75L	163.70
64-065	Clase Azul Reposado	.75L	188.70
19-154	Clase Azul Ultra	.75L	2,128.70
37-921	Classic 12	.75L	25.70
20-009	Cleveland Christmas Bourbon	.75L	36.70
22-902	Cleveland Christmas Bourbon	.75L	36.70
29-510	Cleveland Underground Black Cherry	.75L	43.70
18-908	Clyde May Straight Bourbon Tallageda w/ flask	.75L	43.70
23-001	Clyde May's Straight Bourbon Whiskey	.75L	43.70
19-118	Clynelish 12Y	.75L	199.70
65-616	Coa De Jima Reposado	.75L	30.70
64-852	Coa De Jima Silver	.75L	30.70
66-790	Coattail	.75L	30.10
65-272	Codigo 1530 Anejo	.75L	136.55
64-741	Codigo 1530 Blanco	.75L	51.70
19-698	Codigo 1530 Combo Pack	150ML	20.70
65-271	Codigo 1530 Reposado	.75L	68.70

CODE	DESCRIPTION	SIZE	MXB
64-742	Codigo 1530 Rosa	.75L	63.70
64-757	Codigo 1530 Tequila Blanco	.375L	29.83
65-421	Codigo 1530 Tequila Reposado	.375L	38.83
63-455	Cointreau	.75L	45.70
63-458	Cointreau	.375L	25.83
66-382	Cold Distilled Cucumber Vodka	.75L	28.70
20-735	Collector's Edition - Antique Car Bourbon	1.00L	194.95
18-866	Collector's Edition - Santa Clause	.75L	98.70
20-722	Collector's Edition Bi-Plane Bourbon	1.00L	194.95
19-212	Colorado Mountain Incline Rye Whiskey	.75L	57.70
66-531	Colt Ford Southern Sweet Tea	.75L	29.10
18-828	Combier Liqueur D' Orange 1L	1.00L	42.95
66-374	Conniption American Dry Gin	.75L	33.70
66-372	Conniption American Dry Gin &Tonic 4Pk	1.42L	22.05
66-386	Conniption Kinship Gin	.75L	38.70
66-377	Conniption Navy Strength Gin	.75L	48.70
66-385	Conniption Rose Spritz RTD 4Pk	1.42L	22.05
66-819	Conviction 1929 Double Oak Bourbon	.75L	68.85
66-817	Conviction Bourbon	.75L	51.00
66-818	Conviction Bourbon	.375L	31.73
66-389	Cook's Mill	.75L	63.75
66-910	Coolcumber Brandy	.75L	37.90
66-911	Coolcumber Brandy	.375L	21.03
22-952	Coopers Craft	.75L	39.70
63-131	Copa De Oro Coffee	1.75L	28.70
63-132	Copa De Oro Coffee	.75L	13.70
66-396	Copper Barrel Black Cherry MS	.75L	29.10
66-397	Copper Barrel Black Cherry MS	.375L	16.03
66-398	Copper Barrel Blueberry Moonshine	.75L	29.10
66-399	Copper Barrel Blueberry Moonshine	.375L	16.03
66-394	Copper Barrel Moonshine -White Lightning	.75L	29.10
66-395	Copper Barrel Moonshine -White Lightning	.375L	16.03
66-400	Copper Barrel Multi-Pack	.375L	16.03
66-392	Copper Barrel Red Cherry MS	.75L	29.10
66-393	Copper Barrel Red Cherry MS	.375L	16.03
66-390	Copper Barrel Strawberry MS	.75L	29.10
66-391	Copper Barrel Strawberry MS	.375L	16.03
33-663	Copper Dog	.75L	37.70
19-246	Corazon Anejo Single Barrel (BTB)	.75L	48.70
64-866	Corazon Blanco De Agave	.75L	27.70
64-865	Corazon Blanco Tequila	.375L	12.83
20-466	Corazon Expresiones Anejo Eagle Rare	.75L	83.70
18-930	Corazon Expresiones Anejo French Oak	.75L	83.70
18-931	Corazon Expresiones Anejo George T Stagg	.75L	83.70
18-932	Corazon Expresiones Anejo Weller 12Y	.75L	83.70
18-933	Corazon Expresiones Anejo William Larue Weller	.75L	83.70

CODE	DESCRIPTION	SIZE	MXB
20-871	Corazon Expressiones Thomas Handy Anejo	.75L	83.70
65-411	Corazon Reposado De Agave	.75L	32.70
19-245	Corazon Reposado Single Barrel (BTB)	.75L	38.70
65-400	Corazon Reposado Tequila	.375L	15.83
66-329	Corn Moonshine	.75L	27.90
65-381	Corralejo Anejo Tequila Red Bottle	.75L	38.95
65-382	Corralejo Extra Anejo	.75L	84.95
65-362	Corralejo Reposado	.75L	33.95
65-363	Corralejo Reposado	1.75L	59.95
20-425	Corralejo Reposado w/ GLS	.75L	36.70
65-094	Corralejo Silver	.75L	30.95
65-613	Corzo Reposado	.75L	43.70
64-845	Corzo Silver	.75L	43.70
23-433	Country Gentleman Bourbon	1.75L	26.70
40-695	Country Gentleman Gin	1.75L	22.20
40-696	Country Gentleman Gin	.75L	10.50
19-497	Country Smooth Sm Batch Bourbon Wsk	.75L	32.70
00-132	Courage & Conviction	.75L	78.70
19-613	Courage & Conviction Bourbon Cask	.75L	88.70
19-612	Courage & Conviction Cuvee Cask	.75L	88.70
18-873	Courage & Conviction Double Cask Reserve	.75L	93.70
19-611	Courage & Conviction Sherry Cask	.75L	88.70
19-546	Courage & Conviction w/ 3x 50ML	.75L	73.70
20-113	Courvoisier Avant-Garde	.75L	43.90
20-187	Courvoisier L'Essence	.75L	3,503.70
51-154	Courvoisier VS	1.75L	90.70
51-156	Courvoisier VS	.75L	38.70
51-159	Courvoisier VS	.375L	19.83
51-169	Courvoisier VSOP	.75L	55.70
51-170	Courvoisier VSOP	.375L	27.83
51-151	Courvoisier XO	.75L	213.70
19-146	Courvoisier XO Royal	700ML	289.45
66-792	Cousin Hobson Corn Whiskey	.75L	31.10
66-195	Covington Gourmet Vodka	1.75L	54.10
66-196	Covington Gourmet Vodka	.75L	28.90
19-745	Cragganmore Distillers Edition 12Y	.75L	88.70
19-211	Cragganmore Limited Edition	.75L	603.70
35-340	Crawford's	1.75L	32.70
66-283	Creek Water American Whiskey	.75L	28.70
66-284	Creek Water Cinnamon Flv Whiskey	.75L	23.70
64-127	Creyente Mezcal	.75L	48.70
37-907	Crown Royal	1.75L	68.70
37-913	Crown Royal	.375L	19.83
37-912	Crown Royal (PET)	.375L	19.83
37-915	Crown Royal 18Y Extra Rare	.75L	148.70
37-896	Crown Royal Black	1.75L	70.70
37-897	Crown Royal Black	.75L	41.70
37-898	Crown Royal Black	.375L	19.83
20-154	Crown Royal Deluxe w/2 50ML's	.75L	37.70
18-910	Crown Royal Golden Apple 23Y	.75L	253.70
20-787	Crown Royal Hand Selected Barrel (BTB)	.75L	53.70
19-002	Crown Royal Noble Barley Edition	.75L	83.70
20-780	Crown Royal Northern Harvest Rye	1.00L	34.95
37-900	Crown Royal Peach	.75L	37.70

GREEN = NC PRODUCTS

CODE	DESCRIPTION	SIZE	MXB
37-903	Crown Royal Peach	1.75L	68.70
37-906	Crown Royal Peach	.375L	19.83
51-748	Crown Royal Peach Tea RTD 4Pk	1.42L	19.05
37-889	Crown Royal Regal Apple	1.75L	68.70
37-890	Crown Royal Regal Apple	.75L	37.70
37-891	Crown Royal Regal Apple	.375L	19.83
18-817	Crown Royal Regal Apple w/ 2 GLS	.75L	37.70
37-901	Crown Royal Reserve	1.75L	95.70
37-902	Crown Royal Reserve	.75L	51.70
37-904	Crown Royal Reserve	.375L	24.83
20-233	Crown Royal Salted Caramel	.75L	37.70
37-917	Crown Royal Vanilla	1.75L	68.70
37-918	Crown Royal Vanilla	.75L	37.70
37-919	Crown Royal Vanilla	.375L	19.83
37-909	Crown Royal w/ Bag	.75L	37.70
20-811	Crown Royal w/ GLS	.75L	37.70
20-788	Crown Royal w/ Panthers VAP	.75L	37.70
37-910	Crown Royal w/o Bag	.75L	37.70
51-750	Crown Royal Washington Apple RTD 4Pk	1.42L	19.05
51-749	Crown Royal Whisky & Cola RTD 4Pk	1.42L	19.05
51-751	Crown Royal Whisky Lemonade RTD 4Pk	1.42L	19.05
37-905	Crown Royal XO	.75L	53.70
43-472	Crown Russe	1.75L	20.70
48-474	Cruzan - Banana	.75L	14.70
48-494	Cruzan - Black Cherry	.75L	14.70
48-477	Cruzan - Coconut	.75L	14.70
48-465	Cruzan - Estate Dark	1.75L	29.70
48-466	Cruzan - Estate Dark	.75L	14.70
48-460	Cruzan - Estate Light	1.75L	29.70
48-461	Cruzan - Estate Light	.75L	14.70
48-455	Cruzan - Estate Single Barrel	.75L	33.70
48-471	Cruzan - Mango	.75L	14.70
48-480	Cruzan - Pineapple	.75L	14.70
48-488	Cruzan - Vanilla	.75L	14.70
48-475	Cruzan Blueberry Lemonade	.75L	14.70
48-451	Cruzan Hurricane Proof	.75L	27.70
48-506	Cruzan Passion Fruit Flavored Rum	.75L	14.70
48-496	Cruzan Peach	.75L	14.70
48-503	Cruzan Strawberry	.75L	14.70
19-999	Cruzan Watermelon	.75L	13.90
46-992	Crystal Head	.75L	53.70
18-878	Crystal Head Bone Bottle	.75L	53.70
19-679	Crystal Head Onyx	.75L	63.70
19-809	Crystal Head Patriot Pkg	150ML	24.75
19-742	Crystal Head Rainbow Pride	.75L	53.70
20-610	Crystal Head w/ Skull GLS	.75L	53.70
66-384	Cucumber Vodka & Soda RTD 4Pk	1.42L	22.05
33-918	Cutty Sark	1.75L	41.70
33-920	Cutty Sark	.75L	23.70
51-640	Cutwater Grape Vodka Transfusion 4Pk	1.42L	20.05
19-589	Cutwater Lime Margarita 4Pk	1.42L	20.05
51-631	Cutwater Margarita Variety 12Pk	2.4L	39.95
19-588	Cutwater Tequila Variety 6Pk	2.13L	27.45
19-587	Cutwater Vodka Mule 4Pk	1.42L	20.05
19-586	Cutwater Vodka Soda Variety 8Pk	2.84L	31.15

CODE	DESCRIPTION	SIZE	MXB
19-899	Cuvee Cask Virginia -Highland Whisky	.75L	63.70
00-710	Cynar	1.00L	44.95
34-357	Dalwhinnie Classic 15Y S.M.	.75L	90.70
20-873	Dalwhinnie Distillers Edition	.75L	93.70
66-380	Damn Fine Chocolate Liqueur	.375L	25.83
66-379	Damn Fine Coffee Liqueur	.375L	25.83
66-381	Damn Fine Mocha Liqueur	.375L	25.83
18-899	Dancing Goat Quirky & Humble 7yr Straight Bourbon	.75L	68.70
19-295	Dashfire Bourbon Old Fashioned RTD	.75L	38.70
19-294	Dashfire Chai White Russian RTD	.75L	38.70
23-004	David Nicholson Reserve	.75L	38.70
51-089	Davidoff Cognac VSOP	.75L	53.70
20-422	Davidoff VS Gift Set	.75L	43.70
00-663	Davidoff XO Cognac w/Box	.75L	183.70
23-008	Davidson Reserve Four Grain	.75L	48.70
23-050	Daviess County KSBW	.75L	43.70
23-051	Daviess County KSBW Cabernet Finish	.75L	48.70
23-052	Daviess County KSBW French Oak Finish	.75L	48.70
19-208	Daviess County Lightly Toasted Finish	.75L	53.70
20-771	Day Chaser Tequila + Soda Variety 8Pk	2.84L	33.15
19-277	Day Chaser Tequila Grapefruit	1.42L	17.05
19-276	Day Chaser Tequila Lime	1.42L	17.05
19-278	Day Chaser Tequila Pineapple	1.42L	17.05
20-769	Day Chaser Vodka + Soda Variety 8Pk	2.84L	33.15
19-275	Day Chaser Vodka Cranberry	1.42L	17.05
19-274	Day Chaser Vodka Lime	1.42L	17.05
51-534	Deep Bay Variety 8Pk	2.84L	31.15
44-314	Deep Eddy Ruby Red	1.75L	43.70
44-316	Deep Eddy Cranberry	.75L	23.70
44-317	Deep Eddy Lemon	.75L	23.70
44-319	Deep Eddy Lemon	1.75L	43.70
44-327	Deep Eddy Lemon	.375L	11.83
51-674	Deep Eddy Lemon Vodka RTD Seltzer	1.42L	19.05
51-676	Deep Eddy Lime RTD 4Pk	1.42L	19.05
44-329	Deep Eddy Lime Vodka	.75L	23.70
44-331	Deep Eddy Lime Vodka	1.75L	43.70
44-321	Deep Eddy Orange	.75L	23.70
51-673	Deep Eddy Original Variety 6Pk RTD	2.13L	27.60
44-318	Deep Eddy Peach	.75L	23.70
44-308	Deep Eddy Peach Vodka	1.75L	43.70
44-315	Deep Eddy Ruby Red Grapefruit	.75L	23.70
43-392	Deep Eddy Ruby Red Vodka	.375L	11.83
51-675	Deep Eddy Ruby Red Vodka & Soda 4Pk	1.42L	19.05
44-313	Deep Eddy Sweet Tea	.75L	23.70
51-672	Deep Eddy Tea Variety 6Pk RTD	2.13L	27.60
44-309	Deep Eddy Vodka	.375L	11.83
44-310	Deep Eddy Vodka	1.75L	43.70
44-311	Deep Eddy Vodka	.75L	23.70

CODE	DESCRIPTION	SIZE	MXB
20-318	Deep Eddy W/ 3-50MLS VAP	.75L	22.70
66-230	Defiant	.75L	47.60
66-229	Defiant Patriot	.75L	68.75
66-231	Defiant Rye	.75L	67.35
65-386	D'ego Gold	1.75L	31.70
58-320	DeKuyper Amaretto	.75L	14.70
61-332	DeKuyper Blue Curacao	.75L	14.70
60-861	DeKuyper Buttershots	.75L	15.70
59-467	DeKuyper Creme De Cacao-Dark	.75L	14.70
60-980	DeKuyper Peachtree	1.75L	28.70
60-981	DeKuyper Peachtree	.75L	15.70
60-983	DeKuyper Peachtree	.375L	7.83
60-909	DeKuyper Razzmatazz	.75L	14.70
61-041	DeKuyper Sour Apple Pucker	.75L	15.70
61-814	DeKuyper Triple Sec	.75L	12.70
60-740	DeKuyper Watermelon Pucker	.75L	15.70
64-147	Del Maguey Mezcal Vida	.75L	46.70
65-478	Deleon Anejo	.75L	53.70
64-744	Deleon Blanco	.75L	43.70
65-479	DeLeon Reposado	.75L	48.70
18-956	Delola Spritz Bella Berry	.75L	23.70
18-957	Delola Spritz L'Orange	.75L	23.70
18-958	Delola Spritz Paloma Rosa	.75L	23.70
64-814	De-NADA Tequila Blanco	.75L	43.75
65-505	De-NADA Tequila Reposado	.75L	48.70
51-775	Desert Island Long Island Iced Tea	1.75L	29.70
51-776	Desert Island Long Island Iced Tea	.75L	14.20
51-786	Desert Sun Spicy Margarita 4Pk	1.42L	23.45
23-093	Devils River Bourbon	.75L	33.70
19-434	Devils River Coffee	.75L	36.70
23-006	Devil's Sister	.75L	33.70
23-002	Devil's Sister Green Apple	.75L	33.70
23-007	Devil's Sister Peach	.75L	33.70
23-017	Devil's Sister Tennessee Straight Bourbon	.75L	43.70
33-948	Dewar's 12Y	1.75L	63.70
33-949	Dewar's 12Y	.75L	37.70
33-946	Dewar's 15Y	.75L	45.70
20-278	Dewar's 19Y US Open Bottle	.75L	85.70
19-260	Dewar's Discovery Pk 12Y w/ 2x50	.75L	33.70
18-950	Dewar's Discovery Pk 15Y w/ 2x50	.75L	45.70
20-274	Dewar's Double Double Aged	.75L	103.70
19-259	Dewar's French Smooth	.75L	28.70
33-957	Dewar's White Label	1.75L	57.70
33-959	Dewar's White Label	.75L	26.70
33-961	Dewar's White Label	.375L	14.83
66-150	Diaspora Peach Vodka	.75L	28.70
47-156	Diplomatico Reserva Exclusiva	.75L	48.70
18-827	Dirty Devil Vodka	.75L	23.70
63-330	DiSaronno Amaretto	1.75L	66.70
63-331	DiSaronno Amaretto	.75L	33.70
63-333	DiSaronno Amaretto	.375L	18.83
19-596	Disaronno Sour 4Pk	800ML	9.95
19-453	Disaronno Velvet Batita w/ 2 GLS	.75L	31.70
63-327	Disaronno Velvet Liqueur	.75L	33.70
43-657	Dixie Southern Vodka	1.75L	38.70
43-658	Dixie Southern Vodka	.75L	21.70
19-122	Doc Swinson's Alter Ego Bourbon	.75L	64.85
19-123	Doc Swinson's Blender's Cut Brbn	.75L	53.90

THE RED TYPE COLOR INDICATES NEW PRODUCTS ON THE MARKET.

GREEN = NC PRODUCTS

CODE	DESCRIPTION	SIZE	MXB
18-900	Doc Swinson's Exploratory Cask Bossa Nova	.75L	74.70
18-901	Doc Swinson's Exploratory Cask French Toasted	.75L	74.70
18-902	Doc Swinson's Exploratory Cask Pineau	.75L	74.70
18-892	Dogfish Head BarCart 8pk	2.84L	34.15
18-893	Dogfish Head Blood Orange & Mango Crush 4pk	1.42L	19.05
63-984	Domaine de Canton	.75L	36.70
64-834	Don Fulano Blanco	.75L	63.70
65-228	Don Julio 1942	1.75L	398.70
65-229	Don Julio 1942	.75L	203.70
19-390	Don Julio 1942 Ultima Reserva	.75L	403.70
64-789	Don Julio 70th Anniversary	.75L	75.70
65-233	Don Julio Anejo	.375L	34.83
65-235	Don Julio Anejo	.75L	68.70
65-509	Don Julio Anejo	1.75L	138.70
64-788	Don Julio Blanco	1.75L	118.70
64-790	Don Julio Blanco	.75L	58.70
64-791	Don Julio Blanco	.375L	28.83
18-990	Don Julio Blanco w/ Margarita Mix	.75L	58.70
65-230	Don Julio Reposado	.375L	31.83
65-231	Don Julio Reposado	1.75L	128.70
65-232	Don Julio Reposado	.75L	63.70
19-391	Don Julio Reposado Primavera	.75L	133.70
20-058	Don Julio Reposado Private Casks	.75L	73.70
64-087	Don Julio Rosado	.75L	133.70
19-280	Don Pipocho Extra Anejo	.75L	185.70
18-996	Don Q Coco - A Craftier Pina Colada VAP	.75L	17.70
19-552	Don Q Coco Tropical Vibes VAP	.75L	17.70
47-907	Don Q Cristal Rum	1.75L	30.70
47-909	Don Q Cristal Rum	.75L	17.70
00-613	Don Q Reserva XO	.75L	58.70
65-319	Don Ramon Reposado	.75L	43.70
65-236	Dorado Gold Tequila	.75L	11.20
64-243	Dos Hombres Mezcal Joven	.75L	63.70
18-821	Dos Hombres Mezcal w/ 2 GLS	.75L	63.70
18-822	Dos Hombres Mezcal w/ 500ML Fever Tree	.75L	63.70
64-991	Dos Primos Blanco	.75L	48.70
65-389	Dos Primos Reposado	.75L	53.70
29-485	Dough Ball	.75L	33.70
63-704	Dr. McGillicuddy's Mentholmint	.75L	16.70
19-080	Dr. Stoner's Espresso Martini 4Pk	1.42L	23.05
44-406	Dr. Stoner's Fresh Herb Vodka	.75L	28.70
19-079	Dr. Stoner's Ginger Whiskey Lemonade 4Pk	1.42L	23.05
64-130	Dr. Stoner's Hierba Loca	.75L	36.70
19-078	Dr. Stoner's Rum Pineapple Mai Tai 4Pk	1.42L	23.05
31-441	Dr. Stoner's Smoky Herb Whiskey	.75L	36.70
19-077	Dr. Stoner's Vodka Mango Mule 4Pk	1.42L	23.05
19-076	Dr. Stoner's Watermelon MarG 4Pk	1.42L	23.05
63-047	Drambuie	.75L	42.70
66-995	Dray 25 Lavender Lime Flav Vodka	.75L	31.70
66-996	Dray 25 Orange Blossom Flavored Vodka	.75L	31.70
66-997	Dray 25 Raspberry, Rose, & Lychee Flavored Vodka	.75L	31.70
66-998	Dray 25 Strawberry Guava Flavored Vodka	.75L	31.70
66-999	Dray 25 Vodka	.75L	31.70
66-035	Drumlish Poitin Carolina Whiskey	.75L	28.70
42-656	Drumshanbo Gunpowder Gin	.75L	43.70
42-655	Drumshanbo Sardinian Citrus Irish Gin	.75L	43.70
18-942	Dry Fly Cask & Release	.75L	53.70
35-405	Duggan's Dew	1.75L	35.70
35-407	Duggan's Dew	.75L	17.70
64-874	Dulce Vida Lime	.75L	28.70
64-869	Dulce Vida Organic Blanco 80P	.75L	33.70
64-876	Dulce Vida Pineapple Jalapeno	.75L	28.70
51-215	D'Usse VSOP	.375L	33.83
51-216	D'Usse VSOP	.75L	63.70
00-659	D'Usse XO Cognac	.75L	203.70
18-940	Dutchess Private Reserve	.75L	48.10
49-579	E & J	1.75L	35.70
49-580	E & J	.75L	16.70
49-583	E & J	.375L	8.38
54-406	E & J Apple Brandy	1.75L	33.70
54-407	E & J Apple Brandy	.75L	15.70
54-408	E & J Apple Brandy	.375L	7.83
54-410	E & J Peach Brandy	.75L	15.70
54-413	E & J Vanilla Brandy	.75L	15.70
49-594	E & J VS Traveler	.75L	15.70
49-585	E & J VSOP	1.75L	36.70
49-587	E & J VSOP	.75L	17.70
49-588	E & J VSOP	.375L	8.83
49-589	E & J XO Vintage Reserve	1.75L	38.70
49-590	E & J XO Vintage Reserve	.75L	21.70
66-345	E M Walton's Corn Whiskey	.75L	28.70
66-339	E M Walton's Premium Salted Caramel	.75L	28.70
66-340	E M Walton's Straight Bourbon	.75L	40.70
25-071	E.H. Taylor Jr. Barrel Proof Bourbon	.75L	73.70
20-587	E.H. Taylor Jr. Single Barrel (BTB)	.75L	75.70
20-192	E.H. Taylor Jr. Single Barrel Bourbon	.75L	76.10
20-581	E.H. Taylor Jr. Small Batch	.75L	49.70
20-582	E.H. Taylor Jr. Straight Rye Whky	.75L	73.70
19-269	E.T.51 Premium Gift Pk	300ML	36.50
19-319	Eagle Rare (BTB)	.75L	47.70
27-169	Eagle Rare 10Y	.75L	47.70
20-590	Eagle Rare 17 Yr	.75L	104.50
66-043	Ealderman American SM Whiskey	.75L	60.70
23-533	Early Times	1.75L	30.70
23-535	Early Times	.75L	14.20
23-539	Early Times	.375L	7.13
23-532	Early Times Sportster	.75L	14.20
46-934	Effen	.75L	28.70
46-931	Effen Black Cherry	.75L	28.70
46-928	Effen Blood Orange	.75L	28.70
46-932	Effen Cucumber	.75L	28.70
46-930	Effen Dutch Raspberry	.75L	28.70
46-929	Effen Green Apple	.75L	28.70
20-630	Effen Pride Sleeve	.75L	25.70
19-043	Eight Reserve	.75L	203.70
65-447	El Berrinche Reposado Certified Organic	.75L	103.70
64-887	El Berrinche Rose Certified Organic	.75L	103.70
64-886	El Berrinche Silver Certified Organic	.75L	93.70
65-227	El Jimador Anejo	.75L	34.70
64-804	El Jimador Blanco	1.75L	50.70
64-805	El Jimador Blanco	.75L	27.70
65-222	El Jimador Reposado	1.75L	50.70
65-223	El Jimador Reposado	.75L	30.70
65-224	El Jimador Reposado	.375L	14.83
65-239	El Mayor Anejo	.75L	43.70
65-234	El Mayor Anejo Masters Collection (BTB)	.75L	48.70
64-709	El Mayor Blanco	.75L	33.70
19-815	El Mayor Cristalino 100% Agave	.75L	48.70
19-207	El Mayor Extra Anejo Port Finish	.75L	138.70
65-240	El Mayor Reposado	.75L	35.70
65-237	El Mayor Reposado Masters Collection (BTB)	.75L	43.70
64-824	El Tesoro Blanco	.75L	58.70
19-235	El Tesoro Extra Anejo 85th Anniversary	.75L	503.70
19-813	El Tesoro Extra Anjeo	.75L	153.70
65-182	El Tesoro Reposado	.75L	73.70
18-965	El Tesoro Single Barrel Anejo	.75L	128.70
65-225	El Toro Gold	.75L	13.00
64-817	El Toro Silver	.75L	13.00
20-029	Elijah Craig 18Y	.75L	158.70
20-020	Elijah Craig Barrel Proof Small Batch	.75L	78.70
18-978	Elijah Craig Private Barrel Proof	.75L	83.70
22-525	Elijah Craig Rye	.375L	20.83
22-527	Elijah Craig Rye	1.75L	76.70
18-884	Elijah Craig Rye Holiday VAP	.75L	38.70
23-562	Elijah Craig Small Batch	1.75L	76.70
23-564	Elijah Craig Small Batch	.75L	37.70
23-565	Elijah Craig Small Batch	.375L	20.83
20-957	Elijah Craig Small Batch Holiday VAP	.75L	37.70
22-526	Elijah Craig Straight Rye	.75L	38.70
19-713	Elijah Craig Toasted Barrel	.75L	59.70
18-813	Elijah Craig Toasted Barrel Ryder's Cup	.75L	103.70
27-118	Elmer T. Lee Single Barrel	.75L	43.70
63-259	Emmets Irish Cream	.75L	18.70
42-603	Empress 1908 Gin	.375L	23.83
42-604	Empress 1908 Gin	.75L	43.70
66-464	Emulsion Gin	.75L	36.70
66-594	End of Days Barrel Aged Rum	.75L	46.70
66-598	End of Days Barrel Rested Gin	.75L	46.70
66-596	End of Days Barrel Rested Rum	.75L	38.70
66-586	End of Days Cargo Mule RTD	1.00L	27.95
66-597	End of Days Gin	.75L	38.70
66-588	End of Days Gin & Tonic RTD	1.00L	27.95
66-587	End of Days Hurricane RTD	1.00L	27.95
66-591	End of Days Luna Bloom Gin	.75L	42.70
66-595	End of Days Rum	.75L	27.70
66-604	End of Days Survivors Cut Bourbon	.75L	68.70
66-585	End of Days Survivors Cut Rye	.75L	63.70
66-593	End of Days Vodka	.75L	31.70

THE RED TYPE COLOR INDICATES NEW PRODUCTS ON THE MARKET.

CODE	DESCRIPTION	SIZE	MXB
20-893	Engine Organic Gin	.75L	33.70
19-025	Espanita Anejo Tequila	.75L	53.70
19-026	Espanita Blanco Tequila	.75L	41.70
19-027	Espanita Double Barrel Reposado	.75L	50.70
19-028	Espanita Reposado Tequila	.75L	45.70
65-483	Espolon Anejo	.75L	48.70
18-964	Espolon Blanco	1.00L	43.95
65-164	Espolon Blanco	1.75L	70.70
65-165	Espolon Blanco	.75L	35.70
65-480	Espolon Reposado	.75L	38.70
65-481	Espolon Reposado	1.75L	73.70
23-664	Evan Williams 1783 Small Batch	1.75L	46.70
23-665	Evan Williams 1783 Small Batch	.75L	26.70
23-666	Evan Williams 1783 Small Batch	.375L	11.83
31-246	Evan Williams Apple	1.75L	36.70
31-247	Evan Williams Apple	.75L	19.70
23-668	Evan Williams Black Label	1.75L	37.70
23-669	Evan Williams Black Label	.75L	19.70
23-673	Evan Williams Black Label	.375L	9.83
23-667	Evan Williams Black Label Carry Pk	.75L	19.70
31-243	Evan Williams Cherry	.75L	19.70
20-110	Evan Williams Egg Nog	.75L	14.70
20-111	Evan Williams Egg Nog	1.75L	28.70
31-251	Evan Williams Fire	.75L	19.70
31-244	Evan Williams Honey	1.75L	36.70
31-245	Evan Williams Honey	.75L	19.70
31-248	Evan Williams Peach	1.75L	36.70
31-249	Evan Williams Peach	.75L	19.70
20-573	Evan Williams Spiced Cider	.75L	13.70
22-067	Evan Williams White BIB	1.75L	43.70
22-069	Evan Williams White BIB	.375L	10.83
22-068	Evan Williams White Label BIB	.75L	23.70
62-044	Everclear 151	1.75L	51.70
62-045	Everclear 151	.75L	26.70
62-047	Everclear 151 (PET)	.375L	14.83
62-042	Everclear PET	1.75L	55.70
64-894	Exotico Blanco	1.75L	53.70
64-895	Exotico Blanco	.75L	28.70
65-672	Exotico Reposado	.75L	28.70
23-683	Ezra Brooks 99	1.75L	53.70
23-729	Ezra Brooks 99	.75L	28.70
18-907	Ezra Brooks Bourbon Cream	.75L	22.70
19-048	Ezra Brooks Cask Strength Collection (BTB)	.75L	58.70
19-756	Ezra Brooks Distiller's Collection (BTB)	.75L	48.70
56-938	Fabrizia Limoncello	.75L	22.70
66-350	Fair Game Amber Rum	.75L	53.70
66-353	Fair Game Apple Brandy	.75L	73.70
65-537	Familia Camarena Reposado	1.75L	55.70
65-538	Familia Camarena Reposado	.75L	31.70
64-936	Familia Camarena Silver	1.75L	55.70
64-937	Familia Camarena Silver	.75L	31.70
64-938	Familia Camarena Silver	.375L	13.83
19-267	Faretti Biscotti Liqueur	.75L	33.70
63-546	Fernet Branca	.75L	41.70
20-406	Fernet Branca Bitters w/ GLS	.75L	41.70
19-100	FEW Spirits Immortal Rye Whiskey	.75L	48.70
19-292	FEW Spirits Straight Bourbon Whky	.75L	48.70

CODE	DESCRIPTION	SIZE	MXB
19-018	Field & Sound BIB Bourbon	.75L	63.70
19-816	Fifty Pounds London Dry Gin w/ GLS	.75L	41.55
23-733	Fighting Cock	.75L	23.70
19-022	Filibuster Dual Cask Bourbon	.75L	49.70
19-023	Filibuster Triple Cask	.75L	81.70
46-538	Finlandia	1.75L	40.70
46-539	Finlandia	.75L	20.75
19-915	Fireball 50ML Party Bucket	1.00L	23.95
63-883	Fireball 6Pk Carrier	600ML	13.95
19-817	Fireball Candy Cane	500ML	12.00
63-879	Fireball Cinnamon Whisky	1.75L	38.70
63-880	Fireball Cinnamon Whisky	.75L	20.20
63-881	Fireball Cinnamon Whisky	.375L	9.83
19-926	Fireball Cinnamon Whisky PET	1.75L	38.70
63-882	Fireball Cinnamon Whisky Traveler	.75L	20.20
20-948	Fireball Holiday Pack	.75L	18.00
19-201	Fireball Keg 5.25L	5.25L	106.20
43-549	Firefly Skinny Tea	.75L	21.70
43-572	FireFly Sweet Tea	1.75L	38.70
43-574	FireFly Sweet Tea	.75L	21.70
66-511	First Flight Vodka	.75L	23.90
20-785	First Stake Cask Strength Bourbon Whiskey	.75L	73.70
62-249	Five Farms Irish Cream Liqueur	.75L	35.70
43-543	Five O'Clock Vodka	1.75L	24.40
29-550	Five Trail Blended American Whky	.75L	63.70
66-826	FJW Solera Style American Whiskey	.75L	36.90
64-896	Flecha Azul Blanco Tequila	.75L	53.70
65-544	Flecha Azul Reposado Tequila	.75L	58.70
40-756	Fleischmann's Dry	1.75L	25.70
29-792	Fleischmann's Preferred	1.75L	24.70
43-568	Fleischmann's Royal	1.75L	22.70
49-018	Flor De Cana Centenario 12Y	.75L	44.10
49-006	Flor De Cana Gran Reserve 7Y	.75L	29.70
66-358	Flying Pepper Vodka	.75L	33.90
66-446	Forbidden Fire Cinnamon Liqueur	.75L	31.60
66-447	Forbidden Fire Cinnamon Liqueur	.375L	15.03
42-613	Fords Gin	.75L	34.70
37-798	Forty Creek	1.75L	53.70
37-799	Forty Creek - Barrel Select	.75L	26.70
20-682	Fosforo Tobala	.75L	98.70
19-129	Four Roses Bourbon	.75L	184.70
27-074	Four Roses SB Barrel Strength Private (BTB)	.75L	103.70
27-075	Four Roses Single Barrel	.75L	48.70
27-066	Four Roses Small Batch	.75L	40.70
27-076	Four Roses Small Batch Select	.75L	63.70
27-067	Four Roses Yellow Label	1.75L	52.10
27-069	Four Roses Yellow Label	.75L	27.70
19-398	Foursquare 2009 Rum	.75L	98.70
19-353	Foursquare Indelible	.75L	83.70
66-828	Francesca Grappa	.75L	46.40
66-830	Francesca Premium Vodka	.75L	22.70
63-489	Frangelico	.75L	39.70
63-493	Frangelico	.375L	21.83
18-847	Frangelico w/ Coupe GLS	.75L	39.70
66-207	Frank's Reserve Aged NC Whiskey	.75L	43.70
52-055	Fresca Mixed Tequila Paloma 4Pk	1.42L	17.05

CODE	DESCRIPTION	SIZE	MXB
52-057	Fresca Mixed Variety 8pk	2.84L	32.15
52-056	Fresca Mixed Vodka Spritz 4Pk	1.42L	17.05
46-640	Fris Vodka	1.75L	21.70
46-641	Fris Vodka	.75L	13.70
66-652	Frying Pan Shoals Bourbon	.75L	43.70
20-148	Fulton's Harvest Pumpkin Pie Cream Liqueur	.75L	13.70
63-079	Galliano L'Autentico	.375L	19.83
66-648	GameFish Vodka	.75L	23.70
66-692	Garden & Gun Old Tom Gin	.75L	48.70
00-029	Garrison Brothers Single Barrel Sampler	.75L	128.70
00-028	Garrison Brothers Small Batch Bourbon	.75L	93.75
51-184	Gautier VS Cognac	.75L	36.70
32-471	Gentleman Jack	1.75L	76.70
32-473	Gentleman Jack	.75L	38.70
32-474	Gentleman Jack	.375L	19.83
20-118	Gentleman Jack w/ Sour Mix	.75L	38.70
19-955	George Dickel Bottled in Bond	.75L	53.70
23-045	George Dickel Bourbon Whisky 8Y	.75L	37.70
20-791	George Dickel Leopold Collaboration Rye	.75L	113.70
32-452	George Dickel Old No. 8	1.75L	45.70
32-453	George Dickel Old No. 8	.75L	23.70
32-418	George Dickel Old No.12	1.75L	51.70
32-419	George Dickel Old No.12	.75L	30.70
19-109	George Dickel Reserve 17Y	.75L	253.70
22-420	George Dickel Rye	.75L	30.70
19-628	George Dickel Single Barrel 15Y	.75L	63.70
20-790	George Dickel Single Barrel 9Y	.75L	53.70
19-202	George Remus Single Barrel (BTB)	.75L	68.70
23-040	George Remus Straight Bourbon Whiskey	.75L	43.70
20-594	George T. Stagg	.75L	104.50
33-339	Georgia Moon	.75L	18.70
33-341	Georgia Moon	.375L	9.38
33-334	Georgia Moon Apple Pie Fruit Jar	.75L	18.70
33-337	Georgia Moon Peach	.75L	18.70
43-588	Gilbey's 80	1.75L	23.70
40-790	Gilbey's London Dry	1.75L	25.70
40-792	Gilbey's London Dry	.75L	12.70
19-406	Gin XII Glass Pack	.75L	36.40
34-596	Glen Moray 12Y	.75L	48.70
19-400	Glen Moray Elgin Classic w/ GLS	.75L	36.70
34-599	Glen Moray Port Cask Finish	.75L	38.70
19-399	Glen Moray Port Cask w/ GLS	.75L	38.70
19-656	Glen Moray Scotch 15Y w/ Gift Box	.75L	78.70
00-215	GlenDronach 12Y S.M.	.75L	76.70
00-237	GlenDronach 15Y Revival	.75L	118.70
34-397	Glenfiddich 12Y S.M.	1.75L	123.70
34-399	Glenfiddich 12Y S.M.	.75L	63.70
34-400	Glenfiddich 12Y S.M.	.375L	31.83
34-642	Glenfiddich 14Y	.75L	78.70
34-644	Glenfiddich 15Y S.M.	.75L	93.70
34-646	Glenfiddich 18Y S.M.	.75L	178.70
34-401	Glenfiddich 21Y S.M.	.75L	303.70
19-298	Glengarry Highland 12Y Single Malt Scotch	.75L	48.70

GREEN = NC PRODUCTS

CODE	DESCRIPTION	SIZE	MXB
19-019	Glengarry Highland Blended Scotch Whisky	1.75L	40.70
19-297	Glengarry Highland Blended Scotch Whisky	.75L	18.70
19-020	Glengarry Highland Single Malt Scotch Whisky	.75L	37.70
20-952	Glengoyne Single Malt 12Y w/ GLS	.75L	73.25
19-135	Glenkinchie 12Y	.75L	78.70
20-796	Glenkinchie Distillers Edition	.75L	88.70
19-739	Glenmorangie Cadboll Estate	.75L	88.70
34-402	Glenmorangie Extremely Rare 18Y	.75L	144.70
34-406	Glenmorangie Lasanta 12Y S.M.	.75L	64.70
00-211	Glenmorangie Non Age Nectar D'Or	.75L	90.70
34-404	Glenmorangie Original 10Y	1.75L	93.70
34-405	Glenmorangie Original 10Y	.75L	49.70
34-410	Glenmorangie Quinta Ruban	.75L	77.70
00-209	Glenmorangie Signet S.M.	.75L	249.70
20-112	Glenmorangie Tale of Forest	.75L	111.70
19-375	Glenmorangie Tale of Winter GB	.75L	103.70
20-095	Glenmorangie Taster Pack	400ML	34.95
34-429	Glenmorangie X	.75L	38.70
66-912	Go Bananas Brandy	.75L	37.90
66-913	Go Bananas Brandy	.375L	21.03
29-869	Gold Crown	1.75L	26.15
29-870	Gold Crown	.75L	11.95
66-590	Gold Leaf Vodka	.75L	16.15
19-071	Gold Spot	700ML	123.45
63-701	Goldschlager Cinnamon Schnapps	.75L	29.20
63-702	Goldschlager Cinnamon Schnapps	.375L	15.33
19-056	Goodwood Honey Ale Bourbon	.75L	61.70
19-055	Goodwood Walnut Brown Barrel Bourbon	.75L	61.70
40-842	Gordon's London Dry	1.75L	29.70
40-844	Gordon's London Dry	.75L	13.70
40-841	Gordon's London Dry Conv Pk	.75L	13.70
43-622	Gordon's Vodka	1.75L	26.70
43-624	Gordon's Vodka	.75L	12.70
49-121	Gosling's 151 Black Seal	.75L	31.70
49-124	Gosling's Black Seal	1.75L	48.70
49-125	Gosling's Black Seal	.75L	25.70
19-916	Gosling's Family Reserve Old Rum	.75L	74.50
19-024	Goslings Spirited Seas Ocean Aged	.75L	63.70
18-886	Gran Centenario 375 Sampler Pk	1.125L	55.57
65-549	Gran Centenario Anejo	.75L	42.70
20-961	Gran Centenario Anejo w/ Coasters	.75L	42.70
20-916	Gran Centenario Leyenda Anejo	.75L	153.70
65-546	Gran Centenario Reposado	.75L	37.70
19-461	Gran Centenario Reposado w/ MNT GLS	.75L	37.70
65-441	Gran Coramino Anejo	.75L	103.70
64-799	Gran Coramino Cristalino Reposado	.75L	59.70
63-450	Gran Gala Triple Orange Liqueur	.75L	24.70
65-016	Gran Patron Platinum	.75L	203.70
00-703	Grand Marnier 100Y	.75L	218.70
63-059	Grand Marnier Cordon Rouge	1.75L	88.70
63-060	Grand Marnier Cordon Rouge	.75L	43.70
63-062	Grand Marnier Cordon Rouge	.375L	25.83
20-237	Grand Marnier w/ GLS	.75L	43.70
18-897	Grand Mayan Extra Aged Tequila	.75L	118.70
19-500	Grand Mayan Reposado	.75L	93.70
20-918	Grand Mayan Silver Tequila	.75L	83.70
34-031	Grant's	1.75L	43.70
34-032	Grant's	.75L	21.70
40-805	Gray Whale	.75L	43.70
40-047	Green Spot	.75L	78.70
18-849	Green Spot Chateau Leoville Barton	.75L	118.70
46-836	Grey Goose	1.75L	58.70
46-837	Grey Goose	.75L	31.70
46-838	Grey Goose	.375L	17.83
52-060	Grey Goose Classic Martini Cocktail	.75L	29.70
46-828	Grey Goose Essences Strawberry & Lemongrass	.75L	31.70
46-830	Grey Goose Essences Watermelon & Basil	.75L	31.70
46-835	Grey Goose Essences White Peach & Rosemary	.75L	31.70
46-847	Grey Goose La Poire	.75L	31.70
46-844	Grey Goose Le Citron	.75L	31.70
46-840	Grey Goose L'Orange	1.75L	58.70
46-841	Grey Goose L'Orange	.75L	31.70
20-313	Grey Goose Night Vision	1.00L	37.95
20-448	Grey Goose Original	1.00L	36.95
20-381	Grey Goose w/ Martini GLS	.75L	28.70
20-723	Grey Goose w/ Martini GLS	1.75L	53.70
18-986	Grey Goose w/ Sparkling Grapefruit Tonic	.75L	28.70
56-955	Grind Espresso Shot	.75L	23.70
19-166	Guero Reserve Rye	.75L	103.70
18-865	Guerrero Del Sol Anejo Tequila	.75L	163.70
19-697	Gunpowder Irish Gin w/ GLS	.75L	43.70
19-423	H Deringer Bourbon Whiskey VAP	.75L	108.70
33-844	Haig & Haig Dimple 'Pinch'	.75L	48.70
46-623	Haku Vodka	.75L	31.70
20-794	Hakushu 12Y	.75L	183.70
20-795	Hakushu 18Y	.75L	603.70
66-316	Hammond 80	.75L	28.70
66-313	Hammond Coffee	.75L	38.70
66-310	Hammond Oak Rum	.75L	38.70
00-412	Hangar One Mandarin	.75L	33.70
00-411	Hangar One Straight	.75L	33.70
19-251	Hardin's Creek Colonel JBB	.75L	83.70
19-250	Hardin's Creek Jacob's Well	.75L	153.70
18-929	Hardin's Creek Kentucky Series Clermont	.75L	173.70
63-972	Harlequin Orange Liq. w/ Cognac	.75L	25.70
38-671	Harwood Canadian	1.75L	27.70
38-670	Harwood Canadian Carry Pk	.75L	11.70
00-137	Hatozaki Small Batch Japanese Whisky	.75L	68.70
47-387	Havana Club Anejo Blanco	.75L	23.70
19-127	Havana Club Anejo Blanco Heritage	.75L	30.70
47-390	Havana Club Anejo Clasico	.75L	26.70
66-831	Havana Phil's Vodka	.75L	26.60
66-435	Hazel 63 Rum	.75L	34.70
66-274	Heart of Mystic Bourbon	.375L	41.83
20-872	Heaven Hill BIB 7Y	.75L	53.70
19-063	Heaven Hill Heritage Coll. 20Y Corn	.75L	293.70
19-192	Heaven's Door Single Barrel (BTB)	.75L	63.70
18-991	Heaven's Door 10Y Series #02 Straight Rye	.75L	103.70
23-136	Heaven's Door Straight Bourbon Revival Whiskey	.75L	58.70
19-262	Heaven's Door Trilogy Collection Whiskey	600ML	52.95
66-798	Hempahol	.75L	29.70
66-798	Hempahol	.75L	29.70
42-975	Hendrick's	.375L	22.83
42-976	Hendrick's	1.75L	83.70
42-977	Hendrick's	.75L	41.70
18-954	Hendrick's Flora Adora	.75L	47.70
19-315	Hendrick's Neptunia Gin	.75L	47.70
51-239	Hennessy Black	.75L	53.70
51-240	Hennessy Black	.375L	28.83
51-230	Hennessy Richard	.75L	7,315.70
51-220	Hennessy VS	1.75L	98.70
51-221	Hennessy VS	.75L	43.70
51-223	Hennessy VS	.375L	23.83
51-222	Hennessy VS (Round Bottle)	.375L	23.83
20-480	Hennessy VS NBA 2021 Ltd Ed	.75L	43.70
19-167	Hennessy VS NBA 2022 Naked LE	.75L	43.70
19-469	Hennessy VSOP Julien Colombier VAP	.75L	67.70
20-105	Hennessy VSOP Maluma LED	.75L	67.70
51-217	Hennessy VSOP Privilege	1.75L	131.70
51-218	Hennessy VSOP Privilege	.75L	67.70
51-219	Hennessy VSOP Privilege	.375L	33.83
51-224	Hennessy VSOP Privilege (Round)	.375L	33.83
51-226	Hennessy XO	.75L	250.70
19-470	Hennessy XO 2022 Julien Colombier VAP	.75L	250.70
20-598	Hennessy XO NBA 2021 Ltd Ed	.75L	213.70
19-404	Henri Bardouin (HB) Pastis Glass Pack	.75L	38.70
23-880	Henry McKenna	1.75L	34.70
23-882	Henry McKenna	.75L	17.70
19-945	Henry McKenna Single Barrel	.75L	58.70
65-378	Herradura Anejo	.75L	66.70
00-828	Herradura Anejo Legend	.75L	153.70
65-392	Herradura Reposado	.75L	61.70
00-838	Herradura Silver	1.75L	108.70
64-830	Herradura Silver	.75L	56.70
20-238	Herradura Silver w/ 2 GLS	.75L	56.70
64-828	Herradura Ultra	.75L	68.70
52-064	Heublein 1792 Manhattan	.375L	12.83
52-065	Heublein 1792 Old Fashioned	.375L	12.83
19-147	Hibiki Blossom Harmony	700ML	129.45
19-341	Hibiki Harmony Ryusui-Hyakka Tribute LTO	.75L	129.70
40-253	Hibiki Japanese Harmony	.75L	98.70
18-953	High N' Wicked The Judge	.75L	93.70
19-361	High N' Wicked The Wild Rover	.75L	153.70
51-578	High Noon Black Cherry 4Pk	1.42L	18.05
51-579	High Noon Grapefruit 4Pk	1.42L	18.05
51-869	High Noon Lemon 4Pk	1.42L	18.05
51-576	High Noon Lime 4Pk	1.42L	18.05
51-573	High Noon Mango 4Pk	1.42L	18.05
51-572	High Noon Passion Fruit 4Pk	1.42L	18.05

THE RED TYPE COLOR INDICATES NEW PRODUCTS ON THE MARKET.

GRAY WHALE GIN
TASTE YOUR WAY ALONG THE PACIFIC COASTLINE
Perfected With Californian BOTANICALS
Award WINNING
Gluten FREE
Seven Times DISTILLED
GRAY WHALE GIN
JUNIPER
LIMES
FIR TREE
SEA KELP
MINT
ALMONDS
CALIFORNIAN BOTANICALS
43% ALC./VOL. 750ML
PROUDLY SUPPORTING
OCEANA
1% FOR THE PLANET
Learn More

TAKE A SIP OF ENDLESS SUMMER.
ESTABLECIDO 1870
HERRADURA
DEL VALLE DE AMATITAN, JALISCO
TEQUILA 100% DE AGAVE
ORIGINAL
ENVASADO DE ORIGEN
HERRADURA SILVER
100% DE AGAVE
TEQUILA
TEQUILA HERRADURA®
EXTRAORDINARY AWAITS
PLEASE DRINK RESPONSIBLY. | RESPONSIBILITY.ORG
TEQUILA HERRADURA, 40% ALC. BY VOL., IMPORTED BY BROWN-FORMAN, LOUISVILLE, KY. HERRADURA IS A REGISTERED TRADEMARK.
©2023 BROWN-FORMAN. ALL RIGHTS RESERVED.

CODE	DESCRIPTION	SIZE	MXB
51-870	High Noon Peach	700ML	8.95
51-577	High Noon Peach 4Pk	1.42L	18.05
51-871	High Noon Pineapple	700ML	8.95
51-581	High Noon Pineapple 4Pk	1.42L	18.05
19-547	High Noon Pool Variety 8Pk	2.84L	34.15
19-162	High Noon Tailgate Variety 8Pk	2.84L	34.15
51-582	High Noon Tequila Variety 8pk	2.84L	36.15
51-594	High Noon Tropical Variety 8Pk	2.84L	34.15
51-571	High Noon Variety 12pk	4.26L	51.25
51-574	High Noon Variety 8Pk	2.84L	34.15
51-580	High Noon Watermelon 4Pk	1.42L	18.05
43-253	High Rock	.75L	23.70
20-022	High West A Midwinter Nights Dram	.75L	153.70
23-009	High West American Prairie Bourbon	.75L	46.70
19-523	High West High Country Single Malt	.75L	88.70
18-882	High West Holiday 2Pk w/ 2x GLS	1.50L	92.45
19-101	High West Prisoner's Share	.75L	178.70
20-013	High West Whiskey Campfire	.75L	83.70
22-400	High West Whiskey Double Rye!	.75L	46.70
20-012	High West Whiskey Rendezvous Rye	.75L	79.70
35-553	Highland Mist	1.75L	30.70
34-621	Highland Park 12Y	.75L	66.70
00-214	Highland Park 18Y	.75L	183.70
19-607	Hine Rare VSOP	.75L	63.70
19-542	Hine Rare VSOP VAP	.75L	63.70
23-012	Hirsch "The Horizon" Bourbon	.75L	43.70
18-922	Hirsch The Bivouac Bourbon	.75L	53.70
22-448	Hochstadter's Slow & Low	.75L	28.70
18-876	Holla Pumpkin Vodka	.75L	26.70
66-713	Holman's Applejohn Applejack	.75L	29.70
66-716	Holman's High 148P Vodka	.75L	28.70
66-717	Holman's High 148P Vodka	1.75L	55.70
19-286	Home School Blood Orange Manhattan	800ML	31.95
19-285	Home School Negroni	800ML	31.95
00-005	Hookers House Bourbon	.75L	52.70
19-515	Hooten Young 15Y Barrel Proof American Whiskey	.75L	123.70
18-889	Hooten Young American 16Y Jack Carr Warrior	.75L	173.70
19-516	Hooten Young Cabernet Sauvignon Wine Cask Fin.	.75L	83.70
19-517	Hooten Young Petite Sirah Wine Cask Fin. Whiskey	.75L	83.70
19-518	Hooten Young Zinfandel Wine Cask Fin.	.75L	83.70
65-267	Hornitos Anejo	.75L	41.70
64-235	Hornitos Anejo Cristalino	.75L	41.70
65-269	Hornitos Black Barrel	.75L	41.70
51-698	Hornitos Lime Seltzer 4Pk	1.42L	19.05
64-811	Hornitos Lime Shot	.75L	33.70
64-807	Hornitos Plata	1.75L	53.70
64-808	Hornitos Plata	.75L	33.70
64-809	Hornitos Plata	.375L	18.83
20-071	Hornitos Plata w/ Shot GLS	.75L	33.70
65-188	Hornitos Reposado	.75L	35.70
65-190	Hornitos Reposado	1.75L	55.70
65-191	Hornitos Reposado	.375L	19.83

CODE	DESCRIPTION	SIZE	MXB
20-506	Hornitos Reposado w/ Shot GLS	.75L	35.70
23-200	Horse Soldier Barrel Strength Bourbon	.75L	95.70
23-202	Horse Soldier Small Batch Bourbon	.75L	85.70
23-203	Horse Soldier Straight Bourbon	.75L	65.70
66-987	House Vodka	1.75L	31.70
23-886	Howler Head Bourbon	.75L	32.70
66-133	Howling Moon Apple Pie Moonshine	.75L	30.05
66-131	Howling Moon Bradford Reserve	.75L	26.70
66-130	Howling Moon Mtn Moonshine	.75L	30.05
66-136	Howling Moon Strawberry MS	.75L	30.05
63-050	Hpnotiq	1.75L	57.70
63-052	Hpnotiq	.75L	30.70
63-053	Hpnotiq	.375L	13.83
25-346	Hudson Bright Lights Big Bourbon	.75L	43.70
66-741	Hunting Creek Straight Rye Whky	.75L	53.70
64-905	Hussong's Silver Tequila	.75L	48.70
61-843	HW Triple Sec	.75L	9.70
66-438	Hwy 9 Gin	.75L	34.70
20-636	I.W. Harper 15Y	.75L	98.70
19-510	I.W. Harper Cabernet Cask Reserve	.75L	53.70
63-713	Ice 101 Peppermint Schnapps	.75L	20.70
52-325	Ice Box Mudslide	1.75L	22.70
62-300	Il Tramonto Limoncello	.75L	23.70
64-298	Ilegal Joven	.75L	43.70
18-909	Ilegal Mezcal Holiday Joven w/ Dice	.75L	43.70
64-299	Ilegal Reposado	.75L	53.70
66-174	IL-LIC-IT Shine	.75L	29.70
18-864	Imortal Clan Bar Set	.75L	283.70
40-356	INDOGGO Gin	.75L	18.70
66-673	Instill Distilling Aeva Rum	.75L	35.90
66-672	Instill Distilling Spiced Rum	.75L	28.90
66-675	Instill Distilling White Rum	.75L	25.90
35-642	Inver House	1.75L	29.70
35-643	Inver House	.75L	12.70
63-519	Irish Mist Liqueur	.75L	36.70
23-018	Isaac Bowman Port Finish	.75L	43.70
34-448	Isle Of Jura 10Y	.75L	53.70
34-097	J & B Rare	1.75L	51.70
34-099	J & B Rare	.75L	25.70
35-724	J. W. Dant	1.75L	28.70
18-924	J.P. Wisers Signature Series	.75L	48.70
66-260	Jabberwock	.375L	20.03
51-468	Jack Daniel's & Coca-Cola 4Pk	1.42L	20.05
51-467	Jack Daniel's & Coke Zero	1.42L	20.05
19-003	Jack Daniel's 10Y	700ML	78.45
19-004	Jack Daniel's 12Y	700ML	88.45
51-470	Jack Daniel's Apple Fizz 4Pk	1.42L	20.05
32-477	Jack Daniel's Black Label	1.75L	62.70
32-479	Jack Daniel's Black Label	.75L	32.70
32-483	Jack Daniel's Black Label PET	.375L	16.83
32-482	Jack Daniel's Black Label Replica/Square	.375L	16.83
20-426	Jack Daniel's Black w/ Coke GLS	.75L	32.70
32-616	Jack Daniel's Bonded	700ML	41.45
32-615	Jack Daniel's Bonded Triple Mash	700ML	43.45
20-439	Jack Daniel's Equity w/ 2 Rocks GLS	.75L	32.70

CODE	DESCRIPTION	SIZE	MXB
20-625	Jack Daniel's Family of Brands	250ML	15.20
20-204	Jack Daniel's Holiday w/ GLS	.75L	32.70
00-120	Jack Daniel's No. 27 Gold	.75L	103.70
32-519	Jack Daniel's SB Barrel Proof	.75L	73.70
32-521	Jack Daniel's SB Barrel Proof Rye	.75L	73.70
00-111	Jack Daniel's Sinatra	1.00L	184.95
32-522	Jack Daniel's Single Barrel	.75L	61.70
32-524	Jack Daniel's Single Barrel	.375L	29.83
22-483	Jack Daniel's Single Barrel 4Y Rye	.75L	61.70
20-309	Jack Daniel's Single Barrel Proof PC	.375L	34.83
20-314	Jack Daniel's Single Barrel Rye	.375L	31.83
20-209	Jack Daniel's Single Barrel w/ Snifter GL	.75L	61.70
32-485	Jack Daniel's Tennessee Rye	.75L	33.70
32-607	Jack Daniel's TN Apple	1.75L	62.70
32-608	Jack Daniel's TN Apple	.75L	32.70
32-609	Jack Daniel's TN Apple	.375L	15.83
32-604	Jack Daniel's TN Fire	1.75L	62.70
32-605	Jack Daniel's TN Fire	.75L	32.70
32-606	Jack Daniel's TN Fire	.375L	15.83
20-122	Jack Daniel's TN Fire w/ 2 Shot GLS	.75L	32.70
32-600	Jack Daniel's TN Honey	1.75L	62.70
32-601	Jack Daniel's TN Honey	.75L	32.70
51-469	Jack Daniel's TN Honey Lemonade 4Pk	1.42L	20.05
32-602	Jack Daniel's TN Honey PET	.375L	15.83
20-202	Jack Daniel's TN Honey w/ 2 Rock GLS	.75L	32.70
19-110	Jack Daniel's Twice Barreled Sp. Rel.	700ML	73.45
20-017	Jack Daniel's Winter Jack	.75L	23.70
57-200	Jackson Morgan Banana Pudding	.75L	27.70
19-854	Jackson Morgan Peppermint Mocha	.75L	27.70
19-860	Jackson Morgan Salted Caramel	.75L	27.70
19-301	Jackson Morgan Whipped Orange Cream	.75L	27.70
61-717	Jacquin's Rock & Rye	700ML	25.45
62-993	Jagermeister	1.75L	58.70
62-994	Jagermeister	.75L	25.70
62-995	Jagermeister	.375L	16.83
18-913	Jagermeister Minimeister Ice Bucket	400ML	19.95
18-939	Jagermeister w/ 200ML Cold Brew Minimeister	1.75L	53.70
20-361	Jagermeister w/ Alum Shot Cups	.75L	31.70
66-786	Jamerican Aged Rum	.75L	33.10
66-785	Jamerican White Rum	.75L	28.10
40-121	Jameson	1.75L	68.70
40-122	Jameson	.75L	36.70
40-124	Jameson	.375L	19.83
20-843	Jameson 18Y	.75L	183.70
40-140	Jameson Black Barrel	.75L	51.70
18-841	Jameson Black Barrel w/ 2 GLS	.75L	51.70
19-826	Jameson Black Barrel w/ GLS	.75L	51.70
40-130	Jameson Caskmates IPA	.75L	36.70
40-131	Jameson Caskmates Stout	.75L	36.70
40-132	Jameson Cold Brew	.75L	36.70

THE RED TYPE COLOR INDICATES NEW PRODUCTS ON THE MARKET.

CODE	DESCRIPTION	SIZE	MXB
51-763	Jameson Ginger & Lime RTD 4Pk	1.42L	17.05
51-762	Jameson Lemonade RTD 4Pk	1.42L	17.05
19-349	Jameson Orange	50ML	9.50
40-060	Jameson Orange	.75L	36.70
66-526	JB Rader's 103	.75L	29.70
66-527	JB Rader's Honeycrisp Apple MS	.75L	29.70
18-983	Jefferson's Marian McLain Bourbon	.75L	303.70
19-582	Jefferson's Ocean Aged at Sea	.375L	42.83
27-137	Jefferson's Ocean Aged at Sea	.75L	88.70
19-173	Jefferson's Ocean Cask Strength (BTB)	.75L	88.70
22-384	Jefferson's Ocean Rye	.75L	88.70
19-172	Jefferson's Ocean Wheated Bourbon (BTB)	.75L	88.70
27-133	Jefferson's Reserve	.75L	63.70
19-639	Jefferson's Reserve Bourbon Barrel (BTB)	.75L	63.70
19-540	Jefferson's Reserve Old Rum Barrel (BTB)	.75L	63.70
27-138	Jefferson's Reserve Pritchard Hill	.75L	85.70
19-520	Jefferson's Reserve Pritchard Hill Barrel (BTB)	.75L	85.70
19-521	Jefferson's Reserve Twin Oak Barrel (BTB)	.75L	91.70
19-351	Jefferson's Rye Cognac Single Barrel (BTB)	.75L	75.70
27-131	Jefferson's Small Batch Bourbon	.75L	43.70
20-518	Jefferson's The Manhattan Barrel Finish	.75L	41.70
23-026	Jesse James America's Outlaw Bourbon	.75L	20.70
24-098	Jim Beam 4Y	1.75L	40.70
24-100	Jim Beam 4Y	.75L	21.70
24-104	Jim Beam 4Y	.375L	11.83
20-074	Jim Beam 4Y PET w/ 50ml	1.75L	40.70
24-096	Jim Beam 4Y TRV	.75L	21.70
20-070	Jim Beam 4Y w/ Rock GLS	.75L	21.70
31-268	Jim Beam Apple	1.75L	40.70
31-269	Jim Beam Apple	.75L	21.70
31-270	Jim Beam Apple	.375L	11.83
19-367	Jim Beam Apple PET	1.75L	40.70
23-059	Jim Beam Black	1.75L	58.70
23-060	Jim Beam Black	.75L	30.70
23-061	Jim Beam Black	.375L	17.83
20-073	Jim Beam Black w/ Rock GLS	.75L	30.70
19-441	Jim Beam Bourbon Cream	.75L	23.70
23-062	Jim Beam Devil's Cut	1.75L	58.70
23-063	Jim Beam Devil's Cut	.75L	30.70
27-149	Jim Beam Double Oak	.75L	30.70
51-697	Jim Beam Ginger Highball 4Pk	1.42L	17.05
31-274	Jim Beam Honey	1.75L	40.70
31-275	Jim Beam Honey	.75L	21.70
31-276	Jim Beam Honey	.375L	11.83
19-366	Jim Beam Honey PET	1.75L	40.70
23-070	Jim Beam Kentucky Fire	.75L	21.70
31-279	Jim Beam Orange	1.75L	40.70
31-280	Jim Beam Orange	.75L	21.70
19-362	Jim Beam Orange PET	1.75L	40.70
19-248	Jim Beam Orange w/ Highball GLS	.75L	21.70

GREEN = NC PRODUCTS

CODE	DESCRIPTION	SIZE	MXB
31-262	Jim Beam Peach	1.75L	40.70
31-263	Jim Beam Peach	.75L	21.70
31-264	Jim Beam Peach	.375L	11.83
19-365	Jim Beam Peach PET	1.75L	40.70
19-581	Jim Beam Peach W/ Highball GLS	.75L	21.70
24-087	Jim Beam Red Stag	1.75L	40.70
24-088	Jim Beam Red Stag	.75L	21.70
24-089	Jim Beam Red Stag	.375L	11.83
19-363	Jim Beam Red Stag PET	1.75L	40.70
22-389	Jim Beam Rye	.75L	30.70
23-065	Jim Beam Single Barrel	.75L	43.70
31-265	Jim Beam Vanilla	1.75L	40.70
31-266	Jim Beam Vanilla	.75L	21.70
31-267	Jim Beam Vanilla	.375L	11.83
19-364	Jim Beam Vanilla PET	1.75L	40.70
19-580	Jim Beam W/ Highball Glass	.75L	21.70
24-105	Jim Beam White Label Replica	.375L	11.83
66-064	John A P Conoley Bourbon	.75L	33.70
66-065	John A P Conoley Carolina Peanut Butter	.75L	31.10
66-063	John A P Conoley Salted Caramel	.75L	29.70
66-066	John A.P. Conoley Limited Reserve Rye	.75L	63.70
51-616	John Daly Cocktail Variety 8Pk	2.84L	36.15
51-617	John Daly Iced Tea Lemonade 4Pk	1.42L	19.05
19-533	John J Bowman (BTB)	.75L	53.70
00-009	John J. Bowman Single Barrel 10Y	.75L	53.70
66-068	John Newland Maffitt Barrel Rested White	.75L	27.70
66-070	John Newland Maffitt Coconut C ream Liqueur	.75L	38.70
66-071	John Newland Maffitt Spiced Rum	.75L	32.70
20-158	John Walker & Sons 200th Anniversary	.75L	83.70
20-159	John Walker & Sons Bicentenary Blend 28Y	.75L	1,003.70
34-136	Johnnie Walker 18Y	.75L	98.70
34-121	Johnnie Walker Black Label	1.75L	93.70
34-123	Johnnie Walker Black Label	.75L	46.70
34-125	Johnnie Walker Black Label	.375L	22.83
19-828	Johnnie Walker Black w/ 2 50MLs	.75L	46.70
20-329	Johnnie Walker Black w/ 2 GLS	.75L	46.70
20-399	Johnnie Walker Blue Ghost & Rare	.75L	354.50
19-137	Johnnie Walker Blue Ghost & Rare Port Dundas ED	.75L	373.70
34-131	Johnnie Walker Blue Label	.75L	253.70
20-404	Johnnie Walker Blue w/ Crystal GLS	.75L	253.70
34-116	Johnnie Walker Double Black	.75L	56.70
34-129	Johnnie Walker Gold Reserve	.75L	83.70
34-127	Johnnie Walker Green Label	.75L	78.70
34-138	Johnnie Walker Red Label	1.75L	56.70
34-140	Johnnie Walker Red Label	.75L	28.70
34-143	Johnnie Walker Red Label	.375L	14.83
18-945	Joia Spirit Variety 6Pk	2.13L	28.60
51-483	Jose Cuervo Auth Classic Strawberry Marg	1.75L	28.70
51-485	Jose Cuervo Auth Coconut Pineapple Marg	1.75L	28.70
51-489	Jose Cuervo Auth Grapefruit Tangerine	1.75L	28.70
51-500	Jose Cuervo Auth Marg Light White Peach	1.75L	28.70
51-502	Jose Cuervo Authentic Light Marg	1.75L	28.70
51-495	Jose Cuervo Authentic Lime Marg	1.75L	28.70
51-496	Jose Cuervo Authentic Lime Marg	.75L	13.70
51-499	Jose Cuervo Authentic Mango Marg	1.75L	28.70
51-488	Jose Cuervo Authentic Pink Lemonade	1.75L	28.70
51-486	Jose Cuervo Authentic Watermelon Marg	1.75L	28.70
51-494	Jose Cuervo Cherry Limeade RTD	1.75L	28.70
20-201	Jose Cuervo Esp Gold w/ Marg Mix	.75L	25.70
20-200	Jose Cuervo Esp Silver w/ Marg Mix	.75L	25.70
65-202	Jose Cuervo Especial Gold	1.75L	49.70
65-204	Jose Cuervo Especial Gold	.75L	25.70
65-206	Jose Cuervo Especial Gold	.375L	13.33
64-702	Jose Cuervo Especial Silver	1.75L	49.70
64-703	Jose Cuervo Especial Silver	.75L	25.70
64-704	Jose Cuervo Especial Silver	.375L	14.33
51-491	Jose Cuervo Golden Marg	1.75L	29.70
51-492	Jose Cuervo Golden Marg	.75L	14.70
51-482	Jose Cuervo Golden Strawberry Margarita	1.75L	29.70
00-810	Jose Cuervo Reserva de Familia	.75L	193.70
18-995	Jose Cuervo Sparkling Lime Margarita RTD 4Pk	1.42L	20.05
20-198	Jose Cuervo Trad. Reposado w/ Cantarito Mug	.75L	29.70
20-203	Jose Cuervo Trad. Silver w/ Cantarito Mug	.75L	28.70
65-213	Jose Cuervo Tradicional Añejo	.75L	38.70
19-091	Jose Cuervo Tradicional Añejo VAP	.75L	38.70
65-214	Jose Cuervo Tradicional Cristalino	.75L	40.70
18-997	Jose Cuervo Tradicional Cristalino w/ 2 Shot GLS	.75L	40.70
64-769	Jose Cuervo Tradicional Reposado	1.75L	55.70
64-770	Jose Cuervo Tradicional Reposado	.75L	29.70
64-775	Jose Cuervo Tradicional Silver	1.75L	53.70
64-776	Jose Cuervo Tradicional Silver	.75L	28.70
19-512	Joseph Magnus Cigar Blend Bourbon	.75L	203.70
19-513	Joseph Magnus Straight Bourbon	.75L	103.70
19-431	Journeyman Distillery O.C.G.	.75L	17.70
66-862	Joy & Sorrow Rakomelo	.75L	49.10
19-603	JP Wiser's 23Y	.75L	94.10
19-180	JP Wiser's 24Y	.75L	103.70
19-661	JP Wiser's 35Y	.75L	124.10
66-341	Jr Walton's Pine Shine Colada	.75L	28.70
66-342	Jr. Walton's Authentic Carolina MS	.75L	28.70
19-156	Juan in a Million Extra Anejo	.75L	503.70
65-254	Juarez Gold	1.75L	37.70
65-255	Juarez Gold	.75L	15.70
64-062	Juarez Gold DSS	.75L	12.20
64-880	Juarez Silver	.75L	16.20
61-865	Juarez Triple Sec	.75L	8.20
18-923	Jules Theuriet Liqueur de Pamplemousse	700ML	31.45
66-347	Junior Walton's Premium Select	.75L	33.70
66-337	Junior Walton's Rum	.75L	29.70
66-338	Junior Walton's Vodka	.75L	23.70
34-446	Jura 12 Year	.75L	63.70
63-156	Kahlua	1.75L	61.70
63-157	Kahlua	.75L	31.70
63-160	Kahlua	.375L	17.83
63-154	Kahlua Especial	.75L	31.70
63-152	Kahlua French Vanilla	.75L	31.70
51-621	Kahlua RTD Mudslide	1.75L	26.70
51-607	Kahlua RTD White Russian	1.75L	26.70
18-842	Kahlua w/ Coffee Mug	.75L	31.70
63-145	Kamora Coffee	1.75L	31.70
63-147	Kamora Coffee	.75L	14.70
63-162	Kapali Coffee	1.75L	29.70
63-163	Kapali Coffee	.75L	14.20
19-244	Keeper's Heart Irish + American	700ML	38.45
19-243	Keeper's Heart Irish + Bourbon	700ML	43.45
66-525	Kelly's Moonarita Moonshine	.75L	29.70
24-201	Kentucky Gentleman	1.75L	25.70
24-202	Kentucky Gentleman	.75L	12.70
24-205	Kentucky Gentleman	.375L	6.33
20-418	Kentucky Owl Batch #12	.75L	403.70
19-784	Kentucky Owl Bourbon Batch 10	.75L	303.70
23-124	Kentucky Owl Confiscated	.75L	138.70
20-469	Kentucky Owl Mardi Gras XO	.75L	503.70
20-025	Kentucky Owl St Patrick's Ed	.75L	138.70
20-028	Kentucky Owl Straight Rye	.75L	203.70
19-798	Kentucky Owl Straight Rye Batch 4	.75L	303.70
20-493	Kentucky Owl Takumi Edition	.75L	138.70
24-824	Kentucky Tavern	1.75L	26.70
30-094	Kessler	1.75L	26.70
46-859	Ketel One	1.75L	53.70
46-860	Ketel One	.75L	27.70
46-861	Ketel One	.375L	15.83
46-887	Ketel One Botanical Cucumber & Mint	.75L	27.70
51-649	Ketel One Botanical Cucumber & Mint Spritz 4Pk	1.42L	19.05
46-891	Ketel One Botanical Grapefruit & Rose	.75L	27.70
51-650	Ketel One Botanical Grapefruit & Rose Spritz 4Pk	1.42L	19.05
46-889	Ketel One Botanical Peach & Orange Blossom	.75L	27.70
51-648	Ketel One Botanical Peach&Orange Blssm Spritz 4Pk	1.42L	19.05
46-884	Ketel One Citroen	1.75L	53.70
46-885	Ketel One Citroen	.75L	28.70
46-882	Ketel One Oranje	.75L	28.70
19-643	Ketel One w/ Filthy Olives	1.75L	53.70
20-156	Ketel One w/ Martini GLS	.75L	27.70
20-324	Kikori	.75L	53.70
18-850	Kilchoman Machir Bay Gift Set	.75L	83.75
66-605	Kill Devil Gold Rum	.75L	36.70
66-603	Kill Devil Pecan Rum	.75L	33.70
66-600	Kill Devil Rum	.75L	28.70
66-528	Killer Beaz Appalachian Ambrosia	.75L	29.70
66-546	Killer Bee	.75L	42.10

THE RED TYPE COLOR INDICATES NEW PRODUCTS ON THE MARKET.

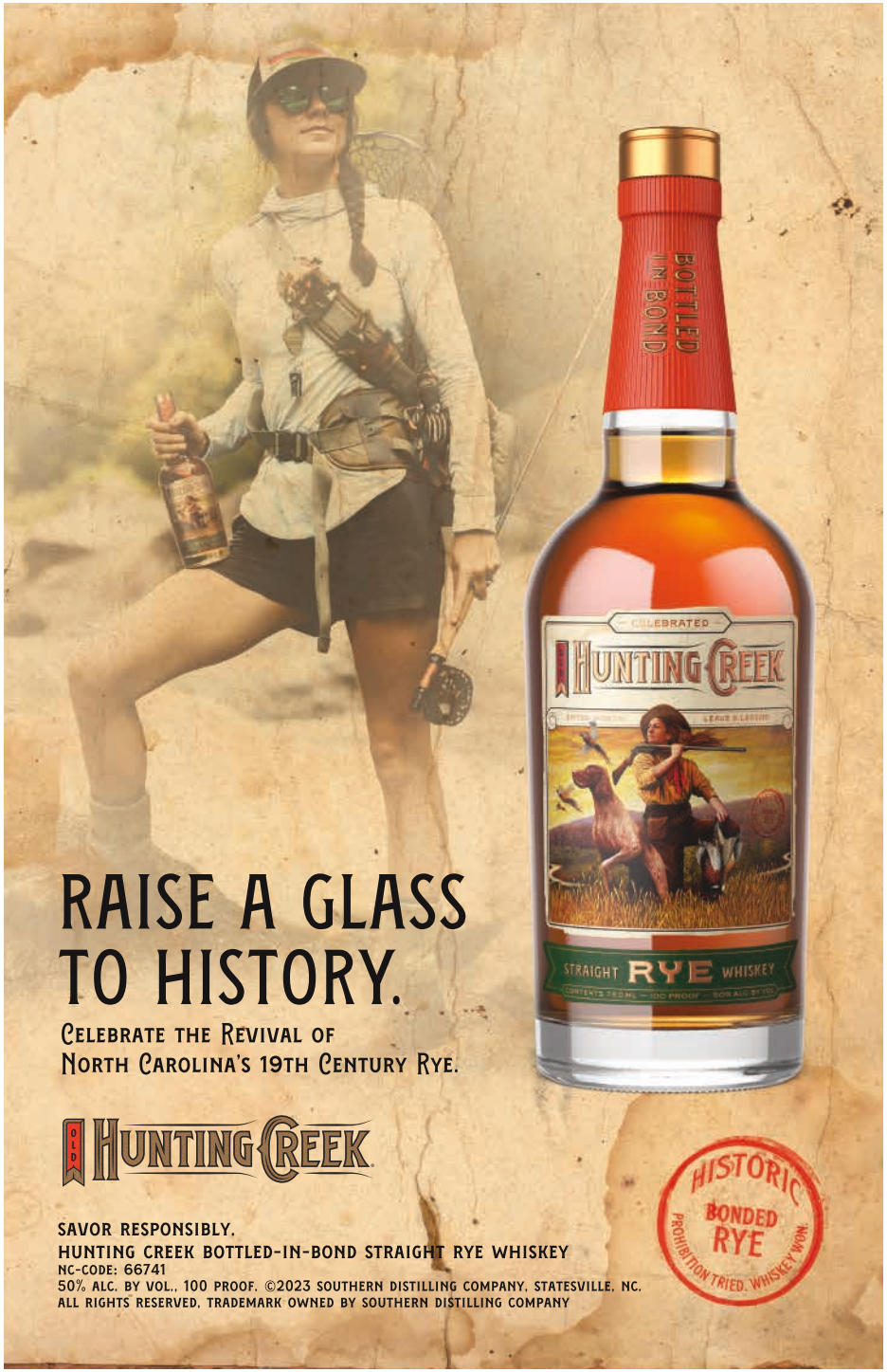

GREEN = NC PRODUCTS

got to be NC

CODE	DESCRIPTION	SIZE	MXB
19-049	Kilo Kai Spiced Rum	.75L	28.70
51-634	Kinky Aloha Breeze RTD	1.75L	18.70
56-865	Kinky Aloha Liqueur	.75L	23.70
56-867	Kinky Blue Liqueur	.75L	23.70
56-868	Kinky Blue Liqueur	.375L	12.83
56-873	Kinky Fruit Punch	.75L	23.70
56-855	Kinky Green	.75L	23.70
51-636	Kinky Margarita RTD	1.75L	18.70
51-635	Kinky Patio Punch RTD	1.75L	18.70
56-874	Kinky Peach Mango	.75L	23.70
56-875	Kinky Pink Liqueur	.75L	23.70
56-876	Kinky Pink Liqueur	.375L	12.83
56-858	Kinky Red	.75L	23.70
47-665	Kirk and Sweeney Gran Reserva Superior	.75L	62.70
47-667	Kirk and Sweeney Reserva	.75L	42.70
66-348	Kitty Walton's Apple Pie Moonshine	.75L	28.70
27-015	Knob Creek	1.75L	85.70
27-017	Knob Creek	.75L	45.70
27-018	Knob Creek	.375L	25.83
23-079	Knob Creek 12Y	.75L	73.70
19-711	Knob Creek 15 Year	.75L	123.70
19-152	Knob Creek 18Y	.75L	173.70
20-792	Knob Creek 2001 Limited Edition	.75L	134.15
22-407	Knob Creek Rye	1.75L	82.70
22-408	Knob Creek Rye	.75L	45.70
22-409	Knob Creek Rye	.375L	23.83
18-916	Knob Creek Rye 7Y w/ 2 GLS	.75L	45.70
22-410	Knob Creek Rye Single Barrel (BTB)	.75L	63.70
18-838	Knob Creek Rye w/ 2 Holiday GLS	.75L	45.70
19-314	Knob Creek Rye W/ Jigger	.75L	45.70
27-020	Knob Creek Single Barrel Reserve	.75L	63.70
18-937	Knob Creek Single Barrel Reserve (BTB)	.75L	63.70
27-023	Knob Creek Smoked Maple	.75L	45.70
49-654	Korbel	.75L	16.70
20-920	Koval Gin 3-Pack	600ML	59.85
20-831	Koval Whiskey 3-Pack	600ML	68.40
19-831	Kraken Black Roast Coffee Rum	.75L	24.70
18-993	Kraken Ginger Beer RTD 4Pk	1.42L	20.05
47-655	Kraken Gold Spiced Rum 70	.75L	23.70
18-885	Kraken Original Rum w/ Flask	.75L	25.70
47-651	Kraken Original Spiced Rum 94P	1.75L	42.70
47-652	Kraken Original Spiced Rum 94P	.75L	25.70
47-653	Kraken Original Spiced Rum 94P	.375L	13.83
18-994	Kraken Rum Punch RTD 4Pk	1.42L	20.05
20-848	Kraken Rum w/ Tiki Glass	.75L	25.70
50-531	Kvint Surprise XO	.75L	36.75
19-045	L.A. Beach Bourbon BIB	.75L	86.30
19-067	L.A. Beach Hi-Wheat BIB	.75L	92.50
20-737	La Bestia Tiger Anejo Tequila	1.75L	278.70
19-124	La Gritona Reposado	.375L	37.83
64-962	La Gritona Reposado	.75L	60.70
19-331	Lagavulin 12Y	.75L	173.70
19-330	Lagavulin 26YR	.75L	2,403.70
34-363	Lagavulin Classic Malt 16Y S.M.	.75L	108.70
20-875	Lagavulin Distillers Edition	.75L	123.70
19-132	Lagavulin Offerman Charred Oak Cask	.75L	93.70
19-996	Lagavulin Offerman Guinness Cask	.75L	93.70
23-217	Laird's Bourbon Barrel Finish	.75L	48.70
34-414	Laphroaig 10Y	.75L	71.70
19-905	Laphroaig Cairdeas Fino Cask	.75L	84.10
20-464	Laphroaig Cairdeas Port & Wine	.75L	103.70
34-655	Laphroaig Quarter Cask	.75L	78.70
34-652	Laphroaig Select	.75L	53.70
18-837	Laphroaig Select w/ GLS	.75L	53.70
23-085	Larceny	1.75L	67.70
23-086	Larceny	.75L	33.70
19-774	Larceny Barrel Proof	.75L	68.70
19-765	Larceny Holiday VAP	.75L	33.70
19-494	Larios Premium Gin	700ML	23.45
19-493	Larios Rose	700ML	23.45
18-819	Latin Beach	.75L	43.25
18-820	Latin Lover Gin	.75L	43.25
20-349	Lavender & Juniper Gin	.75L	34.70
23-901	Leadslingers Bourbon Whiskey	.75L	39.70
63-805	Leblon Cachaca	.75L	31.20
20-414	Lee W. Sinclair Four Grain	.75L	63.70
23-088	Legent	.75L	53.70
65-453	Libelula Tequila	1.00L	30.95
66-763	Lick Life Spirits Apple Pie MS	.75L	29.70
66-759	Lick Life Spirits Bourbon	.75L	32.70
66-760	Lick Life Spirits Corn Whiskey	.75L	29.70
66-762	Lick Life Spirits Peach Moonshine	.75L	31.70
66-761	Lick Life Spirits Peach Pecan Whky	.75L	32.70
64-038	Licor 43	.75L	32.70
20-562	Licor 43 w/ GLS	.75L	32.70
19-165	Lil' Guero Reserve Bourbon	.75L	103.70
66-362	Lindera	.75L	37.10
20-953	Liquore Strega in Gift Tin	.75L	42.35
34-670	Lismore 6Y	.75L	32.70
19-372	Little Book Chapter 5 "The Invitation"	.75L	128.70
19-153	Little Book Chapter 6	.75L	128.70
19-545	Littlemill Single Malt Scotch	.75L	4,855.75
64-957	Lobos 1707 Joven	.75L	53.70
65-637	Lobos 1707 Reposado	.75L	56.70
19-609	Lock Stock & Barrel 20Y	.75L	384.50
19-126	Lock Stock & Barrel 21Y 2022	.75L	503.70
19-125	Lock Stock & Barrel Vatted Straight Rye 2022	.75L	83.70
19-537	Lone Elm Honey Barrel Wheat Whky	.75L	78.70
19-538	Lone Elm Sherry Cask Wheat Whky	.75L	78.70
66-264	Lonerider American Dry Gin	.75L	26.70
66-270	Lonerider Bourbon Deadwood Cask Finish	.75L	53.70
66-273	Lonerider Bourbon Whiskey Sherry Cask Finish	.75L	43.70
66-272	Lonerider Bourbon Whiskey Tequila Cask Finish	.75L	43.70
66-268	Lonerider Choklat Liqueur	.375L	21.83
66-262	Lonerider Nutcracker Rye	.375L	21.83
66-267	Lonerider Nutcracker Rye	.75L	38.70
66-263	Lonerider Snake Charmer Whiskey	.75L	23.70
66-269	Lonerider Southern Nog	.75L	28.70
66-266	Lonerider Vodka	.75L	21.70
66-257	Lonerider Wheated Bourbon Whky	75L	73.70
66-265	Lonerider White Rum	.75L	28.70
52-082	Long Drink Traditional 6Pk	2.13L	28.60
38-769	Lord Calvert Canadian	1.75L	26.70
64-287	Los Siete Misterios Doba-Yej Mezcal	.75L	43.70
00-825	Los Vecinos Mezcal	.75L	37.70
18-825	Lot 40 w/Cherries	.75L	43.70
18-831	Loud Lemon Island Jam 4Pk	1.42L	20.05
18-832	Loud Lemon Strawberry Watermelon Smash 4Pk	1.42L	20.05
18-833	Loud Lemon Summer Hummer 4Pk	1.42L	20.05
51-811	Loyal 9 Lemonade & Iced Tea 4Pk	1.42L	17.05
51-812	Loyal 9 Lemonade 4Pk	1.42L	17.05
51-813	Loyal 9 Mixed Berry Lemonade 4Pk	1.42L	17.05
51-814	Loyal 9 Watermelon Lemonade 4Pk	1.42L	17.05
62-265	Lucid Absinthe Superieure	.75L	53.70
46-746	Luksusowa Potato	1.75L	35.70
46-747	Luksusowa Potato	.75L	17.70
65-459	Lunazul Anejo	.75L	33.70
65-047	Lunazul Blanco	1.75L	53.70
65-048	Lunazul Blanco	.75L	28.70
65-049	Lunazul Blanco	.375L	15.83
64-802	Lunazul Blanco El Humoso Smoked Tequila	.75L	36.70
19-086	Lunazul Blanco Tequila	1.00L	30.95
19-093	Lunazul Double Barrel Reposado 2016	.75L	36.70
65-457	Lunazul Primero Tequila	.75L	38.70
65-418	Lunazul Reposado	1.75L	54.70
65-419	Lunazul Reposado	.75L	29.70
65-420	Lunazul Reposado	.375L	14.83
18-919	Luxardo Aperitivo Spritz 4Pk	1.00L	21.95
18-920	Luxardo Bitter Bianco Spritz 4Pk	1.00L	21.95
62-288	Luxardo Maraschino	.75L	43.70
18-921	Luxardo Sour Cherry Gin and Tonic 4Pk	1.00L	21.95
00-834	Maestro Dobel 50 Cristalino Extra Añejo	.75L	153.70
65-186	Maestro Dobel Anejo	.75L	59.70
65-584	Maestro Dobel Diamante	.75L	58.70
18-992	Maestro Dobel Diamante Tequila	.375L	20.83
66-343	Mag Walton's Peach Shine	.75L	28.70
66-344	Mag Walton's Salted Caramel MS	.75L	28.70
19-403	Magellan Gin Glass Pack	.75L	38.70
19-057	Magic Rabbit Whiskey	.75L	30.70
19-834	Maker's Mark Wood Fin Series (SE4 X PR5)	.75L	68.70
19-651	Maker's Mark	1.00L	41.95
24-274	Maker's Mark	1.75L	70.70
24-275	Maker's Mark	.75L	37.70
24-278	Maker's Mark	.375L	20.83
20-706	Maker's Mark 101	.75L	45.70
24-280	Maker's Mark 46	.75L	43.70
24-281	Maker's Mark 46	.375L	24.83
19-579	Maker's Mark 46 Cask & Priv. Sel. 375ML CoPk	.75L	63.70
19-709	Maker's Mark 46 Cask Strength	.75L	68.70
18-836	Maker's Mark 46 w/ Cocktail Kit	.75L	43.70
24-284	Maker's Mark Cask Strength	.75L	53.70
19-151	Maker's Mark Holiday Bottle 22	.75L	37.70
24-282	Maker's Mark Private Select (BTB)	.75L	78.70

THE RED TYPE COLOR INDICATES NEW PRODUCTS ON THE MARKET.

CODE	DESCRIPTION	SIZE	MXB
18-968	Maker's Mark w/ 4 Summer Wheat Cups	.75L	37.70
19-925	Maker's Mark w/ Shaker	.75L	37.70
18-835	Maker's Mark w/ Snowflake GLS	.75L	37.70
19-249	Maker's Mark w/ Summer Throw	.75L	37.70
19-622	Maker's Mark Wood Finishing Series 2021	.75L	68.70
18-974	Maker's Mark Wood Finishing Series BEP	.75L	73.70
19-149	Maker's Mark Wood Finishing Series BRT-01	.75L	63.70
19-150	Maker's Mark Wood Finishing Series BRT-02	.75L	63.70
19-373	Maker's Mark Wood Finishing Series FAE 2	.75L	68.70
19-427	Makoto 23Y Japanese Whisky	.75L	559.70
42-670	Malfy Gin Con Limone	.75L	36.70
49-360	Malibu Black	1.75L	43.70
49-361	Malibu Black	.75L	23.70
51-941	Malibu Blue Hawaiian Cocktail	1.75L	28.70
49-315	Malibu Coconut	1.75L	43.70
49-316	Malibu Coconut	.75L	22.70
49-318	Malibu Coconut	.375L	12.88
49-317	Malibu Coconut (PET)	.75L	22.70
49-364	Malibu Mango	.75L	22.70
49-374	Malibu Passion Fruit	.75L	22.70
49-321	Malibu Peach	.75L	22.70
51-928	Malibu Peach Rum Punch RTD 4Pk	1.42L	17.05
51-927	Malibu Pina Colada RTD 4Pk	1.42L	17.05
49-368	Malibu Pineapple	1.75L	43.70
49-369	Malibu Pineapple	.75L	22.70
51-926	Malibu Rum Punch Cocktail	1.75L	28.70
49-326	Malibu Strawberry	.75L	22.70
20-127	Malibu w/ Pineapple Juice	1.75L	43.70
49-314	Malibu Watermelon	.75L	22.70
66-496	Malt Whiskey	.75L	68.10
66-497	Malt Whiskey	.375L	37.03
20-145	Mamitas Tequila & Soda Lime 4Pk	1.42L	17.05
51-704	Mamitas Tequila & Soda Variety 8Pk	2.84L	34.15
19-585	Mamitas Tequila and Soda Pineapple 4Pk	1.42L	17.05
62-547	Maraska Nocelino Chocolate Liqueur	.75L	28.70
50-621	Maraska Slivovitz	.75L	31.70
66-796	Marci's Tears Vodka Infused w/ Ghost Peppers	.75L	28.10
65-219	Margaritaville Gold	1.75L	34.70
65-220	Margaritaville Gold	.75L	20.20
64-103	Margaritaville Island Lime	.75L	19.70
64-787	Margaritaville Silver	.75L	20.20
19-412	Martell Blue Swift w/ 2 GLS	.75L	53.70
51-270	Martell VS Single Distillery	.75L	46.70
51-272	Martell VS Single Distillery	.375L	24.83
24-318	Mattingly & Moore	1.75L	26.70
66-227	Mayberry Distillery Crystal Moon Whiskey	.75L	34.65
66-224	Mayberry Distillery Toasted Oak Whiskey	.75L	40.90
66-221	Mayberry Distillery Toasted Vanilla Whiskey	.75L	39.90
34-568	McClelland's Highland S.M.	.75L	35.70
34-564	McClelland's Islay S.M.	.75L	37.70
66-639	McFarms Blueberry Brandy	.75L	28.95
66-641	McFarms Peach Brandy	.75L	28.95
66-643	McFarms Strawberry Brandy	.75L	28.95
42-685	McQueen and The Violet Fog	.75L	40.70
19-426	Meiyo 15Y Japanese Whisky	.75L	252.70
33-250	Mellow Corn Whiskey BIB	.75L	23.70
58-063	Melone Melon	.75L	12.70
63-639	Metaxa Ouzo	.75L	25.70
66-088	Method & Standard 80 Vodka	.75L	25.70
66-089	Method & Standard Apple Spice Vodka	.75L	25.70
66-090	Method & Standard Raspberry Vodka	.75L	25.70
66-091	Method & Standard Strawberry Vodka	.75L	25.70
51-040	Meukow VS	.75L	32.70
51-041	Meukow VS	.375L	16.33
18-952	Mezcal Union El Viejo	.75L	53.70
64-211	Mezcal Union Uno	.75L	43.70
00-820	Mezcal Vago Elote	.75L	58.70
00-840	Mezcal Vago Espadin Jarquin	.75L	58.70
64-969	Mi Campo Blanco	.75L	31.70
64-972	Mi Campo Reposado	.75L	33.70
65-383	Mi Cosecha Gold	1.75L	31.70
19-998	Michter's 10Y KS Rye Whiskey	.75L	203.70
20-374	Michter's 25Y Bourbon	.75L	1,006.05
27-033	Michter's Celebration Sour Mash Whiskey	.75L	6,003.70
27-035	Michter's Limited Release 20Y KSB	.75L	1,153.70
27-039	Michter's Single Barrel 10Y Bourbon	.75L	188.70
19-340	Michter's Sour Mash Whiskey	.75L	53.70
20-378	Michter's Toasted Barrel Strength Rye	.75L	103.70
20-773	Michter's Toasted Finished US1 Bourbon	.75L	103.70
19-788	Michter's Toasted Sour Mash Whky	.75L	103.70
22-373	Michter's US*1 Rye Whiskey	.75L	49.70
27-038	Michter's US*1 Small Batch Bourbon	.75L	49.70
20-377	Michter's US*1 Unblended American Whiskey	.75L	53.70
20-376	Michter's US1 Barrel Strength Rye Whiskey	.75L	103.70
19-689	Middle West Bourbon Cream	.75L	23.70
19-389	Middle West Dark Pumpernickel Rye	.75L	43.70
20-688	Middle West Wheat Whiskey	.75L	43.70
24-340	Middle West Wheated Bourbon Michelone Res	.75L	43.70
00-107	Midleton Barry Crockett	.75L	353.70
00-126	Midleton Very Rare Irish	.75L	288.70
66-097	Midnight Moon 100	.75L	26.70
66-102	Midnight Moon 80	.75L	26.70
66-127	Midnight Moon American Whiskey	.75L	26.70
66-103	Midnight Moon Apple Pie	1.75L	40.70
66-104	Midnight Moon Apple Pie	.75L	26.70
66-105	Midnight Moon Apple Pie	.375L	13.83
19-223	Midnight Moon Apple Pie w/ Pour Lid	.75L	26.70
66-114	Midnight Moon Blackberry	.75L	26.70
66-106	Midnight Moon Blueberry	.75L	26.70
66-108	Midnight Moon Cherry	.75L	26.70
66-118	Midnight Moon Dill Pickles	.75L	26.70
18-880	Midnight Moon Holiday Candy Cane-100,AP,PCH,PEP,WM	250ML	17.20
66-109	Midnight Moon Lightning Lemonade	1.75L	40.70
66-122	Midnight Moon Lightning Lemonade	.75L	26.70
18-970	Midnight Moon Lightning Lemonade W/ LL RTD	.75L	26.70
66-120	Midnight Moon Peach	.75L	26.70
66-121	Midnight Moon Peach	50ML	35.40
66-111	Midnight Moon Peach Tea RTD 4Pk	1.42L	19.05
66-111	Midnight Moon Peach Tea RTD 4Pk	1.42L	19.05
18-971	Midnight Moon Peach w/ Peach Tea RTD	.75L	26.70
19-837	Midnight Moon Peppermint 50ml	50ML	35.40
19-849	Midnight Moon Peppermint w/ 2 Shot GLS	.75L	26.70
66-117	Midnight Moon Raspberry	.75L	26.70
66-094	Midnight Moon RTD Lightning Lemonade 4Pk	1.42L	19.05
66-094	Midnight Moon RTD Lightning Lemonade 4Pk	1.42L	19.05
66-095	Midnight Moon RTD Watermelon 4Pk	1.42L	19.05
66-095	Midnight Moon RTD Watermelon 4Pk	1.42L	19.05
66-112	Midnight Moon Strawberry	.75L	26.70
66-115	Midnight Moon Watermelon	.75L	26.70
66-119	Midnight Moon Watermelon	1.75L	40.70
18-972	Midnight Moon Watermelon w/ WM RTD	.75L	26.70
63-646	Midori Melon	.75L	28.70
65-249	Milagro Anejo	.75L	48.70
65-250	Milagro Anejo	.375L	26.83
65-246	Milagro Reposado	.75L	38.70
65-247	Milagro Reposado	1.75L	73.70
65-248	Milagro Reposado	.375L	19.83
64-792	Milagro Silver	1.75L	73.70
64-793	Milagro Silver	.75L	38.70
64-794	Milagro Silver	.375L	19.83
20-183	Minor Case Straight Rye	.75L	43.70
18-826	Misunderstood Oat Nog	.75L	28.70
60-873	Mohawk Butterscotch Schnapps	.75L	11.70
61-885	Mohawk Triple Sec	.75L	8.25
62-497	Moletto Grappa di Barbera	.75L	40.70
52-090	Mom Water Variety 8Pk	2.84L	36.15
66-456	Momentum NC Vodka	.75L	38.70
42-674	Monkey 47 Gin	.75L	68.70
19-480	Monkey 47 w/ 2 GLS	.375L	44.83
33-861	Monkey Shoulder	1.75L	78.70
33-862	Monkey Shoulder	.75L	41.70
19-060	Monnet Cognac VSOP	700ML	58.45

GREEN = NC PRODUCTS

CODE	DESCRIPTION	SIZE	MXB
23-113	Montana Blackfoot River Bourbon	.75L	52.70
65-288	Monte Alban Mezcal Con Gusano	.75L	26.70
51-795	Montebello Long Island Iced Tea	1.75L	26.00
51-796	Montebello Long Island Iced Tea	.75L	12.70
48-538	Montego Bay - Gold	1.75L	26.70
48-550	Montego Bay - Light	1.75L	26.70
48-551	Montego Bay - Light	.75L	11.70
64-336	Montelobos Mezcal	.75L	46.70
64-052	Montezuma Blue	.75L	10.70
65-279	Montezuma Teq Gold	1.75L	31.20
65-281	Montezuma Teq Gold	.75L	14.70
64-923	Montezuma Teq White	1.75L	31.20
64-925	Montezuma Teq White	.75L	14.70
61-895	Montezuma Triple Sec	.75L	6.95
66-177	Moon Chasers The Ritual 4Pk	800ML	16.95
66-176	Moon Chasers Tim-Rita 4Pk	800ML	16.95
19-039	Moon Pie Banana Cream	.75L	30.70
19-040	Moon Pie Chocolate Cream	.75L	30.70
19-041	Moon Pie Coconut Cream	.75L	30.70
18-872	Moon Pie Mint Chocolate Cream	.75L	30.70
19-042	Moon Pie Strawberry Cream	.75L	30.70
66-330	Moonshine Coffee	.75L	33.90
19-329	Mortlach 13YR	.75L	128.70
66-092	MoShine Passion Fruit	.75L	28.70
66-098	MoShine Passion Fruit	50ML	35.40
66-093	MoShine Peach	.75L	28.70
66-099	MoShine Peach	50ML	35.40
66-319	Mother Earth Gin	.75L	33.70
66-325	Mother Earth Rye	.75L	53.70
66-321	Mother Earth Whiskey	.75L	43.70
20-396	Mothers Pumpkin Spiced Liqueur	.75L	13.70
62-541	Mozart Chocolate Cream Liqueur	.75L	33.70
20-050	Mozart Chocolate Cream Liqueur VAP	.75L	31.70
20-066	Mozart Pumpkin Spice Liqueur	.75L	31.70
62-540	Mozart White Chocolate Cream Liqueur	.75L	33.70
63-181	Mr Black Cold Brew Coffee Liqueur	.75L	38.70
46-153	Mr. Boston	1.75L	26.70
54-346	Mr. Boston Apricot Brandy	.75L	12.70
54-872	Mr. Boston Blackberry Brandy	.75L	12.70
41-053	Mr. Boston English Market Gin	.75L	10.20
19-534	Mr. Boston Holiday Nog	.75L	10.70
19-535	Mr. Boston Holiday Nog	1.75L	21.70
52-160	Mr. Boston Holiday Nog	.75L	10.70
47-217	Mr. Boston Light Rum	.75L	9.70
60-969	Mr. Boston Peach Schnapps	.75L	9.20
61-747	Mr. Boston Rock & Rye	.75L	14.70
43-920	Mr. Boston Vodka	1.75L	19.70
43-921	Mr. Boston Vodka	.75L	8.50
49-198	Mt. Gay Black Barrel	.75L	48.70
49-200	Mt. Gay Eclipse	1.75L	43.70
49-201	Mt. Gay Eclipse	.75L	26.70
00-605	Mt. Gay XO Triple Cask	.75L	71.70
19-131	Muckety Muck 26Y	.75L	303.70
66-147	Muddy River Basil Carolina Rum	.75L	28.70
66-148	Muddy River Coconut Rum	.75L	28.70
66-156	Muddy River Coffee Rum	.75L	31.70
66-154	Muddy River Queen Charlotte's Res	.75L	33.70
66-155	Muddy River Queen Charlotte's Reserve 4Y	.75L	43.70
66-151	Muddy River Silver Rum	.75L	28.70
66-149	Muddy River Spiced Rum	.75L	31.70
19-514	Murray Hill Club, A Bourbon Blend	.75L	123.70
66-564	Murto Made Tequila	.75L	53.70
66-568	Murto Made Vodka	.75L	32.10
49-145	Myers's Original Dark	1.75L	50.70
49-146	Myers's Original Dark	.75L	23.70
49-150	Myers's Original Dark	.375L	12.83
20-040	Myers's Rum Reserve Dark	.75L	29.70
20-045	Myers's Rum Sig. Legends Legacy Blend No1	.75L	53.70
20-041	Myers's Rum Signature Origin Coll. Guyana	.75L	53.70
66-281	Mystic 57 Navy Strength Gin	.75L	33.70
66-279	Mystic Bourbon Liqueur	.75L	33.70
33-964	Naked Malt Scotch Whiskey	.75L	38.70
20-162	NC Blended Malt Whiskey 05	.375L	30.03
20-160	NC Cherry Bounce Whiskey	.75L	134.10
43-475	NC Coladka Cola Flavored Vodka	.75L	18.70
19-653	NC Conniption Barrel Aged Gin	.75L	48.75
19-429	NC Creek Water Mud Mouth Coffee Whiskey RTD	.355L	6.78
29-865	NC G.O.A.T. Reaper Whiskey	.75L	33.90
29-864	NC G.O.A.T. Whiskey	.75L	33.90
19-648	NC Holman's Applejack Black 102	.75L	49.70
20-815	NC Kill Devil Rum Shipwreck Series	.75L	43.70
20-726	NC Kill Devil Rum Winter Solspice	.75L	36.70
20-933	NC Krupnikas Gold Reserve	.75L	63.90
20-168	NC Krupnikas Winter Cranberry	.75L	39.90
51-447	NC Lonerider WhkyMule Can 4Pk	1.42L	22.05
00-304	NC Mother Earth Barrel Rested Gin	.75L	42.70
30-556	NC Two Trees Carolina Peach	.75L	23.70
30-549	NC Two Trees Sea-Salted Caramel	.75L	23.70
25-327	NC Two Trees Wood-Crafted Bourbon	.75L	23.70
20-115	NC Weldon Mills Bourbon Barrel Gin	.75L	48.75
20-249	NC Willie Simon Call's AppleBrandy	.375L	30.03
19-770	NC Willie Simon Call's Peach Brandy	.375L	30.03
29-598	Nelson Bros. Classic Whiskey	.75L	43.70
29-599	Nelson Bros. Whiskey Reserve Bourbon	.75L	63.70
43-791	New Amsterdam 100P	.75L	19.70
43-790	New Amsterdam 100P Vodka	1.75L	34.70
43-816	New Amsterdam Apple Flavored	1.75L	29.70
43-817	New Amsterdam Apple Flavored	.75L	16.70
43-818	New Amsterdam Apple Flavored	.375L	7.83
43-802	New Amsterdam Coconut Flavored	1.75L	29.70
43-803	New Amsterdam Coconut Flavored	.75L	16.70
43-823	New Amsterdam Grapefruit Flav	.75L	16.70
43-806	New Amsterdam Lemon Flavored	.75L	16.70
43-814	New Amsterdam Mango Flavored	.75L	16.70
43-807	New Amsterdam Passionfruit Flav	.75L	16.70
43-796	New Amsterdam Peach Flavored	1.75L	29.70
43-797	New Amsterdam Peach Flavored	.75L	16.70
43-798	New Amsterdam Peach Flavored	.375L	7.83
43-788	New Amsterdam PET	.75L	16.70
43-808	New Amsterdam Pineapple Flav	1.75L	29.70
43-809	New Amsterdam Pineapple Flav	.75L	16.70
43-810	New Amsterdam Pineapple Flav	.375L	8.83
43-825	New Amsterdam Pink Whitney	1.75L	29.70
43-826	New Amsterdam Pink Whitney	.75L	16.70
43-827	New Amsterdam Pink Whitney	.375L	8.83
43-820	New Amsterdam Raspberry Flav	.75L	16.70
43-799	New Amsterdam Red Berry Flav	1.75L	29.70
43-800	New Amsterdam Red Berry Flav	.75L	16.70
43-801	New Amsterdam Red Berry Flav	.375L	7.83
40-280	New Amsterdam Stratusphere Gin	1.75L	36.70
40-281	New Amsterdam Stratusphere Gin	.75L	19.70
40-282	New Amsterdam Stratusphere Gin	.375L	9.83
40-284	New Amsterdam Stratusphere London Dry	.75L	20.70
43-793	New Amsterdam Vodka	1.75L	29.70
43-794	New Amsterdam Vodka	.75L	16.70
43-795	New Amsterdam Vodka	.375L	8.83
43-829	New Amsterdam Watermelon Flav	.75L	16.70
66-202	Nightlab 1.0 NC White Whiskey	.75L	37.70
40-261	Nikka Coffey Grain Whisky	.75L	78.70
40-262	Nikka Pure Malt Whisky	.75L	88.70
43-880	Nikolai 80	1.75L	20.70
43-882	Nikolai 80	.75L	10.20
24-403	Noble Oak Double Oak Bourbon	.75L	40.70
22-444	Noble Oak Double Oak Rye Whky	.75L	46.70
00-140	Nobushi Japanese Whisky	.75L	53.70
43-085	Nolet's Dry Gin Silver	.75L	43.70
63-653	Nonino Quintesentia Amaro	.75L	61.70
20-966	Nooku Bourbon Cream	.75L	33.70
20-967	Nooku Bourbon Cream Peppermint	.75L	33.70
19-845	Normandin-Mercier Christmas Cognac	.75L	156.75
19-922	Notaboo E.T. 51	.75L	34.10
19-795	Notaboo E.T. 51 Espresso Vodka	.375L	22.03
20-858	Notaboo E.T.51 Premium Rum	.75L	38.70
37-801	Notaboo E.T.51 Premium Whiskey	.75L	43.70
19-435	Novo Fogo Caiphirina Kit	.75L	31.70
48-560	Novo Fogo Silver Cachaca	.75L	33.70
18-905	Number Juan 375ml Twin Pack	.75L	68.70
65-557	Number Juan Reposado	.75L	66.70
18-883	Number Juan Reposado w/ Shot GLS	.75L	66.70
52-170	Nutrl Lemonade Variety 8Pk	2.84L	31.15
63-654	Nuvo Pink Sparkling Liqueur	.75L	28.70
23-076	Oak & Eden Bourbon & Spire	.75L	53.70
18-858	Oak & Eden Bourbon & Spire - 2023 VAP	.75L	53.70
18-859	Oak & Eden Bourbon & Vine - 2023 VAP	.75L	58.70
23-077	Oak & Eden Wheat & Spire	.75L	53.70
66-502	Oak & Grist Genever Inspired Gin	.75L	39.70
66-500	Oak & Grist Single Malt Whiskey	.75L	81.10
19-134	Oban 10Y	.75L	113.70
19-328	Oban 12YR	.75L	118.70
34-351	Oban Classic Malt 14Y S.M.	.75L	98.70
20-876	Oban Distillers Edition	.75L	113.70
43-895	Ocean Vodka	.75L	33.70

THE RED TYPE COLOR INDICATES NEW PRODUCTS ON THE MARKET.

CODE	DESCRIPTION	SIZE	MXB
31-317	Old Camp Pecan Peach Whiskey	.75L	24.70
18-917	Old Charter Oak Spanish Oak	.75L	73.70
24-545	Old Crow	1.75L	26.70
24-547	Old Crow	.75L	13.70
18-926	Old Elk 10Y Wheat Whiskey	.75L	123.70
19-130	Old Elk 2022 Infinity Blend	.75L	153.70
18-925	Old Elk 8Y Wheated Bourbon	.75L	103.70
24-561	Old Elk Blended Straight Bourbon	.75L	58.70
19-846	Old Elk Blended Straight Bourbon w/ Pourer	.75L	58.70
19-051	Old Elk Cigar Cut	.75L	133.70
19-311	Old Elk Double Wheat	.75L	103.70
19-310	Old Elk Four Grain	.75L	103.70
19-193	Old Elk Rum Cask Finish Rye Single Barrel	.75L	103.70
19-052	Old Elk Rum Finished Rye	.75L	103.70
20-126	Old Elk Rye Whiskey Single Barrel	.75L	103.70
19-608	Old Elk Sour Mash Small Batch Res	.75L	93.70
19-171	Old Elk Straight Bourbon Sherry Cask Finish Single	.75L	113.70
18-857	Old Elk Straight Bourbon Single Barrel Select	.75L	83.70
19-053	Old Elk Wheat N Rye	.75L	103.70
24-566	Old Elk Wheated Bourbon	.75L	73.70
20-027	Old Ezra Brooks 7Y	.75L	83.70
19-200	Old Ezra Brooks 7Y Rye Whiskey	.75L	83.70
19-106	Old Fitzgerald BIB 19Y Decanter	.75L	243.70
24-672	Old Forester	1.75L	53.70
24-674	Old Forester	.75L	29.70
22-235	Old Forester 100P	.75L	32.70
27-280	Old Forester 1870 Whiskey Row Series	.75L	49.70
27-281	Old Forester 1897 Whiskey Row Series	.75L	53.70
27-282	Old Forester 1910 Whiskey Row Series	.75L	59.70
27-283	Old Forester 1920 Whiskey Row Series	.75L	63.70
20-797	Old Forester Birthday Bourbon 2022	.75L	153.70
22-910	Old Forester Rye	.75L	32.70
23-824	Old Forester SB Barrel Proof (BTB)	.75L	88.70
22-234	Old Forester Signature Bonded 100P	1.75L	58.70
24-676	Old Forester Single Barrel (BTB)	.75L	68.70
27-284	Old Forester Statesman	.75L	59.70
24-699	Old Grand Dad	1.75L	42.70
24-701	Old Grand Dad	.75L	23.70
27-009	Old Grand Dad 114	.75L	33.70
22-256	Old Grand Dad Bonded 100P	.75L	27.70
18-812	Old Hillside KSBW	.75L	56.65
19-074	Old Hillside Straight Rye Whiskey	.75L	73.70
66-363	Old Jerome Rare Grain Whiskey	.375L	20.93
30-275	Old Mill Stream	1.75L	22.70
20-048	Old New England Cinnamon Spiced Nog	.75L	11.70
20-037	Old New England Classic Egg Nog	1.75L	24.70
20-038	Old New England Classic Egg Nog	.75L	11.70
20-039	Old New England Pumpkin Spiced Nog	.75L	11.70

GREEN = NC PRODUCTS

CODE	DESCRIPTION	SIZE	MXB
66-694	Old North State Bourbon	.75L	38.90
66-695	Old North State Gin	.75L	28.90
66-696	Old North State Rum	.75L	28.90
66-697	Old North State Vodka	.75L	23.90
18-973	Old Overholt 114°	.75L	36.70
22-542	Old Overholt Bonded	.75L	28.70
22-403	Old Overholt Rye	.75L	23.70
34-558	Old Pulteney 12Y	.75L	49.70
19-088	Old Pulteney 15Y Single Malt	.75L	93.70
25-410	Old Rip Van Winkle 10Y	.75L	103.70
36-005	Old Smuggler	1.75L	31.70
24-721	Old Soul Bourbon	.75L	48.70
25-064	Old Taylor	1.75L	28.70
24-499	Old Tub	.75L	28.70
66-845	Olde Raleigh Honey Barreled Bourbon	.75L	128.70
66-844	Olde Raleigh Whiskey Society Bourbon	.75L	84.10
31-310	Ole Smoky Banana Pudding Cream	.75L	29.70
18-962	Ole Smoky Banana Whiskey	.75L	24.70
51-757	Ole Smoky Blackberry Lemonade 4Pk	1.42L	21.05
56-818	Ole Smoky Hunch Punch MS	.75L	29.70
32-655	Ole Smoky Mango Habanero	.75L	24.70
19-257	Ole Smoky Mint Chocolate Chip Whiskey	.75L	24.70
33-011	Ole Smoky Moonshine Peaches	.75L	29.70
56-796	Ole Smoky Moonshine Pickles	.75L	29.70
56-807	Ole Smoky Mountain Java	.75L	29.70
18-963	Ole Smoky Orange Shinesicle Moonshine Cream	.75L	29.70
32-658	Ole Smoky Peach TN Whiskey	.75L	24.70
32-662	Ole Smoky Peanut Butter Whiskey	.75L	24.70
19-858	Ole Smoky Peppermint Moonshine	.75L	29.70
20-987	Ole Smoky Peppermint Moonshine	50ML	17.70
31-311	Ole Smoky Pineapples with Pina Colada Moonshine	.75L	29.70
19-256	Ole Smoky Pumpkin Spice Moonshine Cream	.75L	29.70
32-656	Ole Smoky Salty Caramel Whiskey	.75L	24.70
32-659	Ole Smoky Salty Watermelon TN Whiskey	.75L	24.70
20-395	Ole Smoky Shine Nog	.75L	29.70
56-808	Ole Smoky Sour Razzinberry	.75L	29.70
56-810	Ole Smoky TN Moonshine Apple Pie	.75L	29.70
56-809	Ole Smoky TN Moonshine Blackberry	.75L	29.70
56-803	Ole Smoky TN Moonshine Blue Flame	.75L	29.70
56-799	Ole Smoky TN Moonshine Butter Pecan	.75L	29.70
56-811	Ole Smoky TN Moonshine Cherries	.75L	29.70
56-812	Ole Smoky TN Moonshine White Lightnin	.75L	29.70
31-312	Ole Smoky White Chocolate Strawberry Cream	.75L	29.70
65-262	Olmeca Altos Anejo	.75L	43.70
64-951	Olmeca Altos Plata	1.75L	62.70
64-952	Olmeca Altos Plata	.75L	33.70
64-953	Olmeca Altos Plata	.375L	17.83
65-243	Olmeca Altos Reposado	.75L	33.70
65-244	Olmeca Altos Reposado	.375L	17.83
65-245	Olmeca Altos Reposado	1.75L	62.70
51-833	On The Rocks 3G Jalapeno Pineapple Margarita	.375L	15.83
51-831	On The Rocks Basil Hayden Dark Rye Manhattan	.375L	14.83
51-834	On The Rocks Cocktails Larios Aviation	.375L	15.83
51-843	On The Rocks Cruzan Mai Tai	.375L	15.83
51-837	On The Rocks Effen Cosmopolitan	.375L	15.83
51-857	On the Rocks Effen Cosmopolitan	.75L	28.70
51-832	On The Rocks Espresso Martini	.375L	15.83
51-836	On The Rocks Hornitos Margarita	.375L	15.83
51-858	On the Rocks Hornitos Margarita	.75L	28.70
51-835	On The Rocks Knob Creek Old Fashioned	.375L	15.83
51-859	On the Rocks Knob Creek Old Fashioned	.75L	28.70
19-017	On the Rocks Midori Sour	.375L	15.83
66-791	ONW Carolina Whiskey	.75L	29.10
66-788	ONW Straight Bourbon 2Y	.75L	41.10
66-789	ONW Vodka	.75L	24.10
19-511	Orphan Barrel - Fable & Folly 14YR	.75L	153.70
19-360	Orphan Barrel - Muckety Muck 25Y	.75L	253.70
20-962	OuterSpace Chrome w/ GLS	.75L	33.70
66-920	Overbee's Blueberry Vodka	.75L	32.70
66-906	Overbee's Coconut Vodka	.75L	32.70
66-907	Overbee's Peach Vodka	.75L	32.70
66-908	Overbee's Pineapple Vodka	.75L	32.70
66-921	Overbee's Vanilla Vodka	.75L	32.70
66-909	Overbee's Vodka	.75L	32.70
66-613	Oxford Oaks Gin - Under the Oaks	.75L	28.70
66-614	Oxford Oaks Rum - Under the Oaks	.75L	28.70
66-615	Oxford Oaks Vodka - Under the Oaks	.75L	25.70
20-088	PA Dutch Egg Nog	1.75L	28.70
20-089	PA Dutch Egg Nog	.75L	14.75
19-266	PA Dutch Peppermint Bark	.75L	21.75
20-087	PA Dutch Pumpkin Spice	.75L	14.75
20-729	PA Dutch Pumpkin Spice	1.75L	28.70
19-265	PA Dutch Salted Caramel	.75L	21.75
19-264	PA Dutch Strawberries & Cream	.75L	21.75
40-187	Paddy's	1.75L	47.70
40-190	Paddy's	.75L	24.70
63-561	Pallini Limoncello	.75L	29.70
20-424	Pallini Limoncello w/ GLS	.75L	29.70
56-814	Pama Pomegranate	.75L	27.70
51-955	Pama Pomegranate RTD 4Pk	1.42L	20.05
51-956	Pama Variety Pack RTD 6Pk	2.13L	27.60
66-482	Pamlico Rum	.375L	19.83
65-316	Pancho Villa Gold	.75L	16.70
65-010	Pancho Villa White	.75L	16.70
25-415	Pappy Van Winkle's Family Reserve 15Y	.75L	173.70
25-145	Pappy Van Winkle's Family Reserve 20Y	.75L	283.70
25-419	Pappy Van Winkle's Family Reserve 23Y	.75L	403.70
19-140	Parker's Heritage Collection 16th Editon	.75L	178.70
49-299	Parrot Bay Coconut	1.75L	35.70
49-244	Parrot Bay Coconut 90P	.75L	17.20
49-298	Parrot Bay Coconut PET	.75L	16.70
49-303	Parrot Bay Pineapple PET	.75L	16.70
49-297	Parrot Bay Variety Party Bucket	1.00L	23.95
65-005	Partida Tequila Blanco	.75L	43.70
65-563	Partida Tequila Reposado	.75L	50.70
19-636	Party Can:Triple Spice Margarita	1.75L	38.70
36-025	Passport	1.75L	29.10
00-824	Patron Anejo	1.75L	138.70
65-297	Patron Anejo	.75L	63.70
65-298	Patron Anejo	.375L	31.83
19-662	Patron Anejo Sherry Cask	.75L	83.70
18-896	Patron El Cielo	700ML	133.45
20-638	Patron Estate Release	.75L	83.70
19-866	Patron Extra Anejo	.375L	48.83
65-299	Patron Extra Anejo	.75L	93.70
00-823	Patron Reposado	1.75L	128.70
65-303	Patron Reposado	.75L	58.70
65-304	Patron Reposado	.375L	29.83
65-018	Patron Silver	1.75L	118.70
65-019	Patron Silver	.75L	53.70
65-020	Patron Silver	.375L	28.83
65-014	Patron Silver w/o Box	.75L	53.70
19-083	Patsch Anejo Tequila	.75L	153.70
19-082	Patsch Blanco Tequila	.75L	83.70
19-081	Patsch Reposado Tequila	.75L	103.70
66-537	Patti's Peach Pie	.75L	29.70
54-209	Paul Masson Apple Grande Amber	.375L	6.83
49-712	Paul Masson Grande Amber	1.75L	31.70
49-714	Paul Masson Grande Amber	.75L	13.70
49-716	Paul Masson Grande Amber	.375L	6.83
49-715	Paul Masson Grande Amber (PET)	.75L	13.70
54-493	Paul Masson Grande Amber Peach Brandy	1.75L	31.70
49-703	Paul Masson Grande Amber VSOP	1.75L	34.70
49-705	Paul Masson Grande Amber VSOP	.75L	15.70
49-706	Paul Masson Grande Amber VSOP	.375L	7.83
54-488	Paul Masson Mango Grande Amber	.75L	13.70
54-489	Paul Masson Mango Grande Amber	.375L	6.83
54-491	Paul Masson Peach Grande Amber	.75L	13.70
54-492	Paul Masson Peach Grande Amber	.375L	6.83
54-497	Paul Masson Pineapple Grande Amber	.75L	13.70
54-494	Paul Masson Red Berry Grande Amber	.75L	13.70
46-783	Pearl	1.75L	25.70
46-784	Pearl	.75L	13.70
19-215	Peerless Double Oak Bourbon	.75L	96.70
18-823	Peerless High Rye Bourbon	.75L	148.70
19-216	Peerless Single Barrel KY Bourbon Whiskey (BTB)	.75L	93.70
19-217	Peerless Single Barrel KY Rye Whiskey (BTB)	.75L	116.70

THE RED TYPE COLOR INDICATES NEW PRODUCTS ON THE MARKET.

CODE	DESCRIPTION	SIZE	MXB
19-218	Peerless Small Batch KY Bourbon Whiskey	.75L	85.70
19-219	Peerless Small Batch KY Rye Whiskey	.75L	110.70
19-115	Peg Leg Porker 8Y Rye	.75L	117.70
32-535	Peg Leg Porker TN Straight Bourbon	.75L	48.70
38-006	Pendleton	.75L	30.70
38-008	Pendleton 1910 Rye Whisky	.75L	43.70
20-348	Pendleton Directors Reserve 20Y	.75L	203.70
20-812	Penelope Architect	.75L	66.70
24-734	Penelope Barrel Strength	.75L	73.70
24-732	Penelope Bourbon	.75L	43.70
20-817	Penelope Bourbon Private Select	.75L	68.70
19-096	Penelope Rosé Cask Finish	.75L	73.70
19-094	Penelope Toasted Series	.75L	73.70
66-538	Penny's Pecan Pie	.75L	29.70
19-097	Percheron	.75L	53.70
63-664	Pernod	.75L	41.70
66-661	Philosopher Bourbon Barrel Aged Gin	.75L	41.70
66-661	Philosopher Bourbon Barrel Aged Gin	.75L	41.70
66-663	Philosopher Gin	.75L	36.70
43-858	Pickers	.75L	18.70
63-912	Pierre Ferrand Dry Curacao	.75L	34.70
19-062	Piggyback Rye Legends Ser. Brothers Osborne	.75L	53.70
18-934	Piggyback Rye Legends Ser. Fl Alfa Romeo	.75L	53.70
19-570	Pikesville Rye Whiskey	.75L	58.70
63-672	Pimm's Cup No. 1	.75L	28.70
66-914	Pineapple Express Brandy	.75L	37.90
66-915	Pineapple Express Brandy	.375L	21.03
66-535	Pineapple Upside Down Cake	.75L	29.70
66-333	Pinetop Carolina Gin	.75L	33.90
66-336	Pinetop Moonshine	.75L	30.90
23-320	Pinhook Bourbon	.75L	45.70
19-380	Pinhook Bourbon (BTB)	.75L	79.60
19-509	Pinhook Bourbon (High Proof)	.75L	53.70
19-185	Pinhook Bourbon (Vertical Series 2022)	.75L	81.70
19-379	Pinhook Bourbon (Vertical Series)	.75L	62.80
19-186	Pinhook Bourbon 7Y (BTB)	.75L	83.70
19-102	Pinhook Bourbon Small Batch (BTB)	.75L	63.70
22-466	Pinhook Rye	.75L	45.70
19-566	Pinhook Vertical Rye 2021	.75L	53.70
46-975	Pinnacle	1.75L	27.70
46-976	Pinnacle	.75L	14.70
46-977	Pinnacle	.375L	7.83
46-978	Pinnacle (PET)	.75L	14.70
46-973	Pinnacle 100	.75L	19.70
46-974	Pinnacle 100	1.75L	34.70
46-983	Pinnacle Cake	.75L	14.70
46-967	Pinnacle Cherry	.75L	14.70
46-962	Pinnacle Citrus	1.75L	27.70
42-964	Pinnacle Gin	1.75L	31.70
70-108	Pinnacle Grape	.75L	14.70
46-960	Pinnacle Kiwi Strawberry	.75L	14.70
70-100	Pinnacle Peach	.75L	14.70
70-110	Pinnacle Pineapple	1.75L	27.70
70-111	Pinnacle Pineapple	.75L	14.70
46-980	Pinnacle Tropical Punch	.75L	14.70
46-953	Pinnacle Whipped	1.75L	27.70
46-957	Pinnacle Whipped	.75L	14.70
66-369	Pinnix Gin	.75L	40.70
19-279	Pintoresco Anejo Tequila	1.00L	186.95
47-289	Plantation Grand Reserve 5Y Rum	.75L	30.65
47-293	Plantation Original Dark Rum	.75L	23.70
47-296	Plantation Pineapple Rum	.75L	35.70
18-852	Plantation Rum XO 20th Anniversary	.375L	36.83
18-851	Plantation SC22 Fiji Islands 2001 Rozelieure	.75L	103.70
44-169	Platinum 10X Vodka	.75L	16.70
44-171	Platinum 7X	1.75L	26.70
44-173	Platinum 7X	.75L	11.70
44-174	Platinum 7X	.375L	6.83
19-931	Platinum 7X - 10Pk	50ML	9.50
44-172	Platinum 7X Traveler	.75L	11.70
20-768	Plomari Ouzo Gift Set	.75L	23.70
42-962	Plymouth	.75L	42.70
43-990	Popov	1.75L	22.70
43-992	Popov	.75L	10.70
43-987	Popov Portable	.75L	10.70
40-185	Powers Gold Label	.75L	36.70
40-487	Prairie Organic Gin	.75L	25.70
43-294	Prairie Organic Vodka	1.75L	43.70
19-209	Preemption Texas Straight Bourbon	.75L	76.70
40-197	Proper No. Twelve	1.75L	64.70
40-199	Proper No. Twelve Apple Whiskey	.75L	32.70
40-198	Proper No.Twelve	.75L	32.70
66-793	Pulse Premium Vodka	.75L	30.90
66-523	Purple Jesus	.75L	29.70
48-425	Pusser's British Navy	.75L	27.70
19-356	Pusser's British Navy 1L	1.00L	35.30
18-888	Pusser's Rum Painkiller 4Pk	1.42L	31.05
47-568	Pyrat XO Reserve Rum	.75L	40.70
23-866	Quality House Old Style Bourbon	1.75L	27.70
23-867	Quality House Old Style Bourbon	.75L	12.50
66-039	Quinn's Carolina Whiskey	.75L	36.70
22-517	Rabbit Hole Boxergrail Rye Whiskey	.75L	53.70
23-038	Rabbit Hole Cavehill Straight Bourbon	.75L	63.70
18-844	Rabbit Hole Combo	.75L	68.70
27-003	Rabbit Hole Dareringer Bourbon Sherry	.75L	83.70
22-516	Rabbit Hole Heigold Rye Bourbon	.75L	63.70
18-947	Ragged Branch Secretariat Res. Bourbon	.75L	98.70
25-194	Ragged Branch Signature Bourbon	.75L	43.70
19-304	Ragged Branch Wheated Bourbon BIB	.75L	59.70
44-030	Rain Cucumber	.75L	16.70
44-028	Rain Mango	.75L	16.70
44-022	Rain Vodka	.375L	7.83
44-023	Rain Vodka	1.75L	28.70
44-024	Rain Vodka	.75L	16.70
66-705	Raleigh Rum Co. Spiced Rum	.75L	31.70
66-706	Raleigh Rum Co. Sweet Dark Rum	.75L	31.70
66-702	Raleigh Rum Co. White Rum	.75L	27.70
19-170	Ramazzotti Amaro	.75L	30.70
19-169	Ramazzotti Aperitivo Rosato	.75L	23.70
31-453	Ram's Point Peanut Butter Whiskey	.75L	20.70
18-948	Ranch Rider Ranch Water 4Pk	1.42L	20.05
25-220	Rebel	1.75L	40.70
25-222	Rebel	.75L	21.70
22-991	Rebel 100	1.75L	48.70
20-886	Rebel 10Y S.B. Bourbon	.75L	103.70
22-992	Rebel 4Y 100P	.75L	25.70
19-047	Rebel Cask Strength Coll (BTB)	.75L	58.70
19-757	Rebel Distillers Collection(BTB)	.75L	48.70
61-583	Red Eye Louie's Rumquila	.75L	31.70
61-581	Red Eye Louie's Vodquila	.75L	31.70
19-626	Red Spot	.75L	158.70
40-005	Redbreast 12Y	.75L	86.70
18-840	Redbreast 12Y w/ Birdfeeder	.75L	86.70
00-119	Redbreast 15Y	.75L	153.70
20-046	Redbreast 21Y	.75L	403.70
19-623	Redbreast 27Y	.75L	503.70
19-221	Redbreast American Oak	.75L	133.70
20-391	Redbreast PX Edition	.75L	103.70
19-184	Redemption Barrel Proof 9Y Bourbon	.75L	103.75
31-394	Redemption Bourbon	.75L	33.70
23-095	Redemption High Rye Bourbon	.75L	33.70
22-395	Redemption Rye	.75L	33.70
19-655	Redemption Rye Rum Cask Finish	.75L	53.70
19-183	Redemption Straight Bourbon Cognac Cask Fin	.75L	73.70
31-400	Redneck Riviera Honey Apple Select	.75L	26.70
30-430	Redneck Riviera Whiskey	.75L	26.70
22-580	Redwood Empire Emerald Giant Rye	.75L	43.70
30-436	Redwood Empire Lost Monarch Whiskey	.75L	43.70
25-217	Redwood Empire Pipe Dream Bourbon	.75L	43.70
44-041	Relska	1.75L	23.70
44-043	Relska	.75L	8.50
19-199	Remus Gatsby Reserve	.75L	233.70
19-449	Remus Repeal Reserve V	.75L	103.70
19-198	Remus Repeal Reserve VI	.75L	103.70
51-309	Remy Martin 1738 Accord Royal	.75L	68.70
51-310	Remy Martin 1738 Accord Royal	.375L	35.83
51-307	Remy Martin Louis XIII	.75L	4,603.70
00-668	Remy Martin Tercet	.75L	153.70
51-311	Remy Martin VSOP	1.75L	138.70
51-312	Remy Martin VSOP	.75L	61.70
51-316	Remy Martin VSOP	.375L	29.83
20-121	Remy Martin VSOP w/ 1738 50ml	.75L	58.70
51-303	Remy Martin XO Excellence	.75L	238.70
51-020	Revanche Cognac	.75L	48.70
65-057	Rey Coyote Tequila Blanco	.75L	54.70
65-764	Rey Coyote Tequila Reposado	.75L	59.70
47-004	Reyka	.75L	28.70
47-006	Reyka	1.75L	49.70
20-352	Rhubarb & Hibiscus Gin	.75L	34.70

GREEN = NC PRODUCTS

CODE	DESCRIPTION	SIZE	MXB
49-210	Rhum Barbancourt Resv		
	Special 5 Star	.75L	35.70
38-556	Rich & Rare Apple	.75L	12.70
38-550	Rich & Rare Canadian	1.75L	28.70
38-552	Rich & Rare Canadian	.75L	11.70
38-555	Rich & Rare Canadian	.375L	6.63
38-547	Rich & Rare Reserve Canadian	1.75L	35.70
38-548	Rich & Rare Reserve Canadian	.75L	17.70
38-549	Rich & Rare Reserve Canadian	.375L	7.33
22-546	Rittenhouse Bonded Rye	.75L	29.70
19-555	Roca Patron Reposado	.375L	41.83
18-938	Rock Hills Farms Bourbon	.75L	53.70
66-985	Rockfish Whiskey	.75L	28.70
40-069	Roe & Co	.75L	33.70
29-415	Rogue Dead Guy Whiskey	.75L	68.70
42-691	Roku Gin	.75L	35.70
63-738	Romana Sambuca	.75L	30.70
62-607	Rompope Coronado Vanilla	1.00L	22.95
49-129	Ron Anejo Pampero Aniversario	.75L	36.70
20-429	Ron Barcelo Imperial]		
	w/ Rastal Rocks GLS	.75L	35.60
20-428	Ron Izalco 10Y	700ML	53.45
20-434	Ron Izalco 15Y	700ML	78.45
47-470	Ron Llave Blanco Supremo	1.75L	27.70
47-471	Ron Llave Blanco Supremo	.75L	11.70
47-474	Ron Llave Oro Supremo	1.75L	27.70
48-661	Ron Pablo	.75L	11.95
47-101	Ron Zacapa 23Y	.75L	53.70
48-008	Ronrico Gold	1.75L	25.70
48-024	Ronrico Silver	1.75L	25.70
19-205	Rossville Union Barrel Proof		
	Rye Whiskey	.75L	73.70
19-242	Rough Rider Double Cask	.75L	47.70
19-325	Royal Lochnagar 16YR	.75L	253.70
19-498	Royal Portrush Open Course		
	Coll. SM Scotch	.75L	173.70
66-983	Royal Rhubarb Gin	.75L	28.70
66-040	Rúa American S. M. Whiskey	.375L	24.83
66-036	Rua American S.M. Whiskey	.75L	48.70
66-048	Rua Gold Label	.75L	60.70
19-894	Rua Sherry Cask	.75L	73.70
19-900	Rum Cask Virginia-Highland Whisky	.75L	63.70
63-029	RumChata	1.75L	56.70
63-030	RumChata	.75L	28.70
63-031	RumChata	.375L	16.83
63-034	RumChata Limon	.75L	28.70
20-703	RumChata Peppermint Bark	.75L	28.70
20-710	RumChata w/ 2 100ML	.75L	28.70
47-499	RumHaven Coconut Caribbean	.75L	19.70
63-718	Rumple Minze Peppermint		
	Schnapps	.75L	29.70
19-411	Russell's Reserve 13Y	.75L	153.70
22-393	Russell's Reserve Rye	.75L	48.70
27-201	Russell's Reserve Single Barrel	.75L	69.70
66-365	Rustic Nocino	.75L	44.10
63-276	Ryan's Irish Cream	1.75L	28.70
63-277	Ryan's Irish Cream	.75L	13.70
66-960	Sabrosa Hibiscus Ginger		
	Infused Tequila Blanco	.75L	34.70

CODE	DESCRIPTION	SIZE	MXB
66-961	Sabrosa Lavender Lime		
	Infused Tequila Blanco	.75L	34.70
66-962	Sabrosa Orange Blossom		
	Infused Tequila Blanco	.75L	34.70
66-963	Sabrosa Tequila Blanco	.75L	34.70
63-184	Sabroso Mexican Coffee	.75L	13.20
18-903	Sacred Valley Pisco Quebranta	.75L	33.70
19-316	Sagamore Double Oak Rye	.75L	63.70
18-815	Sagamore Rye 8Y	.75L	83.70
20-382	Sagamore Spirit Rye Cask Strength	.75L	63.70
22-552	Sagamore Spirit Rye Whiskey	.75L	43.70
49-216	Sailor Jerry Spiced Navy	1.75L	41.70
49-217	Sailor Jerry Spiced Navy	.75L	25.70
49-218	Sailor Jerry Spiced Navy	.375L	11.83
18-935	Saints Alley The Herald		
	Armagnac Cask	.75L	76.70
18-936	Saints Alley The Herald		
	Special Edition	.75L	79.70
19-157	Saints Alley The Heretic		
	Bourbon Whiskey	.75L	74.70
66-034	Salamander Vodka	1.75L	45.70
66-038	Salamander Vodka	.75L	23.70
18-955	Salignac VS	.75L	32.70
51-477	Salvador's Original Margarita 26	1.75L	19.70
63-732	Sambuca Di Amore	.75L	19.20
64-112	Sancho Veloz Gold	1.75L	29.95
20-227	Santa Clara Rompope	1.00L	19.95
00-610	Santa Teresa 1796	.75L	53.70
65-001	Santo Fino Blanco Tequila	.75L	48.70
00-806	Santo Fino Reposado	.75L	56.70
00-805	Santo Mezquila Puro	.75L	64.70
66-171	Sasser Spiked Lemonade 4Pk	1.42L	19.05
65-187	Sauza Conmemorativo	.75L	28.70
65-184	Sauza Extra Gold	1.75L	48.70
65-185	Sauza Extra Gold	.75L	24.70
65-074	Sauza Silver	1.75L	48.70
65-075	Sauza Silver	.75L	24.70
19-270	Savage & Cooke Favorites		
	Variety Pk	1.125L	105.57
20-593	Sazerac Rye 18Y	.75L	104.50
20-612	Sazerac Rye 6Y	.75L	33.70
36-139	Scoresby Rare	1.75L	31.70
30-496	Seagram's 7 Crown	1.75L	31.70
30-498	Seagram's 7 Crown	.75L	16.70
30-502	Seagram's 7 Crown	.375L	8.83
30-495	Seagram's 7 Crown Lt Wt Flsk	.75L	16.70
41-296	Seagram's Distiller's Reserve Gin	1.75L	35.70
41-297	Seagram's Distiller's Reserve Gin	.75L	20.75
41-310	Seagram's Extra Dry	.375L	9.83
41-304	Seagram's Extra Dry Gin	1.75L	35.70
41-306	Seagram's Extra Dry Gin	.75L	18.70
41-305	Seagram's Extra Dry Gin Lt Wt Flsk	.75L	18.70
41-303	Seagram's Extra Dry Gin PET	1.75L	35.70
44-072	Seagram's Extra Smooth	1.75L	28.70
44-075	Seagram's Extra Smooth	.75L	13.70
44-076	Seagram's Extra Smooth	.375L	7.83
44-074	Seagram's Extra Smooth (PET)	.75L	13.70
41-311	Seagram's Lime Twisted	1.75L	35.70
41-312	Seagram's Lime Twisted	.75L	18.70

CODE	DESCRIPTION	SIZE	MXB
41-313	Seagram's Lime Twisted	.375L	9.83
41-346	Seagram's Pineapple Twisted Gin	.75L	18.70
37-928	Seagram's VO	1.75L	30.70
37-930	Seagram's VO	.75L	15.70
37-934	Seagram's VO	.375L	6.83
37-925	Seagram's VO Gold	1.75L	50.70
37-926	Seagram's VO Gold	.75L	23.70
37-929	Seagram's VO PET	.75L	15.70
30-505	Second Glance American Whiskey	.75L	41.70
18-966	Secret Desire Dark Mocha	.75L	31.70
18-967	Secret Desire White Mocha	.75L	31.70
48-079	SelvaRey Chocolate Rum	.75L	43.70
48-082	SelvaRey Coconut	.75L	38.70
19-179	SelvaRey Owner's Reserve	.75L	183.70
48-080	SelvaRey White Rum	.75L	38.70
66-296	Seven Jars Apple Pie Whiskey	.75L	33.70
66-297	Seven Jars Pickleback Vodka	.75L	28.70
66-299	Seven Jars Preamble Rye Whiskey	.75L	36.70
66-294	Seven Jars Preamble Straight		
	Bourbon Whiskey	.75L	38.70
66-295	Seven Jars Rum	.75L	23.70
66-298	Seven Jars Vodka	.75L	23.70
66-794	Seventeen Twelve Bourbon	.75L	36.90
66-797	Seventeen Twelve Gatlin 110	.75L	30.90
66-236	Seventy Eight C Spirits		
	Pecan Pie Vodka	.75L	20.10
66-436	Shades of Rosé	.75L	39.70
66-547	Shadow Hawk	.75L	39.10
62-614	Shanky's Whip	.75L	28.70
31-458	Sheep Dog Peanut Butter Whiskey	.75L	18.70
20-608	Shenk's Sour Mash Whiskey	.75L	103.70
19-901	Sherry Cask Virginia-Highland Whky	.75L	63.70
65-088	Siete Leguas Blanco	.75L	51.70
65-336	Siete Leguas Reposado	.75L	53.70
66-533	SIN A Shine	.75L	29.10
19-092	Singleton Glen Ord 15Y	.75L	133.70
19-327	Singleton of Glendullan 19YR	.75L	178.70
43-000	Sipsmith London Dry Gin	.75L	38.70
19-621	Sipsmith Lemon Drizzle	.75L	43.70
20-093	Sipsmith Strawberry Smash	.75L	43.70
51-510	Skinnygirl Margarita	.75L	16.70
51-512	Skinnygirl White Peach Margarita	.75L	16.70
44-131	Skol	1.75L	20.70
44-137	Skol	.375L	4.83
18-816	Skrewball PB Whiskey Eggnog	.75L	23.70
31-526	Skrewball Peanut Butter Whiskey	.75L	35.70
31-527	Skrewball Peanut Butter Whiskey	.375L	16.83
44-105	Skyy 80	1.75L	33.70
44-107	Skyy 80	.75L	17.70
44-108	Skyy 80	.375L	9.83
44-090	Skyy Infusions Blood Orange	.75L	18.70
44-101	Skyy Infusions Citrus	.75L	18.70
44-091	Skyy Infusions Georgia Peach	.75L	18.70
44-092	Skyy Infusions Pineapple	.75L	18.70
44-094	Skyy Infusions Wild Strawberry	.75L	18.70
40-092	Slane	.75L	38.70
66-712	Slate Belt Vodka	.75L	25.70
66-205	Smashing Violet Blueberry Whiskey	.75L	50.70
46-228	Smirnoff 100	1.75L	36.70

THE RED TYPE COLOR INDICATES NEW PRODUCTS ON THE MARKET.

EST 1897

SPEYBURN
AWARD WINNING

SPEYSIDE SINGLE MALT SCOTCH WHISKY

SPIRITS CHALLENGE 2022 GOLD

SAN FRANCISCO WORLD SPIRITS COMPETITION GOLD

94 GOLD WINNER

ULTIMATE SPIRITS CHALLENGE 2020 92 POINTS

ULTIMATE SPIRITS CHALLENGE 2020 96 POINTS

125 YEARS IN THE MAKING

©2023 SPEYBURN SINGLE MALT SCOTCH WHISKY,. IMPORTED BY HOTALING AND CO., SAN FRANCISCO, CA. PLEASE DRINK RESPONSIBLY

SINGLE ESTATE

TEQUILA OCHO™

100% Puro De Agave

PLATA 65-119

REPOSADO 65-606

NOW AVAILABLE

Think Wisely.
Drink Wisely.® Drink Responsibly. Tequila Ocho® imported by Ocho Associates, Bardstown, KY © 2021

CODE	DESCRIPTION	SIZE	MXB
46-230	Smirnoff 100	.75L	19.70
46-234	Smirnoff 100	.375L	11.33
44-152	Smirnoff 80	.75L	17.70
44-156	Smirnoff 80	.375L	9.33
44-151	Smirnoff 80 (PET)	1.75L	29.70
44-149	Smirnoff 80 TRV	.75L	17.70
19-421	Smirnoff 80 w/ 50ML	1.75L	29.70
44-153	Smirnoff Blue Raspberry Lemonade	.75L	17.70
44-189	Smirnoff Blueberry	.75L	17.70
44-183	Smirnoff Cherry	.75L	17.70
44-146	Smirnoff Citrus	.75L	17.70
44-144	Smirnoff Citrus rPET	1.75L	29.70
44-161	Smirnoff Green Apple	.75L	17.70
44-229	Smirnoff Kissed Caramel	.75L	17.70
44-186	Smirnoff Lime	.75L	17.70
44-143	Smirnoff Orange	.75L	17.70
44-141	Smirnoff Orange (rPET)	1.75L	29.70
44-221	Smirnoff Peach	.75L	17.70
44-162	Smirnoff Peach Lemonade	.75L	17.70
44-163	Smirnoff Peach Lemonade	1.75L	28.70
20-808	Smirnoff Peppermint Twist	.75L	17.70
44-209	Smirnoff Pineapple	.75L	17.70
44-382	Smirnoff Pink Lemonade	1.75L	29.70
44-383	Smirnoff Pink Lemonade	.75L	17.70
44-138	Smirnoff Raspberry	1.75L	29.70
44-139	Smirnoff Raspberry	.75L	17.70
20-632	Smirnoff Red White & Berry	1.75L	29.70
20-678	Smirnoff Red White & Berry	.75L	17.70
46-495	Smirnoff Silver	1.75L	34.70
46-497	Smirnoff Silver	.75L	17.70
44-230	Smirnoff Sours Berry Lemon	.75L	17.70
44-155	Smirnoff Spicy Tamarind	.75L	17.70
44-176	Smirnoff Strawberry	.75L	17.70
44-158	Smirnoff Vanilla	.75L	17.70
44-168	Smirnoff Watermelon	.75L	17.70
44-219	Smirnoff Whipped Cream	.75L	17.70
44-377	Smirnoff Zero Sugar Cucumber & Lime	.75L	17.70
44-379	Smirnoff Zero Sugar Strawberry and Rose	.75L	17.70
44-381	Smirnoff Zero Sugar Watermelon and Mint	.75L	17.70
19-769	Smooth Ambler Barrel Program (BTB)	.75L	38.70
23-798	Smooth Ambler Contradiction	.75L	43.70
22-583	Smooth Ambler Contradiction Rye	.75L	43.70
19-220	Smooth Ambler Contradiction W/ 2 GLS	.75L	43.70
18-982	Smooth Ambler Founders Cask Strength	.75L	63.70
00-131	Smooth Ambler Old Scout Bourbon	.75L	38.70
19-629	Smooth Ambler Old Scout Rye	.75L	54.70
20-732	Smooth Ambler Old Scout Rye (BTB)	.75L	38.70
46-758	Sobieski Polish	1.75L	28.70
46-759	Sobieski Polish	.75L	16.70
66-857	Social House Vodka	1.75L	48.70
66-858	Social House Vodka	.75L	25.70
66-859	Social House Vodka	.375L	14.83

CODE	DESCRIPTION	SIZE	MXB
66-978	Soldier's Cut Bourbon Whiskey	.75L	48.70
66-649	Solera Whiskey	.75L	53.70
19-144	Solomon Scott Rye Whiskey	.75L	63.70
19-565	Sombra Mezcal Reposado	.75L	53.70
66-277	Soul of Mystic	.375L	23.83
63-812	Soul Premium Cachaca	.75L	30.10
31-446	Southern Comfort 100	1.75L	48.70
31-447	Southern Comfort 100	.75L	23.70
31-448	Southern Comfort 100	.375L	10.83
61-970	Southern Comfort 70	1.75L	36.70
61-971	Southern Comfort 70	.75L	18.70
61-973	Southern Comfort 70	.375L	8.83
61-972	Southern Comfort 70 (PET)	.75L	18.70
31-444	Southern Comfort 80	.75L	20.70
66-278	Southern Cross Bourbon	.75L	113.75
66-986	Southern Roots Whiskey	.75L	28.70
66-733	Southern Star Dbl Shot Coffee Bourbon Cream	.75L	31.70
66-734	Southern Star Double Rye	.75L	38.70
66-738	Southern Star Paragon BIB	.75L	63.70
66-736	Southern Star Paragon Cask Strength SB	.75L	73.70
66-737	Southern Star Paragon Straight Bourbon	.75L	53.70
66-730	Southern Star Single Barrel	.75L	63.70
66-731	Southern Star Standard	.75L	43.70
66-732	Southern Star White	.75L	19.70
66-331	Specialty Moonshine	.75L	33.90
34-560	Speyburn 10Y S.M.	.75L	33.70
19-087	Speyburn 15Y Single Malt	.75L	63.70
18-890	Speyburn Companion Cask	.75L	43.70
50-566	St Remy Signature	.75L	33.70
50-572	St Remy XO	.75L	27.70
18-906	St. Brendan's Salted Caramel Irish Cream	.75L	17.70
62-999	St. Brendan's Superior Irish Cream	1.75L	40.70
63-000	St. Brendan's Superior Irish Cream	.75L	19.70
57-009	St. Elder Elderflower Liqueur	.75L	23.70
62-297	St. Germain Elderflower Liqueur	.75L	33.70
62-298	St. Germain Elderflower Liqueur	.375L	20.83
20-072	St. Germain Spritz w/Carafe	.75L	33.70
50-567	St. Remy VSOP	1.75L	40.70
50-568	St. Remy VSOP	.75L	21.70
20-595	Stagg Bourbon	.75L	53.70
66-616	Stainless Still Distillery Rum	.75L	33.90
20-651	Status Platinum Ukrainian Vodka	1.75L	28.70
20-652	Status Platinum Ukrainian Vodka	1.00L	20.95
18-927	Stellum Black Bourbon	.75L	73.70
29-437	Stellum Bourbon	.75L	58.70
66-211	Still Blue	.75L	33.90
19-346	Stillhouse Black Bourbon D aytona 500- Limited Ed	.75L	28.70
66-629	Stillhouse Forty-Four Blackberry Bourbon Liqueur	.75L	31.10
66-628	Stillhouse Forty-Four Whiskey	.75L	29.10
19-070	Stillwater Rye	.75L	93.70
56-895	Stirrings Triple Sec	.75L	17.70
46-567	Stoli Blueberi	.75L	23.70
19-640	Stoli Elit	.375L	21.83

CODE	DESCRIPTION	SIZE	MXB
46-578	Stoli Elit	.75L	43.70
19-539	Stoli Mixology	.75L	23.70
46-576	Stoli Ohranj	.75L	23.70
46-588	Stoli Razberi	.75L	23.70
19-879	Stoli Salted Karamel	.75L	23.70
46-592	Stoli Vanil	.75L	23.70
46-581	Stolichnaya 100	.75L	29.70
46-594	Stolichnaya 80	1.75L	46.70
46-595	Stolichnaya 80	.75L	23.70
46-599	Stolichnaya 80	.375L	11.83
29-501	Stranahan's Colorado Whiskey	.75L	65.70
66-539	Strawberry Moonshine	.75L	29.70
57-017	Sugarlands Banana Pudding Sippin' Cream	.75L	28.70
57-018	Sugarlands Butter Pecan Sippin' Cream	.75L	28.70
19-501	Sugarlands Candy Cane VAP	250ML	17.20
57-019	Sugarlands Dark Chocolate Coffee Sippin' Cream	.75L	28.70
48-682	Sugarlands Hazelnut Rum	.75L	28.70
19-214	Sugarlands Kellogg's Eggo Nog	.75L	28.70
19-519	Sugarlands PGA Championship Lemonade	.75L	28.70
19-507	Sugarlands Pumpkin Spice Latte Sippin' Cream	.75L	28.70
33-375	Sugarlands Shine Appalachian Apple Pie Moonshine	.75L	28.70
33-371	Sugarlands Shine Mark Rogers Peach	.75L	28.70
33-383	Sugarlands Shine Rye Apple	.75L	28.70
18-898	Sugarlands Winter Peppermint Moonshine	.75L	28.70
18-811	SummerStorm - Sophisticated Moonshine	.75L	26.70
66-812	Sun Dog 130	.75L	36.05
66-809	Sun Dog Apple Dumplin'	.75L	32.35
66-815	Sun Dog Pink Lemonade	.75L	32.35
18-946	Sunny D Vodka Seltzer 4Pk	1.42L	17.05
40-250	Suntory Whisky Toki	.75L	45.70
66-401	Sutler's Gin	.75L	35.70
46-868	Svedka	1.75L	32.70
46-869	Svedka	.75L	16.70
46-870	Svedka	.375L	9.33
19-254	Svedka 80 w/ 2 GLS	.75L	16.70
46-902	Svedka Blue Raspberry	.75L	18.70
19-594	Svedka Cherry Limeade	50ML	11.40
46-903	Svedka Cherry Limeade	.75L	18.70
46-874	Svedka Citron	1.75L	32.70
46-880	Svedka Mango Pineapple	.75L	18.70
46-862	Svedka Strawberry Lemonade	.75L	18.70
46-867	Svedka Traveler (PET)	.75L	16.70
20-487	Svedka Tropics Variety 8Pk	2.84L	32.15
19-104	Swear Jar	.75L	31.70
66-977	Sweet & High Maple Syrup Whiskey	.75L	38.70
19-121	Sweetens Cove Kennessee Blended KY and TN	.75L	63.70
44-350	Taaka Vodka	1.75L	19.20
44-351	Taaka Vodka	.75L	8.50

THE RED TYPE COLOR INDICATES NEW PRODUCTS ON THE MARKET.

North Carolina Alcoholic Beverage Control Commission

New interactive map showing the revenue that the ABC system generates for the state and local communities.

Users can interact with city and county boards individually to see the positive impact the ABC system has on each location.

In the 2021 fiscal year, a record-setting $617 million was reinvested back to our communities.

The 171 local NC ABC boards operate with no state funds and are appointed by local governing authorities.

ABC
COMMISSION
NORTH CAROLINA

Permit Renewal

All Mixed Beverage, Brownbagging and Special Occasion permits expire on April 30th of each year. Notices are mailed to permittees during the month of February. The permittee is responsible for renewing the permit, and failure to receive a notice is not justification for being allowed to retain the permit beyond April 30th.

Permits not renewed by April 30th will be cancelled. After April 30th, should new permits be desired, a new application must be submitted and the full fee paid, ($1,000 for Mixed Beverage, $400 for Brownbagging and Special Occasion). Application and renewal fees are not pro-rated.

Permit Registration

All on-and-off premise malt beverage, beer and wine tasting, fortified wine, and unfortified wine and wine shop permittees must pay an annual registration/Inspection fee by April 30th. Notices are mailed to permittees during the month of February.

POUR ME IN COACH

NC Code 19617 | Cost: $169.58 | Retail Price: $ 26.95 | Mixed Beverage Price: $ 31.95

• TitosVodka.com • Crafted to be savored responsibly. DISTILLED & BOTTLED BY FIFTH GENERATION INC. AUSTIN, TEXAS 40% ALC./VOL. © 2023 TITO'S HANDMADE VODKA.

CODE	DESCRIPTION	SIZE	MXB
18-941	Taconic Distillery Double Barrel Maple 90P	.75L	54.15
19-133	Talisker 11Y	.75L	123.70
19-326	Talisker 8YR	.75L	118.70
20-217	Talisker Distillers Edition	.75L	88.70
34-353	Talisker Malt 10Y S.M.	.75L	78.70
48-130	Tanduay Asian Rum-GOLD	.75L	25.70
43-011	Tanqueray	1.75L	53.70
43-013	Tanqueray	.75L	28.70
43-017	Tanqueray	.375L	14.83
51-752	Tanqueray Gin & Tonic 4Pk	1.42L	17.05
43-040	Tanqueray No.Ten	.75L	40.70
43-042	Tanqueray Rangpur Lime	1.75L	53.70
43-043	Tanqueray Rangpur Lime	.75L	28.70
51-753	Tanqueray Rangpur Lime Gin & Soda 4Pk	1.42L	17.05
43-036	Tanqueray Sevilla Orange	.75L	29.70
51-460	Tanqueray Sevilla Orange Gin & Soda	1.42L	17.05
46-610	Tanqueray Sterling	1.75L	28.70
46-611	Tanqueray Sterling	.75L	16.70
65-101	Tanteo Jalapeno Tequila (6)	.75L	43.70
65-104	Tarantula Azul Co-Pk	.75L	27.70
34-276	Teacher's Highland Cream	1.75L	36.70
34-278	Teacher's Highland Cream	.75L	19.70
19-345	Teeling Pot Still	.75L	68.70
40-208	Teeling Small Batch	.75L	44.70
00-105	Templeton 10Y Reserve	.75L	93.70
22-424	Templeton 4Y	.75L	42.70
22-425	Templeton 6Y Rye	.75L	52.70
20-454	Templeton Rye Rare Cask Strength	.75L	73.70
18-877	Templeton Rye Tequila Cask	.75L	53.70
20-269	Templeton Rye w/ 2 GLS	.75L	42.70
25-341	Ten High	1.75L	24.70
25-342	Ten High	.75L	11.70
40-221	Tenjaku Blended Whisky	.75L	43.70
19-663	Tenjaku Pure Malt Whisky	.75L	73.70
66-646	TeqCafe Coffee Tequila	.75L	33.70
64-891	Tequila Komos Anejo Cristalino	.75L	153.70
65-264	Tequila Komos Reposado Rosa	.75L	133.70
65-119	Tequila Ocho Plata	.75L	53.70
65-606	Tequila Ocho Reposado	.75L	63.70
63-296	Tequila Rose	.75L	29.70
20-409	Tequila Rose Holiday Gift Pk	.75L	29.70
19-046	Teremana Anejo Tequila	.75L	43.70
65-126	Teremana Blanco Tequila	.75L	35.70
65-127	Teremana Blanco Tequila	.375L	18.83
65-734	Teremana Reposado Tequila	.375L	20.83
65-735	Teremana Reposado Tequila	.75L	38.70
19-615	The All Malt Bourbon Whiskey	.75L	112.90
43-251	The American Vodka	1.75L	20.70
43-252	The American Vodka	.75L	9.45
42-629	The Botanist	.75L	43.70
42-630	The Botanist	1.75L	83.70
23-130	The Burning Chair Bourbon	.75L	60.70
66-126	The Clover Single Barrel Rye Whky	.75L	53.70
66-124	The Clover Single Barrel Trad. Bourbon	.75L	53.70
66-128	The Clover Tennessee Straight Bourbon	.75L	53.70
51-462	The Club Cocktail Party Pack	2.4L	31.95
19-616	The Club Long Island Iced Tea 4Pk	800ML	10.95
51-785	The Copper Can Moscow Mule 4Pk	1.42L	23.45
34-387	The Dalmore 12Y S.M.	.75L	83.70
00-227	The Dalmore 15Y	.75L	143.70
00-231	The Dalmore Cigar Malt Reserve	.75L	203.70
00-229	The Dalmore Port Wood Reserve	.75L	113.70
34-390	The Dalmore Sherry Cask 12 Year	.75L	93.70
33-965	The Famous Grouse	1.75L	53.70
33-967	The Famous Grouse	.75L	27.70
33-972	The Famous Grouse Smoky Black	1.75L	61.70
33-973	The Famous Grouse Smoky Black	.75L	30.70
34-374	The Glenlivet 12Y S.M.	1.75L	123.70
34-375	The Glenlivet 12Y S.M.	.75L	61.70
34-376	The Glenlivet 12Y S.M.	.375L	34.83
34-372	The Glenlivet 14Y	.75L	80.70
34-378	The Glenlivet 18Y S.M.	.75L	178.70
34-453	The Glenlivet Archive 21Y S.M.	.75L	353.70
34-455	The Glenlivet Caribbean Reserve	.75L	53.70
34-454	The Glenlivet Founders Reserve	.75L	53.70
34-380	The Glenlivet French Oak Ed 15Y	.75L	93.70
20-129	The Macallan Classic Cut	.75L	133.70
34-440	The Macallan Double Cask 12Y	.75L	88.70
34-441	The Macallan Double Cask 12Y	.375L	49.83
34-477	The Macallan Double Cask 15Y	.75L	183.70
00-204	The Macallan Double Cask 18Y	.75L	383.70
19-119	The Macallan Harmony - Intense Arabica	.75L	203.70
00-225	The Macallan Rare Cask	.75L	363.70
34-411	The Macallan Sherry Oak 12Y	.75L	103.70
34-442	The Macallan Sherry Oak 25Y	.75L	2,753.70
19-044	The Manhattan Project	.75L	43.70
19-145	The Morning Glory Bourbon BIB	.75L	63.70
40-072	The Quiet Man 8Y	.75L	43.70
40-071	The Quiet Man Traditional Irish	.75L	33.70
66-445	The Reverend Apple Liqueur Whky	.375L	15.03
66-451	The Reverend Apple Liqueur Whky	.75L	31.60
66-448	The Reverend Coffee Liqueur	.75L	29.10
66-449	The Reverend Coffee Liqueur	.375L	15.03
66-440	The Reverend Sour Mash Whiskey	.375L	19.88
66-450	The Reverend Sour Mash Whiskey	.75L	38.90
40-089	The Sexton	.75L	37.70
34-750	The Singleton 12Y	.75L	43.70
19-158	The Singleton 38Y	.75L	1,254.95
66-441	The Uncatchable Sour Mash Apple Pie	.75L	28.10
66-442	The Uncatchable Sour Mash Cherry	.75L	28.10
66-443	The Uncatchable Sour Mash MS	.75L	28.10
66-444	The Uncatchable Sour Mash Strawberry	.75L	28.10
19-377	The Whistler Double Oaked VAP	.75L	33.70
23-125	The Wiseman Bourbon	.75L	48.70
20-591	Thomas H. Handy	.75L	104.50
19-524	Thomas S. Moore Cognac Finish	.75L	73.70
19-525	Thomas S. Moore Madeira Finish	.75L	73.70
19-526	Thomas S. Moore Merlot Finish	.75L	73.70
19-527	Thomas S. Moore Sherry Finish	.75L	73.70
20-473	Three Chord Amplify Rye Whiskey	.75L	48.70
20-478	Three Chord Blended Bourbon Whky	.75L	38.70
46-826	Three Olives	1.75L	35.70
46-827	Three Olives	.75L	18.70
46-822	Three Olives Cherry	.75L	18.70
46-949	Three Olives Grape	.75L	18.70
46-947	Three Olives Loopy	.75L	18.70
63-213	Tia Maria Coffee	.75L	33.70
19-583	Tia Maria Cold Brew Coffee Frappe 4Pk	800ML	9.95
19-593	Tia Maria Matcha	.75L	35.70
20-283	Tia Maria w/ 2 GLS	.75L	34.70
66-165	Tim Smith Southern Reserve Rye	.75L	31.70
33-402	Tim Smith's Climax Moonshine	.75L	31.70
66-167	Tim Smith's FIRE #32 Climax	.75L	33.70
22-588	Tincup Rye Whiskey	.75L	33.70
31-412	Tincup Whiskey	1.75L	70.70
31-413	Tincup Whiskey	.75L	37.70
66-461	Tiny Cat Vodka	.75L	33.70
19-617	Tito's Handmade Vodka	1.00L	31.95
44-237	Tito's Handmade Vodka	1.75L	50.70
44-238	Tito's Handmade Vodka	.75L	26.70
44-239	Tito's Handmade Vodka	.375L	15.83
44-240	Tito's Handmade Vodka (Brick)	600ML	26.95
18-871	TN Shine Co Peppermint Bark	.75L	31.30
34-678	Tomatin 12Y	.75L	43.70
00-233	Tomatin 18Y	.75L	108.70
66-183	TOPO 4.2.22 TRIUMPHANT Rum	.75L	69.15
66-181	TOPO 81-77 VICTORIOUS Whiskey	.75L	97.15
66-194	TOPO Heavenly	.75L	78.70
19-777	Toro Amaro	.75L	45.70
50-534	Torres 10 Imperial Brandy	.75L	26.70
20-687	Town Branch True Cask Bourbon	.75L	48.70
30-569	Travelers Club Blend 80	1.75L	23.70
30-570	Travelers Club Blend 80	.75L	11.70
30-572	Travelers Club Blend 80	.375L	6.33
40-527	Travelers Club Gin 80	1.75L	23.70
40-528	Travelers Club Gin 80	.75L	10.70
44-201	Travelers Club Vodka 80	1.75L	19.20
44-202	Travelers Club Vodka 80	.75L	8.40
44-204	Travelers Club Vodka 80	.375L	4.83
61-216	Travis Hasse Cow Pie	.75L	23.70
65-344	Tres Agaves Anejo	.75L	45.70
65-118	Tres Agaves Blanco	.75L	38.70
18-855	Tres Agaves Extra Anejo Single Barrel (BTB)	.75L	83.70
65-345	Tres Agaves Reposado	.75L	38.70
18-856	Tres Agaves Reposado Barrel (BTB)	.75L	38.70
65-192	Tres Generaciones Anejo	.75L	55.70
19-236	Tres Generaciones Anejo w/ 2 GLS	.75L	55.70
65-083	Tres Generaciones Cristalino	.75L	73.70
19-148	Tres Generaciones La Colonial	.75L	93.70
19-440	Tres Generaciones Legacy	.75L	73.70
65-082	Tres Generaciones Plata	.75L	48.70
18-976	Tres Generaciones Plata w/ 2 GLS	.75L	48.70
65-274	Tres Generaciones Reposado	.75L	50.70

THE RED TYPE COLOR INDICATES NEW PRODUCTS ON THE MARKET.

CODE	DESCRIPTION	SIZE	MXB
18-975	Tres Generaciones Reposado w/ 2 GLS	.75L	50.70
66-332	Triple Blend Moonshine	.75L	33.90
65-114	Tromba Blanco	.75L	43.70
19-182	Tromba Extra Anejo (BTB)	.75L	163.70
65-683	Tromba Reposado	.75L	48.70
19-181	Tromba Reposado Sngl Cask Sel Overproof (BTB)	.75L	78.70
66-023	Troy & Sons 7Y Oak Reserve	.75L	63.70
66-029	Troy & Sons Cinnamon & Honey Whiskey	.75L	33.70
66-018	Troy & Sons Keeper Apple Brandy	.75L	63.70
66-032	Troy & Sons Nectarine & Honey Whiskey	.75L	33.70
66-020	Troy & Sons Platinum Moonshine	.75L	33.70
18-868	Truly Blood Orange	.75L	22.70
44-345	Truly Pineapple Mango	.75L	22.70
44-343	Truly Strawberry Lemonade	.75L	22.70
18-894	Truly Vodka Soda Classic 8pk	2.84L	33.15
18-895	Truly Vodka Soda Paradise 8pk	2.84L	33.15
52-260	Truly Vodka Soda Twist of Flavor 8pk	2.84L	33.15
18-867	Truly White Peach	.75L	22.70
44-344	Truly Wild Berry	.75L	22.70
66-247	Tschetter's Honey Citrus Ginger Corn Whiskey	.75L	29.15
66-235	Tschetter's Original Whiskey	.75L	32.15
66-249	Tschetter's Pear Honey Peach Corn Whiskey	.75L	29.15
63-820	Tuaca Liquore Originale	.75L	29.70
40-113	Tullamore Dew	1.75L	68.70
40-115	Tullamore Dew	.75L	33.70
40-136	Tullamore Dew	.375L	16.83
40-118	Tullamore Dew 12Y	.75L	53.70
40-117	Tullamore Dew XO Rum Cask	.75L	38.70
66-005	Turning Point Rye Whiskey	.75L	40.10
66-006	Turning Point Straight Bourbon Whky	.75L	40.10
66-829	Turntable Brandy	.75L	42.65
56-884	Twenty Grand	.375L	11.83
56-878	Twenty Grand Gold	.75L	25.70
19-188	Twenty Grand Gold VAP	.75L	25.70
56-883	Twenty Grand Peach	.75L	25.70
29-613	Twisted Tea Whiskey	.75L	20.70
65-349	Two Fingers Gold	1.75L	38.70
65-351	Two Fingers Gold	.75L	20.70
65-128	Two Fingers Silver	1.75L	38.70
65-130	Two Fingers Silver	.75L	20.70
29-418	TX Blended Whiskey	.75L	38.70
23-174	TX Straight Bourbon	.75L	43.70
30-576	Uncle Nearest 1884 Small Batch	.75L	53.70
30-575	Uncle Nearest Premium Whiskey 1856	.75L	63.70
19-529	Uncle Nearest Straight Rye Whiskey	.75L	68.70
41-878	Uncle Val's Botanical Gin	.75L	42.70
66-903	Unknown Ginger Ale Moscow Mule 4Pk	1.42L	17.05
19-084	Up N Down Rock and Bourbon	.75L	39.70
43-936	UV Blue Raspberry	1.75L	27.70
43-937	UV Blue Raspberry	.75L	14.70
43-939	UV Vodka	1.75L	27.70
33-004	Van Fields Living Proof Triple Malt Whiskey	.75L	35.70
19-749	Van Gogh Classic Goghgirl Vodka	.75L	26.70
19-347	Van Gogh Double Espresso	50ML	11.40
46-765	Van Gogh Double Espresso	.75L	26.70
22-411	Van Winkle Family Reserve Rye 13Y	.75L	173.70
25-405	Van Winkle Special Reserve 12Y	.75L	113.70
25-431	Very Old Barton	.75L	18.70
18-969	VHW Scholar's Craft Coffee Cask	.75L	63.70
51-433	Villon VSOP Cognac	.75L	40.70
25-461	Virgin Bourbon	1.75L	38.70
25-462	Virgin Bourbon	.75L	22.70
25-476	Virginia Gentleman	1.75L	32.70
00-128	Virginia-Highland Port Cask Whisky	.75L	53.70
52-380	Vita Coco Lime Mojito RTD 4Pk	1.42L	18.05
52-381	Vita Coco Pina Colada RTD 4Pk	1.42L	18.05
52-382	Vita Coco Strawberry Daiquiri RTD 4Pk	1.42L	18.05
66-074	Vitzellen	.375L	14.83
66-061	Vitzellen Vodka	1.75L	50.70
66-062	Vitzellen Vodka	.75L	26.70
44-242	Vladimir 80	1.75L	24.05
66-558	Warehouse Distillery Bourbon	.75L	38.70
66-560	Warehouse Distillery Maple Whiskey	.75L	36.70
66-559	Warehouse Distillery Rye Whiskey	.75L	38.70
27-316	Watkins Cinnamon Apple Bourbon	.75L	28.70
27-317	Watkins Spiced Orange Bourbon	.75L	28.70
66-982	Weldon Mills House Gin	.75L	16.70
66-984	Weldon Mills House Vodka	.75L	16.70
66-979	Weldon Mills Reserve Bourbon Whiskey	.75L	68.70
66-988	Weldon Mills Select Bourbon Whky	.75L	58.70
66-981	Weldon Orchards Caramel Apple Whiskey	.75L	28.70
66-989	Weldon Orchards Peach Elderflower Flv Whky	.75L	28.70
25-555	Weller 12Y	.75L	48.70
25-568	Weller Antique 107	.75L	53.70
20-186	Weller CYPB	.75L	53.70
19-791	Weller Full Proof	.75L	53.70
19-006	Weller Full Proof (BTB)	.75L	53.70
19-710	Weller Single Barrel	.75L	54.10
19-450	Weller Special Reserve	.75L	33.70
19-317	Weller Special Reserve (BTB)	.75L	33.70
19-763	Western Son 50ml Variety VAP	500ML	9.45
43-339	Western Son Blueberry	.75L	23.70
46-260	Western Son Vodka	1.75L	38.70
47-562	Whaler's "Killer" Coconut	.75L	14.70
25-547	Wheat Penny 1958 Bourbon	.75L	43.70
46-256	Wheatley Vodka	1.75L	46.70
46-257	Wheatley Vodka	.75L	25.70
57-282	Whisper Creek	.75L	24.70
20-900	Whisper Creek TN Sipping Cream Mocha	.75L	24.70
22-413	WhistlePig 12Y Old World	.75L	163.70
00-124	WhistlePig 15Y	.75L	303.70
19-794	WhistlePig 18Y Double Malt	.75L	404.45
19-073	WhistlePig Beholden 21Y Single Malt	.75L	803.70
22-574	WhistlePig Farmstock Rye	.75L	76.70
23-360	WhistlePig PiggyBack 6Y Bourbon	.75L	53.70
22-569	WhistlePig PiggyBack 6Y Rye	.75L	53.70
18-875	WhistlePig PiggyBack 6Y Rye VAP	.75L	53.70
22-415	WhistlePig Rye 10Y	.75L	93.70
19-065	WhistlePig Rye Piglets	150ML	25.70
20-753	WhistlePig Smokestock Whiskey	.75L	76.70
18-999	WhistlePig Summerstock Whiskey	.75L	76.70
22-412	WhistlePig The Boss Hog VII	.75L	553.70
44-297	White Claw Black Cherry Vodka	.75L	23.70
34-326	White Horse	1.75L	38.70
66-548	White Widow	.75L	33.10
25-571	Widow Jane 10Y	.75L	83.70
19-359	Widow Jane Decadence	.75L	93.70
19-358	Widow Jane Lucky 13 Small Batch Bourbon	.75L	103.70
29-620	Widow Jane Oak and Applewood Aged Wsky	.75L	53.70
22-604	Widow Jane Paradigm Rye	.75L	53.70
19-287	Widow Jane The Vaults 2022 Release	.75L	253.70
25-582	Wild Turkey 101	1.75L	60.70
25-583	Wild Turkey 101	.75L	31.70
25-587	Wild Turkey 101	.375L	17.83
25-584	Wild Turkey 101 (PET)	.75L	31.70
22-382	Wild Turkey 101 Rye	.75L	31.70
25-597	Wild Turkey 81	1.75L	55.70
25-598	Wild Turkey 81	.75L	26.70
25-601	Wild Turkey 81	.375L	14.83
61-949	Wild Turkey American Honey	1.75L	58.70
61-950	Wild Turkey American Honey	.75L	29.70
61-951	Wild Turkey American Honey	.375L	15.83
61-954	Wild Turkey American Honey Sting	.75L	29.70
25-577	Wild Turkey Kentucky Spirit	.75L	68.70
25-576	Wild Turkey Longbranch	.75L	43.70
18-848	Wild Turkey Longbranch w/ 2 GLS	.75L	43.70
19-187	Wild Turkey Master's Keep Unforgotten	.75L	228.70
18-845	Wild Turkey Master's Keep Voyage	.75L	278.70
25-580	Wild Turkey Rare Breed	.75L	58.70
19-708	Wild Turkey Rare Breed Rye	.75L	66.70
27-162	Wild Turkey Russell's Reserve	.75L	48.70
19-197	Wilderness Trail Family Res Bourbon (BTB)	.75L	70.70
19-196	Wilderness Trail Family Res Rye Whiskey (BTB)	.75L	70.70
19-195	Wilderness Trail Family Res Wheat Bourbon (BTB)	.75L	70.70
19-194	Wilderness Trail Wheated Bourbon Sm Batch BIB	.75L	58.70
20-862	William Dalton Wheated Bourbon BIB	.75L	63.70
20-592	William Larue Weller	.75L	104.50
19-007	Windsor Apple	50ML	9.50
39-026	Windsor Apple	1.75L	26.70
39-024	Windsor Canadian Supreme	1.75L	26.70
37-803	Wiser's Deluxe	1.75L	41.70
37-804	Wiser's Deluxe	.75L	21.70
66-980	WMD Cinnamon Vodka	.75L	23.70

GREEN = NC PRODUCTS

CODE	DESCRIPTION	SIZE	MXB
27-126	Woodford Reserve	1.75L	84.70
27-127	Woodford Reserve	.75L	43.70
27-128	Woodford Reserve	.375L	25.83
18-891	Woodford Reserve Batch Proof	700ML	153.45
20-286	Woodford Reserve Batch Proof	.75L	133.70
20-205	Woodford Reserve Derby	1.00L	54.95
27-129	Woodford Reserve Double Oaked	.375L	34.83
27-130	Woodford Reserve Double Oaked	.75L	68.70
20-284	Woodford Reserve Holiday 2021	1.00L	54.95
27-124	Woodford Reserve KY Straight Malt	.75L	43.70
20-207	Woodford Reserve Master Collection	700ML	143.45
18-977	Woodford Reserve Personal - NCABC	1.00L	54.95
20-084	Woodford Reserve Personal Sel (BTB)	1.00L	54.95
22-430	Woodford Reserve Rye	.75L	43.70
19-944	Woodford Reserve Rye (BTB)	.75L	43.70
20-082	Woodford Reserve w/ Mint Julep Cup	.75L	43.70
20-081	Woodford Reserve w/ Rock GL	.75L	43.70
27-123	Woodford Reserve Wheat	.75L	43.70
20-285	Woodford Resv Dbl Oak Personal Sel (BTB)	.75L	66.70
19-210	Woodinville Moscatel	.75L	105.70
23-150	Woodinville Port Finished Bourbon	.75L	53.70
23-151	Woodinville Straight Bourbon	.75L	43.70
19-721	Woodinville Straight Bourbon SB (BTB)	.75L	73.70
20-878	Woodinville Straight Rye SB Program	.75L	78.70
22-609	Woodinville Straight Rye Whiskey	.75L	45.70
49-156	Wray & Nephew White Overproof	.75L	30.70
40-102	Writer's Tears Copper Pot	.75L	43.70
20-358	Writer's Tears Copper Pot VAP	.75L	43.70
18-862	WWS Christmas Tree 6 x 50ml	300ML	56.45
00-141	Wyoming Whiskey Double Cask	.75L	73.70
00-026	Wyoming Whiskey Small Batch	.75L	53.70
19-058	X Dar Ukrainian Vodka	1.75L	34.70
19-059	X Dar Ukrainian Vodka	.75L	17.70
18-861	Yamato Lady Tomoe	.75L	163.70
00-139	Yamato Special Edition	.75L	109.70
20-531	Yamazaki 12Y	.75L	183.70
00-127	Yellow Spot	.75L	145.70
31-597	Yellowstone American Single Malt	.75L	63.70
19-758	Yellowstone Hand Picked Coll. 102P (BTB)	.75L	53.70
19-760	Yellowstone Hand Picked Coll. 109P (BTB)	.75L	73.70
19-761	Yellowstone Hand Picked Coll. 115P (BTB)	.75L	73.70
18-928	Yellowstone Hand Picked Coll. 119P (BTB)	.75L	73.70
19-206	Yellowstone Limited Edition 2022	.75L	128.70
25-498	Yellowstone Select	.75L	43.70
19-759	Yellowstone Select (BTB)	.75L	48.70
18-854	Yeyo Reposado Tequila Ltd Edition	.75L	78.70
20-689	Yeyo Silver Tequila	.75L	51.70
63-861	Yukon Jack	.75L	27.70
19-072	Zackariah Harris	1.75L	35.70

CODE	DESCRIPTION	SIZE	MXB
66-261	Zaphod	.375L	20.03
66-795	Zeb's American Straight Rye Whky	.75L	49.90
20-267	Zing 72 Botanical Gin	.75L	33.70
00-715	Zucca Rabarbaro	.75L	34.50

Do You Know Your Limit?

Approximate Blood Alcohol %

Drinks in 1st Hour	Body Weight in Pounds: 100	120	140	160	180	200	220	240	
1	.04	.03	.03	.02	.02	.02	.02	.02	Caution
2	.08	.06	.05	.05	.04	.04	.03	.03	Caution
3	.11	.09	.08	.07	.06	.06	.05	.05	Driving Impaired
4	.15	.12	.11	.09	.08	.08	.07	.06	Driving Impaired
5	.19	.16	.13	.12	.11	.09	.09	.08	Driving Impaired
6	.23	.19	.16	.14	.13	.11	.10	.09	Legally drunk
7	.26	.22	.19	.16	.15	.13	.12	.11	Legally drunk
8	.30	.25	.21	.19	.17	.15	.14	.13	Legally drunk
9	.34	.28	.24	.21	.19	.17	.15	.14	Legally drunk
10	.38	.31	.27	.23	.21	.19	.17	.16	Legally drunk

Your ability to drive safely is directly related to the percent of alcohol in your bloodstream. For drivers, one drink per hour is the **lifesaving limit.**

1.5 oz Distilled Spirit
Equals
5 oz of Wine
Equals
12 oz. of Beer

The chart is only a guide. Each person's response to alcohol will vary, based on individual tolerance for alcohol, food intake, fatigue and other factors. A person's driving can sometimes be impaired after one drink.

Please

don't drink and drive.

THE RED TYPE COLOR INDICATES NEW PRODUCTS ON THE MARKET.

ONGOING CONVERSATIONS ARE A
GREAT WAY TO STOP UNDERAGE DRINKING.
TALK it OUT
www.TalkitOutNC.org

NORTH CAROLINA BROKERAGES

Adams Beverages of North Carolina
Broker Code: 176
Contact: William Clay Adams
Phone: 334-791-3162
clayadams@adamsbeverages.net

Advintage Distributing of NC
Broker Code: 88
Contact: Henri Gabriel
Phone: 843-225-2005
henri@advintagedistributing.com

Alliance Wines & Spirits (Brokerage)
Broker Code: 127
Contact: Miguel A de la Mata
Phone: 919-792-8799
alliancewinescorp@gmail.com

Apiary Distillery (Brokerage)
Broker Code: 147
Contact: Georgiana Manning
Phone: 252-945-4910
g.manning@gmail.com

Apothecary Beverage Co. (Brokerage)
DBA: Chemist Spirits
Broker Code: 113
Contact: Debbie Word
Phone : 912-660-2666
debbie@chemistspirits.com

Ararat Import Export LLC (Broker)
Broker Code: 23
Contact: Edgar Vardanian
Phone: 919-212-3313
edgar@araratimport.com

Aristotle Spirits brokerage
Broker Code: 151
Contact: Jake Howland
Phone: 984-222-2111
jake@aristotlespirits.com

Artisan Group Spirits Co.
Broker Code: 52
Contact: Chris DeLauro
Phone: 336-209-7199
chris@agbevco.com

Artisan Spirits Sales
Broker Code: 64
Contact: Charlie Mauney
Phone: 704-297-0191
info@southernartisanspirits.com

Ascent Spirits (Brokerage)
Broker Code: 168
Contact: Brittany Houston
Phone: 704-989-4765
Brittany.p.houston@gmail.com

Asheville Distilling Co. (Broker)
Broker Code: 31
Contact: Troy Ball
Phone: 828-575-2000
troy@troyandsons.com

Asheville Pizza & Brewing Company
Broker Code: 178
Contact: Douglas Riley
Phone: 828-808-0764
shivaipa@gmail.com

Barrister & Brewer Brokerage
Broker Code: 48
Contact: Jonathan Blitz, Broker
Phone: 919-323-2777
blitz@barristerandbrewer.com

Blue Ridge Distilling (Brokerage)
Broker Code: 33
Contact: Eric Meech
Phone: 828-245-2041
emeech@blueridgedistilling.com

Bogue Sound Distillery (Brokerage)
Broker Code: 104
Contact: Richard Chapman
Phone: 252-241-1606
Richard@BogueSoundDistillery.com

Bootleggers and Barrels
Broker Code: 180
Contact: Billy Dale Overbee
Phone: 252-671-4838
dalesheatandair@yahoo.com

Bordeaux Fine & Rare
Broker Code: 72
Contact: William Bowman
Phone: 919-850-9463
bordeauxofnc@icloud.com

Broad Branch Distillery
Broker Code: 74
Contact: Anna Windham
Phone: 336-918-2963
annafwindham@gmail.com

Broadslab Distillery (Brokerage)
Broker Code: 11
Contact: Jeremy Norris
Phone: 919-291-0691
broadslabdistillery@gmail.com

Brothers Vilgalys Spirits
Broker Code: 38
Contact: Rimantas Vilgalys
Phone: 919-452-8924
vilgalys@gmail.com

Brush Creek Beverage Co
Broker Code: 1010
Contact: Larry L. Cooper
Phone: 919-454-5677
brushcreekbeverage@gmail.com

Buffalo City Distillery
Broker Code: 149
Contact: Clifford C. Byrum Jr
Phone: 252-256-1477
buddybyrum@gmail.com

Call Family Distillers (Brokerage)
Broker Code: 94
Contact: Laura Call
Phone: 336-984-2657
laura@callfamilydistillers.com

Cane Ventures
Broker Code: 121
Contact: Thomas Bruce
Phone: 704-506-1449
tom@cane-ventures.com

Cape Fear Distillery Brokerge
Broker Code: 122
Contact: Alex Munroe
Phone: 910-619-2591
Alex@capefearwinery.com

Cedar Mountain Moonshine (Brokerage)
Broker Code: 155
Contact: Wes Dearbaugh
Phone: 480-225-5694
dearbaughw@outlook.com

Charm LLC
Broker Code: 66
Contact: Curtis Toth
Phone: 919-345-4039
ctoth@nc.rr.com

Copper Creek Distillery (Brokerage)
Broker Code: 164
Contact: Greg Shuford
Phone: 828-284-4176
g_shuford@yahoo.com

Crux Distillery (Brokerage)
Broker Code: 167
Contact: Allan Smith
Phone: 919-830-2075
allan@cruxdistillery.com

Dalton Distillery (Brokerage)
Broker Code: 15
Contact: Adam Dalton
Phone: 828-785-1499
daltondistillery@gmail.com

De Maison Selections (Brokerage)
Broker Code: 51
Contact: Andre Peter Tamers
Phone: 919-933-4245
info@demaisonselections.com

Deutsche Imports (Brokerage)
Broker Code: 161
Contact: John Lauten
Phone: 336-577-0843
Deutscheimports49@gmail.com

Devils Foot Distillery (Brokerage)
Broker Code: 171
Contact: Benjamin Colvin
Phone: 205-915-1800
ben@devilsfootbrew.com

Divine Wine & Spirits
Broker Code: 143
Contact: Alina Vinocurova
Phone: 910-382-9847
alina.avino18@gmail.com

Doodle Sasser Distilling (Brokerage)
Broker Code: 103
Contact: Paul Collins
Phone: 704-806-6594
paul@goatwhiskey.net

Dorado Rock (Brokerage)
Broker Code: 154
Contact: Mark Fitlin
Phone: 252-292-7707
mark@doradorockllc.com

Durham Distillery (Brokerage)
Broker Code: 92
Contact: Melissa Katrincic
Phone: 919-937-2121
melissa@durhamdistillery.com

Eda Rhyne Distilling (Brokerage)
Broker Code: 106
Contact: Thomas Murphy
Phone: 828-713-5986
edarhyne@gmail.com

End of Days Distillery Brokerage
Broker Code: 137
Contact: Shane Faulkner
Phone: 910-399-1133
shane@eoddistillery.com

Fair Game Beverage (Brokerage)
Broker Code: 58
Contact: Lyle Estill
Phone: 919-245-6884
lyle@fairgamebeverage.com

Foothills Distillery (Brokerage)
Broker Code: 70
Contact: Zackary Cranford
Phone: 828-381-2949
foothillsdistillery@gmail.com

Founding Fathers Distillery
Broker Code: 138
Contact: Jeff Cooper
Phone: 336-434-0149
jeff.jeffgs01@gmail.com

Four Hounds Distilling Brokerage
Broker Code: 150
Contact: Max Sussman
Phone: 957-717-9393
max@fourhoundsdistilling.com

Fusion Importers
Broker Code: 55
Contact: Timothy Zizack
Phone: 813-785-3333
tim@pinhookbourbon.com

GIA Distillery (Brokerage)
Broker Code: 115
Contact: Mark Sorrells
Phone: 803-920-7773
msorrells@giadistillery.com

Glenn Lassiter (Brokerage)
Broker Code: 101
Contact: Glenn Lassiter
Phone: 919-929-7603
glenn@glennlassiter.com

Gold Leaf Distilling Co. (Brokerage)
Broker Code: 02
Contact: Mark Doble
Phone: 919-601-5497
mark@goldleafdistilling.com

Grapevine of North Carolina (Brokerage)
Broker Code: 24
Contact: Brian Messenger
Phone: 704-796-5771
messengerba1@gmail.com

Great Wagon Road Distilling (Brokerage)
Broker Code: 91
Contact: Oliver Mulligan
Phone: 469-879-2981
Ollie@gwrdistilling.com

Gunpowder Creek Distillers (Brokerage)
Broker Code: 128
Contact: Christopher Willis
Phone: 828-851-0799
gunpowdercreekdistillers@gmail.com

H & H Distillery Brokerage
Broker Code: 125
Contact: Taylor Howard
Phone: 828-230-8121
Taylor@hhdistillery.com

Hexa Partners (Broker)
Broker Code: 81
Contact: Ruben Martinez
Phone: 919-744-0345
rmghexa@gmail.com

Holman Distillery (Brokerage)
Broker Code: 07
Contact: John Holman II
Phone: 336-921-0386
JHolman@alcohollery.com

Howling Moon (Broker)
Broker Code: 43
Contact: Cody Bradford
Phone: 828-208-1469
cody@howlingmoonshine.com

Instill Distilling (Brokerage)
Broker Code: 129
Contact: Eric Tansey
Phone: 904-233-3887
eric@instilldistillingco.com

Ivex Marketing & Sales (Brokerage)
Broker Code: 114
Contact: Bruce DeBlock
Phone: 704-552-0084
brucewdb@aol.com

Izzy'z Spirits
Broker Code: 191
Contact: Matthew Karn
Phone: 910-836-6566
matt@izzyz.us

J. Select (Broker)
Broker Code: 82
Contact: John McCarthy
Phone: 919-491-6125
John@proofwineandspirits.com

Johnson Brothers - Mutual Dist of NC
Broker Code: 84
Contact: Jason Lemansky
Phone: 919-832-4500
jlemansky@JBMutual.com

Joy & Sorrow Spirits (Brokerage)
Broker Code: 107
Contact: Edwin McMillan
Phone: 919-274-1245
edwinmcmillan@me.com

THE RED TYPE COLOR INDICATES NEW PRODUCTS ON THE MARKET.

NORTH CAROLINA BROKERAGES

Key City Bottling Co.
Broker Code: 105
Contact: Kathleen Smith
Phone: 828-539-4273
info@keycitybottling.com

Kitty Hawk Stills (brokerage)
Broker Code: 14
Contact: Wes Shepherd
Phone: 252-714-4875
wesleywshepherd@yahoo.com

Liberty and Plenty Distillery
Broker Code: 186
Contact: Tina Williford
Phone: 919-999-6736
tina@libertyandplenty.com

LKN Distributors
Broker Code: 09
Contact: Robert Ageenko
Phone: 704-287-2085
robert@lkndistributors.com

Lonerider Distillery (Brokerage)
Broker Code: 108
Contact: Christopher Mielke
Phone: 919-667-8323
chris.mielke@loneriderbrewery.com

Loping Crow Distillery
Broker Code: 182
Contact: Maria Harrell
Phone: 980-208-7856
mariaharrell@lopingcrow.com

Lost Colony Spirits (Brokerage)
Broker Code: 59
Contact: Scot Sanborn
Phone: 336-254-7944
Scot@sutlersspiritco.com

Low Key Spirits (Brokerage)
Broker Code: 160
Contact: Kiara Lowther
Phone: 980-417-3190
lowtherkiara@gmail.com

Lowery Distilling Brokerage
Broker Code: 152
Contact: Lisa Lowery
Phone: 910-398-5423
lowerylisa1@gmail.com

M & T Distilling
Broker Code: 179
Contact: Billy Lee McConnell Jr
Phone: 828-551-1334
m.tdistilling@gmail.com

Mason Inlet Distillery Brokerage
Broker Code: 139
Contact: Thomas Curran
Phone: 910-200-7929
jon@masoninlet.com

Mayberry Distillery Brokers
Broker Code: 75
Contact: Steven Cox
Phone: 336-918-2965
steve@mayberryspirits.com

McFarms Blueberries (Broker)
Broker Code: 145
Contact: Chandler McCullen
Phone: 919-738-5185
chandlermccullen@gmail.com

Mica Town Brewing (brokerage)
Broker Code: 0159
Contact: Jason Scott Snyder
Phone: 828-527-6422
micatownbrewing@gmail.com

Millennium Beverage
Broker Code: 163
Contact: Chris Marshall
Phone: 704-342-1494
millenniumbev@bellsouth.net

Momentum Spirits
Broker Code: 181
Contact: Misti Kepler Ford
Phone: 910-508-8836
misti@ncvodka.com

Morse Brands
Broker Code: 26
Contact: Jeffrey A. Morse, Jr.
Phone: 919-302-3726
jeff@morsebrands.com

Mother Earth Brewing (Broker)
Broker Code: 53
Contact: Trent Mooring
Phone: 252-208-2437
trent@motherearthbrewing.com

Mountaintop Distributors (Brokerage)
Broker Code: 172
Contact: Blake Ellege
Phone: 828-699-6858
Blake.ellege@gmail.com

Muddy River Distillery (Brokerage)
Broker Code: 62
Contact: Robert Delaney (Broker)
Phone: 336-516-4190
rjd0402@gmail.com

Murto Made (Brokerage)
Broker Code: 109
Contact: Jonathan Murto
Phone: 248-421-5148
jonmurto@murtomadedistillery.com

Ninerick Spirits (Brokerage)
Broker Code: 169
Contact: Cheryl A. Blackman Kerns
Phone: 336-422-2952
Cherylblackman5@gmail.com

Oak & Grist Distilling Co (Brokerage)
Broker Code: 13
Contact: William Goldberg
Phone: 828-357-5750
william@oakandgrist.com

Oaklore Distilling Company
Broker Code: 188
Contact: Matthew Simpkins
Phone: 615-491-6794
matt@oakloredistilling.com

Olde Raleigh Distillery
Broker Code: 148
Contact: Brandon McCraney
Phone: 919-208-0044
brandon@olderaleighdistillery.com

Oxford Oaks Distillery
Broker Code: 185
Contact: Christopher Wayne Barrow
Phone: 919-208-5296
cbnc72@gmail.com

Pinetop Distillery (Brokerage)
Broker Code: 97
Contact: Gabriel Guillois
Phone: 919-601-4118
spirits@pinetopdistillery.com

Queen Spirits (Brokerage)
Broker Code: 173
Phone: 843-302-1201
Contact: Morgan Chapman
morgan@cooksmillwhiskeync.com

Raleigh Rum Company (Brokerage)
Broker Code: 5
Contact: Matthew Grossman
Phone: 919-307-7725
matt@raleighrumcompany.com

Republic National - Cardinal Div
Broker Code: 77
Contact: Nick Pourasef
Phone: 919-948-4901
nick.pourasef@rndc-usa.com

Republic National - Dogwood Div
Broker Code: 79
Contact: Donavan Campbell
Phone: 704-594-3517
donavan.campbell@rndc-usa.com

Republic National – Emerald Div
Broker Code: 76
Contact: Lauren Wiseman
Phone: 704-594-3516
lauren.nguyen@rndc-usa.com

Sazerac Co
Broker Code: 184
Contact: Rick Henry
Phone: 443-883-5600
rickhenry@sazerac.com

Scotts Point Distillery (Brokerage)
Broker Code: 12
Contact: A M Jenner
Phone: 252-945-0125
scottspointrum@gmail.com

Seven Jars Distillery (Brokerage)
Broker Code: 95
Contact: Velda Ratcliffe
Phone: 704-622-0106
vratcliffe@bellsouth.net

SGWS – American Spirits
Broker Code: 29
Contact: Barry Sessoms (ext 121)
Phone: 919-836-0300
Barrysessoms@sgws.com

SGWS - ALD
Broker Code: 27
Contact: Jack Wooten
Phone: 919-264-8934
jwooten@sgws.com

SGWS - CPWS
Broker Code: 28
Contact: Garrett Miller
Phone: 919-836-0300
GarrettMiller@sgws.com

SGWS – Liberty
Broker Code: 18
Contact: Bill York
Phone: 919-836-0300
byork@sgws.com

Sidari Enterprises (Brokerage)
Broker Code: 117
Contact: Dominic J. Sidari
Phone: 704-927-0590
mick@daprano.com

Social Beverage Brokerage
Broker Code: 118
Contact: Cary Joshi
Phone: 919-656-3327
cary@socialhousevodka.com

Southern Distilling Co. Brokerage
Broker Code: 100
Contact: Stacey L. Barger
Phone: 704-978-7175
vienna@sodistilling.com

Southern Grace Wholesale
Broker Code: 56
Contact: Thomas Thacker
Phone: 980-621-1163
thomas.thacker@gmail.com

Stainless Still Distillery (Brokerage)
Broker Code: 116
Contact: Derek Satterwhite
Phone: 919-291-7467
thebeesinessllc@gmail.com

Still Blue Brokerage
Broker Code: 89
Contact: James C. Laws
Phone: 828-850-7415
lawsdistilleryinc@yahoo.com

T Reese Enterprises (Brokerage)
Broker Code: 170
Contact: Tony Reese
Phone: 704-299-6340
Tdr.reese@gmail.com

Tar River Distillery Brokerage
Broker Code: 158
Contact: Randy Moore
Phone: 919-815-7459
randysmoonshine01@gmail.com

The Hackney Distillery (brokerage)
Broker Code: 135
Contact: Nick Sanders
Phone: 252-347-4243
nick@thehackneydistillery.com

The Mills Groupe (brokerage)
Broker Code: 165
Contact: Michael Mills
Phone: 646-737-4532
mmills@themillsgroupe.com

The Old Nick Williams Co. (Brokerage)
Broker Code: 04
Contact: Zebulon V. Williams III
Phone: 336-399-6694
zeb@oldnickwhiskey.com

Top Spirits
Broker Code: 34
Contact: Esteban McMahan
Phone: 919-699-8703
esteban@topodistillery.com

Upcountry Wine and Spirits (Brokerage)
Broker Code: 157
Contact: Lauren Davenport
Phone: 919-539-7832
upcountrylauren@gmail.com

Walton's Distillery (Brokerage)
Broker Code: 57
Contact: Donald Walton Jr
Phone: 910-330-2815
johnboy28540@yahoo.com

Warehouse Distillery (Brokerage)
Broker Code: 112
Contact: Andie Marie Setzer
Phone: 828-228-1870
andie@warehousedistiillery.com

Weldon Mills Distillery
Broker Code: 142
Contact: Bruce Tyler
Phone: 919-523-0078
info@weldonmills.com

Wordsworth Spirits Brokerage
Broker Code: 174
Contact: Wycliffe Lovelace
Phone: 404-219-3460
wlovelace@wordsworthspirits.com

WRC Brokerage
Broker Code: 17
Contact: Charles D. Johnson
Phone: 336-970-3431
Chuck@windsorrun.com

ABC BOARD CONTACTS

STORE #	BOARD	CONTACT	ADDRESS	CITY	ZIP	PHONE
13	Alamance Municipal ABC Board	Larry Brooks	603 W Harden St	Graham	27253	336-226-6882
164	Albemarle ABC Board	Karen Cranford	PO Box 1880	Albemarle	28001	704-982-2246
193	Alexander County ABC Board	Ray Abernathy	9469-A NC Hwy 127	Hickory	28601	828-598-0251
1	Andrews ABC Board	Ron Ledford	PO Box 817	Andrews	28901	828-321-5706
2	Angier ABC Board	Maggie Sandrock	PO Box 788	Angier	27501	919-639-4881
174	Asheboro ABC Board	Rodney E. Johnson	700 South Fayetteville St	Asheboro	27203	336-629-2530
3	Asheville ABC Board	Mark Combs	24 Old Brevard Road	Asheville	28806	828-251-6192
4	Beaufort County ABC Board	Belinda Aponte	PO Box 2552	Washington	27889	252-946-2551
189	Belmont ABC Board	Bill Montgomery	c/o UPS Store, 6428 Wilkinson Blvd	Belmont	28012	980-259-6262
132	Belville ABC Board	Tia Clemmons	44 River Road Hwy	Belville	28451	910-371-3383
5	Bertie County ABC Board	Clinton Freeman	PO Box 97	Windsor	27983	252-794-4959
6	Bessemer City ABC Board	Jaime Bingley	208 West Alabama Avenue	Bessemer City	28016	704-629-2271
7	Black Mountain ABC Board	Randy Reece	207 NC Hwy 9	Black Mountain	28711	828-669-2385
8	Blowing Rock ABC Board	Edith Nations	PO Box 413	Blowing Rock	28605	828-295-7513
137	Boiling Spring Lakes ABC Board	Jamie Stevens	3130 George II Hwy SE	Southport	28461	910-845-2609
152	Boone ABC Board	Ronnie Hayes	2067 Blowing Rock Road	Boone	28607	828-262-3616
10	Brevard ABC Board	Mark Balding	PO Box 1016	Brevard	28712	828-883-8128
11	Brunswick ABC Board	Renay Robertson	PO Box 7	Brunswick	28424	910-642-4670
158	Brunswick County ABC Board	Angela Boone	2567 Holden Beach Road SW	Supply	28462	910-842-8839
133	Bryson City ABC Board	Michael Perry	PO Box 495	Bryson City	28713	828-488-6682
12	Bunn ABC Board	Lee Ann Coraci	PO Box 235	Bunn	27508	919-496-4500
183	Burnsville ABC Board	Linda McDowell	PO Box 1127	Burnsville	28714	828-682-4880
129	Calabash ABC Board	Julianne Ramp	PO Box 4999	Calabash	28467	910-579-2556
14	Camden County ABC Board	Durward Medlin	PO Box 22	Camden	27921	252-335-1830
140	Canton ABC Board	Hugh Williams	222 Main St.	Canton	28716	828-648-7263
15	Carteret County ABC Board	Clifford (Jack) Askew	318 Greenfield Dr.	Newport	28570	252-728-4269
16	Caswell County ABC Board	Michael Reagan	PO Box 338	Yanceyville	27379	336-694-4851
17	Catawba County ABC Board	Ronald (Ronnie) Kaylor	1910 Fairgrove Church Rd.	Newton	28658	828-464-7192
151	Chatham County ABC Board	Matt Williams	11312 US Hwy 15-501 N, Ste 302	Chapel Hill	27517	919-942-1142
145	Cherryville ABC Board	Allen Fraley	PO Box 812	Cherryville	28021	704-435-2559
19	Chowan County ABC Board	Lewis Waters	PO Box 88	Edenton	27932	252-482-2622
179	Clay County ABC Board	Denny Patterson	PO Box 657	Hayesville	28904	828-389-7039
20	Clinton ABC Board	Barbara Bailey	414 Southeast Blvd	Clinton	28328	910-592-4355
157	Columbus ABC Board	Diane Fields	PO Box 755	Columbus	28722	828-894-3188
22	Concord ABC Board	Lorraine Trexler	230 International Drive	Concord	28027	704-787-9453
172	Cramerton ABC Board	Greg Matthews	4701 South New Hope Road	Belmont	28012	704-461-8752
23	Craven County ABC Board	Paul Brown	3493 Martin Drive	New Bern	28562	252-638-1318
24	Cumberland County ABC Board	David Horne	PO Box 64957	Fayetteville	28306	910-484-8167
25	Currituck County ABC Board	Michelle Lancaster	PO Box 417	Grandy	27939	252-453-2828
26	Dare County ABC Board	Ted Toler	PO Box 1879	Manteo	27954	252-473-9492
192	Davidson County ABC Board	Eric Sparks	12201 N NC Hwy 150, Suite 20	Winston-Salem	27127	336-602-2691
121	Dobson ABC Board	John Bledsoe	PO Box 825	Dobson	27017	336-356-4103
27	Dunn ABC Board	Charles Willis	PO Box 70	Dunn	28335	910-892-6608

REFRESHINGLY SPICY
A NEW WAY TO SPICE UP YOUR MARGARITA
SCAN FOR 1800® SPICY MARGARITA RECIPE
ONLY 90 CALORIES PER SERVING!
1800
CUCUMBER & JALAPEÑO
TEQUILA BLANCO INFUSED WITH CUCUMBER & JALAPEÑO NATURAL FLAVORS
RECETA DE FAMILIA DESDE 1800
100% AGAVE AZUL • GLUTEN FREE
HECHO EN MÉXICO
1800®
1800® Tequila with Cucumber & Jalapeño Flavors. 35% Alc./Vol. (70 proof). Trademarks owned by JC Master Distribution Limited. ©2023 Proximo, Jersey City, NJ. Please drink responsibly.

STORE #	BOARD	CONTACT	ADDRESS	CITY	ZIP	PHONE
28	Durham County ABC Board	Lou Sordel	3620 Shannon Rd., Suite 200	Durham	27707	919-419-6217
148	Eden ABC Board	Gary Robinette	318 N Pierce St	Eden	27288	336-627-8300
29	Edgecombe County ABC Board	Michael Houston	PO Drawer 398	Tarboro	27886	252-823-8147
144	Elizabethtown ABC Board	Mark Gillespie	2817 W Broad St	Elizabethtown	28337	910-862-2332
31	Fairmont ABC Board	Melvin Ellison	200 N Walnut St	Fairmont	28340	910-628-7747
159	Fletcher ABC Board	Tony Patterson	37 Rockwood Road	Fletcher	28732	828-684-4212
168	Forest City ABC Board	Brian Day	430 Oak Street	Forest City	28043	828-247-4454
160	Franklin ABC Board	Todd Mason	PO Box 719	Franklin	28744	828-369-9247
33	Franklinton ABC Board	Linda Grogan	PO Box 541	Franklinton	27525	919-494-7777
35	Gastonia ABC Board	David Fish	1840 S York Rd.	Gastonia	28053	704-864-0364
36	Gates County ABC Board	Mark Goodman	PO Box 71	Sunbury	27979	252-465-2502
156	Gibsonville ABC Board	Rodney Paul	112 Piedmont Ave	Gibsonville	27249	336-449-0159
37	Granite Falls ABC Board	James Ledford	PO Box 260	Granite Falls	28630	828-396-3204
38	Granville County ABC Board	Connie Smith	PO Box 876	Oxford	27565	919-693-6531
39	Greene County ABC Board	Jeff Seymour	217 SE Second St	Snow Hill	28580	252-747-3160
40	Greensboro ABC Board	Niegel Sullivan	115 North Cedar Street	Greensboro	27401	336-274-6304
41	Halifax County ABC Board	DJ Caudle	411 Hwy 301 South	Halifax	27839	252-583-3751
42	Hamlet ABC Board	Bonnie Minter	921 Hamlet Ave	Hamlet	28345	910-582-1504
43	Hendersonville ABC Board	Jeff Nance	205 S Church St	Hendersonville	28792	828-693-4112
45	Hertford ABC Board	Brooke Crouch	PO Box 23	Hertford	27944	252-426-5290
44	Hertford County ABC Board	Clarence Jordan	PO Box 374	Ahoskie	27910	252-332-4408
165	High Country ABC Board	Bonnie O'Bryan Betz	PO Box 1508	Banner Elk	28604	828-898-8282
123	High Point ABC Board	Rosalind Stewart	201 W. Fairfield Rd.	High Point	27263	336-434-2146
126	Highlands ABC Board	Kevin Vinson	PO Box 1345	Highlands	28741	828-526-5470
46	Hoke County ABC Board	Mike Summers	PO Box 457	Raeford	28376	910-875-2020
130	Hyde County ABC Board	Vicki Gibbs	20121 US Hwy 264	Swan Quarter	27885	252-926-6991
180	Indian Trail ABC Board	Jeff Sullivan	5880 Hwy 74 E, Suite 20	Indian Trail	28079	704-821-7667
185	Jackson County ABC Board	Ethan Clark	30 E. Sylva Shopping Center	Sylva	28779	828-586-6280
49	Johnston County ABC Board	Chad Stewart	PO Box 909	Smithfield	27577	919-422-1781
50	Jones County ABC Board	Brantley Uzzell	PO Box 86	Trenton	28585	252-448-3251
51	Kenansville ABC Board	Sandra Piner	PO Box 488	Kenansville	28349	910-296-0939
154	Kings Mountain ABC Board	Ailene Ormand	PO Box 785	Kings Mountain	28086	704-739-7449
136	Lake Lure ABC Board	Trent McGuire	PO Box 26	Lake Lure	28746	828-625-2306
52	Lake Waccamaw ABC Board	Vickie Dukes	PO Box 225	Lake Waccamaw	28450	910-646-3830
141	Laurel Park ABC Board	John Nall	1709 Brevard Hwy	Hendersonville	28791	828-692-5325
125	Lenoir City ABC Board	Mike Suddreth	115 ABC Court	Lenoir	28645	828-754-6820
53	Lenoir County ABC Board	Brantley Uzzell	PO Box 3188	Kinston	28502	252-523-0775
54	Lexington ABC Board	Bill Sigmon	PO Box 1562	Lexington	27293	336-249-2528
128	Liberty ABC Board	Tammy Duncan	PO Box 1186	Liberty	27298	336-622-3311
55	Lillington ABC Board	Courtney Chandler	PO Box 1087	Lillington	27546	910-893-4127
169	Lincoln County ABC Board	Dustin Day	7531 Waterside Crossing Blvd	Denver	28037	704-820-0665
56	Lincolnton ABC Board	John Schrum	105 Stanford Road	Lincolnton	28092	704-735-4466
173	Locust ABC Board	Heather Hughey	1008 Main St W	Locust	28097	704-781-0302
58	Louisburg ABC Board	Greg Tharrington	605 N Bickett Blvd	Louisburg	27549	919-496-3631
153	Lumberton ABC Board	Jan Tedder-Rogers	150 Wintergreen Dr	Lumberton	28358	910-618-9022
59	Madison ABC Board	Claudine McCullough	PO Box 643	Madison	27025	336-427-0440

STORE #	BOARD	CONTACT	ADDRESS	CITY	ZIP	PHONE
134	Maggie Valley ABC Board	Nancy Helsel	PO Box 337	Maggie Valley	28751	828-926-3481
150	Marion ABC Board	Jayne Edwards	484 E Court St	Marion	28752	828-652-5328
190	Marshville ABC Board	Maurice Caple	201 W. Main Street	Marshville	28103	704-327-4049
60	Martin County ABC Board	Lynn Sadler	301 West Blvd.	Williamston	27892	252-792-1992
61	Maxton ABC Board	Katrine Vincent	703 W MLK Jr Dr	Maxton	28364	910-844-3517
62	Mecklenburg County ABC Board	Keva Walton	3333 North Tryon Street	Charlotte	28206	704-731-5900
191	Mocksville-Cooleemee ABC Board	Kris Howell	PO Box 606	Mocksville	27028	336-753-0100
63	Monroe ABC Board	Mike Hinkel	1771 Dickerson Blvd	Monroe	28110	704-283-1033
64	Montgomery ABC Board	Phillip Richardson	PO Box 279	Biscoe	27209	910-428-2231
65	Moore County ABC Board	Alyson Faulkner	273 N E Broad St	Southern Pines	28387	910-692-8578
66	Mooresville ABC Board	Irvin Walls	PO Box 1065	Mooresville	28115	704-663-6152
67	Morganton ABC Board	Wilma Carswell	PO Box 96	Morganton	28680	828-437-8919
131	Mount Airy ABC Board	Betty Hamm	226 Starlite Rd	Mount Airy	27030	336-789-9786
170	Mount Holly ABC Board	Tammy Thomas	2100-B Spring Street	Mount Holly	28120	704-827-3733
68	Mount Pleasant ABC Board	Amy Underwood	PO Box 476	Mount Pleasant	28124	704-436-9711
138	Murphy ABC Board	Olivia Anderson	PO Box 554	Murphy	28906	828-837-5514
69	Nash County ABC Board	Mike Murray	1206 Eastern Ave	Nashville	27856	252-459-2318
70	New Hanover County ABC Board	Charles Hill	6009 Market Street	Wilmington	28405	910-762-7611
71	Newton Grove ABC Board	Stanley Futrell	PO Box 8	Newton Grove	28366	910-594-0483
72	North Wilkesboro ABC Board	James Lovette, Jr	PO Box 1151	N Wilkesboro	28659	336-838-4713
73	Northampton County ABC Board	Kathy Gephart	PO Box 277	Jackson	27845	252-534-2011
74	Norwood ABC Board	Edmund Roush	PO Box 547	Norwood	28128	704-474-4120
166	Oak Island ABC Board	Kay England	5402 E Oak Island Dr	Oak Island	28465	910-278-5551
75	Ocean Isle ABC Board	Kevin Dillow	59 Causeway Dr	Ocean Isle	28469	910-579-6374
76	Onslow County ABC Board	Neta Grady	485 Center St	Jacksonville	28546	910-577-7186
77	Orange County ABC Board	Anthony Dubois	601 Valley Forge Road	Hillsborough	27278	919-732-3432
78	Pamlico County ABC Board	Christine Saxton	PO Box 396	Bayboro	28515	252-745-3561
79	Pasquotank County ABC Board	Natasha Reid	860 Halstead Blvd	Elizabeth City	27909	252-335-5501
80	Pembroke ABC Board	Dora Evans	PO Box788	Pembroke	28372	910-775-9059
81	Pender County ABC Board	Susan Crawford	PO Box 804	Burgaw	28425	910-259-2672
82	Person County ABC Board	Ben Foti	712 N Madison Blvd	Roxboro	27573	336-599-8294
176	Pilot Mountain ABC Board	Paula Jones	PO Box 1478	Pilot Mountain	27041	336-368-2123
83	Pitt County ABC Board	Adam Sullivan	2082B Central Park Dr.	Winterville	28590	252-756-2350
84	Pittsboro ABC Board	Scott Cox	PO Box 624	Pittsboro	27312	919-542-4421
188	Ramseur ABC Board	John York	104 Weatherly Square	Ramseur	27316	336-737-9007
85	Randleman ABC Board	David Hardison	620 W Academy St	Randleman	27317	336-498-2253
119	Red Springs ABC Board	Kathleen Jacobs	PO Box 768	Red Springs	28377	910-843-5955
86	Reidsville ABC Board	Jodi Langel	102 Durwood Court	Reidsville	27320	336-349-6000
87	Rockingham ABC Board	Mack Odom	PO Box 625	Rockingham	28380	910-895-9687
88	Roseboro ABC Board	Bill Gates	PO Box 157	Roseboro	28382	910-525-5622
89	Rowan / Kannapolis ABC Board	Terry Osborne	510 N Lee St	Salisbury	28144	704-633-1641
90	Rowland ABC Board	Glenda Hunt Locklear	PO Box 205	Rowland	28383	910-422-3400
135	Rutherfordton ABC Board	Russ Hester	PO Box 104	Rutherfordton	28139	828-287-2701
91	Saint Pauls ABC Board	Chris Willis	948 W Broad St	Saint Pauls	28384	910-865-5734
92	Sanford ABC Board	Lee Dowd	2116 S Horner Blvd	Sanford	27330	919-776-2520
93	Scotland County ABC Board	Bill Graves	PO Box 1104	Laurinburg	28353	910-276-7948

STORE #	BOARD	CONTACT	ADDRESS	CITY	ZIP	PHONE
94	Shallotte ABC Board	Artie Duncan	PO Box 547	Shallotte	28459	910-754-4474
122	Shelby ABC Board	Roland Webber	PO Box 1649	Shelby	28150	704-482-7921
149	Siler City ABC Board	Nancy Gooch	1404 E 11th Street	Siler City	27344	919-663-2619
95	Southport ABC Board	Todd Dunn	714 N Howe St	Southport	28461	910-457-6924
96	Sparta ABC Board	Barry Atwood	PO Box 326	Sparta	28675	336-372-4696
177	Spruce Pine ABC Board	Danny Burleson	12344 Hwy 226 South	Spruce Pine	28777	828-765-1157
120	Statesville ABC Board	Tip Nicholson	PO Box 902	Statesville	28687	704-873-5078
97	Sunset Beach ABC Board	Michael Wheat	7400 High Market Street	Sunset Beach	28468	910-579-6872
139	Tabor City ABC Board	Esther Abel	PO Box 496	Tabor City	28463	910-653-2624
167	Thomasville ABC Board	Leigh Ann Lowe	1144 Randolph Street	Thomasville	27360	336-472-5990
115	Triad Municipal ABC Board	Greg Bradsher	3127 Starlight Dr	Winston-Salem	27107	336-788-7141
187	Troutman ABC Board	Evelyn Walls	PO Box 194	Barium Springs	28010	704-508-1407
100	Tryon ABC Board	Heather Ravan	354 South Trade St Suite C	Tryon	28782	828-859-9447
101	Tyrrell County ABC Board	Trina Looker	PO Box 449	Columbia	27925	252-796-5831
182	Valdese ABC Board	Karen Caruso	1018 Main Street West	Valdese	28690	828-879-2227
102	Vance County ABC Board	Jimmie Whitfield	PO Box 1417	Henderson	27536	252-438-4623
103	Wadesboro ABC Board	John Gable Gathings	326 E Caswell St	Wadesboro	28170	704-694-3958
104	Wake County ABC Board	Brian Hicks	1212 Wicker Dr	Raleigh	27604	919-832-2726
105	Wallace ABC Board	Katherine Bunch	301 N Norwood St	Wallace	28466	910-285-3335
106	Walnut Cove ABC Board	Tanner Hairford	PO Box 511	Walnut Cove	27052	336-591-7447
107	Warren County ABC Board	Jamie Williams	1230 US Hwy 158 Bus West	Norlina	27563	252-456-3141
108	Warsaw ABC Board	Mable Jones	114 S Pine St	Warsaw	28398	910-293-4656
109	Washington County ABC Board	Todd Moore	696 US Hwy 64 E	Plymouth	27962	252-793-2217
124	Waxhaw ABC Board	Cheryl Wilson	PO Box 86	Waxhaw	28173	704-243-4241
110	Wayne County ABC Board	Darnay Barefoot	909 Landmark Dr	Goldsboro	27534	919-778-7731
111	Waynesville ABC Board	Mark Strugnell	52 Dayco Drive	Waynesville	28786	828-452-4444
175	Weaverville ABC Board	Tony Rogers	7 Northridge Commons Pkwy, Ste 101	Weaverville	28787	828-645-3399
18	West Columbus ABC Board	Stephanie Miller	PO Box 486	Chadbourn	28431	910-654-4621
161	West Jefferson ABC Board	Tony Lyall	PO Box 732	West Jefferson	28694	336-846-2221
112	Whiteville ABC Board	Amanda Richardson	122 S Powell Blvd	Whiteville	28472	910-642-7241
113	Wilkesboro ABC Board	LaRaye Wyatt	4061-B Hwy 421 West	Wilkesboro	28697	336-973-5017
114	Wilson County ABC Board	Larry Etheridge	2612 Forest Hills Road, SW	Wilson	27893	252-243-2456
181	Wingate ABC Board	CJ Matteson-Leopold	PO Box 956	Wingate	28174	704-324-4095
171	Woodfin ABC Board	Tammy Ballew	142 Weaverville Road	Woodfin	28804	828-658-9300
186	Yadkin Valley ABC Board	Cory Vestal	612 C.C. Camp Road	Elkin	28261	336-353-3450
117	Youngsville ABC Board	Bridget Stanley	PO Box 387	Youngsville	27596	919-556-3590

"Together with Campari Group, we'll continue to push the limits of what Kentucky Bourbon and Rye can be."
– Dr. Pat Heist & Shane Baker, Co-Founders of Wilderness Trail
Wilderness Trail
DISTILLERY
Campari Group welcomes **Wilderness Trail** Small Batch Kentucky Straight Bourbon and Rye to its award-winning portfolio of brands.
Available to order now.
19-194 Wilderness Trail Wheated Bourbon Sm Batch BIB **$54.95** - Listed
23-245 Wilderness Trail Bourbon Sm Batch BIB $54.95 - Special Order
22-600 Wilderness Trail Rye Whiskey Sm Batch BIB $54.95 - Special Order
BATCH NO. 16C23B
Small Batch
KENTUCKY STRAIGHT
Bourbon
WHISKEY
BOTTLED IN BOND
DSP-KY-20005
50 % Alc. by Vol. 100 Proof
Wilderness Trail
WILDERNESS TRAIL® KENTUCKY STRAIGHT BOURBON WHISKEY, 50% ALC./VOL. (100 PROOF). ©2023 CAMPARI AMERICA, NEW YORK, NY. PLEASE ENJOY RESPONSIBLY.

Introducing

SOUTHERN PINES *Spirits*

GRAPE VODKA TRANSFUSION

NC 66927

CUCUMBER BASIL GIN & TONIC

NC 66926

CLASSIC LEMON BOURBON SOUR

NC 66925

STRAWBERRY BOURBON KENTUCKY BUCK

NC 66928

TROPICAL CITRUS RUM MAI TAI

NC 66929

BLACKBERRY RYE SMASH

NC 66924

Made in Southern Pines, North Carolina